

SINGAPORE ACCIDENT STATEMENT

IMPORTANT NOTICE

1. Please report correctly the details of the accident to speed up the claims process.
2. This Form must be completed by the Policyholder and/or the Actual Driver
3. Information provided must be as truthful and accurate as possible. Any wilful misrepresentation or withholding of material facts may allow insurance companies to repudiate policy liability.
4. The issue and acceptance of this Form by insurance companies is not an admission of policy liability on the part of the insurance companies.
5. **Any false reporting may be referred to the Police for investigation.**
6. This report will be forwarded by the insurers of the GIA Records Management Centre established by the General Insurance Association of Singapore (GIA) for archiving and that copies of this report will, for a fee, be made available upon application by interested parties.
7. By the lodgement of this report to the insurers, you hereby consent to the archiving of this report at the centre and to copies of the report being made available aforesaid.

ACCIDENT STATEMENT

Date of Submission	06/12/2022 16:24 (SGT)
Reported by	Both
Date of Accident	06/12/2022 09:30 (SGT)
Exact Location of Accident	Amber Rd, Singapore
Additional Location Information	ENTRANCE TO THE SHORE RESIDENCES
Country/State of Loss	Singapore

DETAILS OF OWN VEHICLE

Vehicle Registration Number	SLP838Z
-----------------------------------	---------

INSURED/POLICYHOLDER

Is company?	No
Name Of Registered Owner	AW SUAT HUAY
NRIC No	SXXXX480F
Email Address	ELYNW23@YAHOO.COM.SG
Mobile Phone No	(Phone) +65-96988729
Alternative Phone No	-

VEHICLE PARTICULARS

Manufacturer	Audi
Model	A5
Variant	SPORTBACK 2.0 TFS
Exact purpose for which vehicle was being used at time of accident	Private use
Are you claiming under your own insurance policy for repair to your vehicle?	Yes
Vehicle Category	Private car
Transmission	Auto
CC	1984

INSURANCE COMPANY

Name of Insurance Company	AIG Asia Pacific Insurance Pte. Ltd.
Policy Number / Cover Note Number	2070109311-01

DRIVER

Name of Driver	AW SUAT HUAY
NRIC No	SXXXX480F
Date Of Birth	23/11/1978
Occupation	Indoor

Date Of Driving Pass	26/09/2001
Driving experience	21 YEARS AND 3 MONTHS
Gender	Female
Mobile Number	(Phone) +65-96988729
Alt. Phone Number	-
Email Address	ELYNAW23@YAHOO.COM.SG
Address	87 AMBER ROAD
Address complement	#14-21
Postcode	439897
Is the driver the policyholder?	Yes
If No, Relationship of the Driver with the Insured	-
Does Driver Own Other Vehicles?	No
Vehicle Registration Number of Other Vehicle Owned by Driver	-
Insurance Company of Other Vehicle Owned by Driver	-

GENERAL INFORMATION OF THE ACCIDENT

Type of Accident	Collision - Major/Minor Rd
Weather Conditions	Clear
Road Surface	Dry

OTHER INFORMATION

Was any foreign vehicle involved in the accident?	No
Number of vehicles involved in the accident	2
Was anybody injured in the Accident?	No
Was any injured conveyed to hospital by ambulance?	-
Was any other vehicle or property damaged?	Yes
Number of Passengers (Including Driver)	1
Has the driver been approached by unknown person(s) soliciting/offering accident claims assistance?	Yes
Translator's name	-
Translator's ID	-
Translator's phone number	-
Translator's email	-
Original language used in the statement	-

DETAILS OF POLICE ACTION

Was the accident reported to the police?	No
Was notice of intended Prosecution given?	No
If yes, against whom?	-

CIRCUMSTANCES OF ACCIDENT

I WAS SLOWLY FILTERING OUT FROM MY CONDO EXIT. I WANTED TO TURN RIGHT TO THE MINOR ROAD AFTER SEEING NO TRAFFIC OBSTRUCTION. WHILE I WAS TURNING OUT, THE CAR SUDDENLY BRAKE TO STOP TO ATTEMPT TO TURN RIGHT INTO THE CONDO. I DIDN'T HAVE SUFFICIENT TIME TO REACT AND STOP THE CAR AND I LIGHTLY HIT ONTO HIS SIDE REAR OF THE CAR (LEFT SIDE).

ATTACHMENT(S)

Are accident photos available for attachment?	Yes
Was there any video captured by Car Camera?	Yes

DETAILS OF OTHER VEHICLE PROPERTY 1

Vehicle Registration Number	SMY9798L
Vehicle Manufacturer	Toyota
Vehicle Model	Noah
Vehicle Variant	-
Vehicle Colour	White
Vehicle Category	Private car

Name of Driver	TAN YEOW KOON
Contact Number	(Phone) +65-88698338
Address	-
Address complement	-
Postcode	-
Insurance Company Name	-
Nature Of Damage	-
Details of property damaged in accident	-
No. Of Passenger (Including Driver)	1

SKETCH PLAN**IMPORTANT NOTICE**

1. Please report correctly the details of the accident to speed up the claims process.
2. This Form must be completed by the Policyholder and/or the Authorised Driver.
3. Information provided must be as truthful and accurate as possible. Any wilful misrepresentation or withholding of material facts may allow insurance companies to repudiate policy liability.
4. The issue and acceptance of this Form by insurance companies is not an admission of policy liability on the part of the insurance companies.
5. Any false reporting may be referred to the Police for investigation.
6. The report will be forwarded by the insurers of the GIA Records Management Centre established by the General Insurance Association of Singapore (GIA) for archiving and that copies of this report will for a fee be made available upon application by interested parties.
7. By the lodgement of this report to the insurers, you hereby consent to the archiving of this report at the centre and to copies of the report being made available aforesaid.
8. **Consent under the Personal Data Protection Act (PDPA)**

I understand, acknowledge, agree and consent that :

(a) My insurer, my workshop and the General Insurance Association of Singapore ("GIA") may/are permitted to collect, use, disclose and/or process my personal data/personal information set out in this [form] and any other personal information provided by me or possessed by my insurer (collectively the "Personal Information") and disclose and transfer such Personal Information to all insurer(s) who have insured vehicle(s) involved in this accident (all insurer(s) who have insured vehicle(s) involved in this accident shall be collectively referred to as the "Insurers"), the Insurers' lawyers/law firms, the Monetary Authority of Singapore and any relevant government agency/authority (such as the police), for the purpose(s) of :

(i) processing, handling and/or dealing with my claims including the settlement of the claims and any necessary investigations relating to the claims;

(ii) investigating the accident and/or my claims;

(iii) carrying out and/or dealing with my instructions or responding to any enquiries by me;

(iv) administering my claims (including the mailing of correspondence, statements, invoices, reports or notices to me, which could involve disclosure of certain personal data about me to bring about delivery of the same as well as on the external cover of envelopes/mail packages); and/or

(v) complying with applicable law in administering, processing, handling and/or dealing with my claims.

(collectively the "Purposes")

(b) all insurer(s) who have insured vehicle(s) involved in this accident and the Insurers' lawyers/law firms, may/are permitted to collect, use, disclose and/or process my Personal Information for one or more of the above Purposes; and

(c) my Personal Information may/can be disclosed by any of the Insurers and/or GIA to their third party service providers or agents (including their lawyers/law firms), which may be sited outside of Singapore, for one or more of the above Purposes.

Policyholder's Signature / Date & Time

Driver's Signature (if driver is not the policyholder) / Date & Time

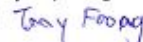

Witnessed by Reporting Centre
Personnel 

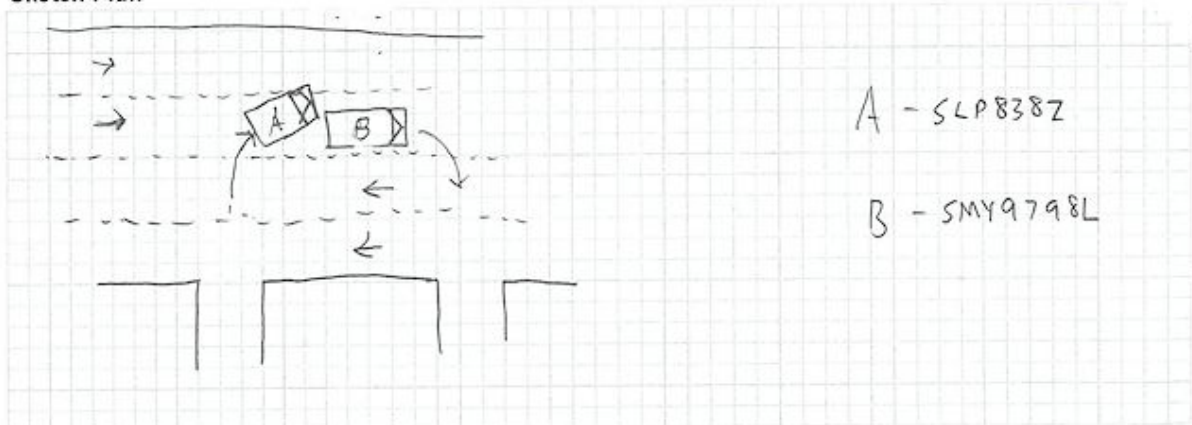
Sketch Plan

Describe Circumstances of the Accident

I was slowly filtering out from my undo exit.
 I wanted to turn right to the minor road after seeing
 no traffic obstruction.
 While I was turning out, ~~suddenly~~ the car suddenly
 brake to stop to attempt to turn right into
 the undo.
 I didn't have sufficient time to react and stop the
 car & ~~and~~ and I lightly hit onto his side rear
 of the car (left side).

Declaration

We declare the foregoing particulars are true in every respect.

 6/12/22
 Policyholder's Signature / Date &
 Time

 Driver's Signature (if driver is not the policyholder) / Date
 & Time

 Witnessed by Reporting Centre
 Personnel Tony Feary

