

SINGAPORE ACCIDENT STATEMENT

IMPORTANT NOTICE

1. Please report correctly the details of the accident to speed up the claims process.
2. This Form must be completed by the Policyholder and/or the Actual Driver
3. Information provided must be as truthful and accurate as possible. Any wilful misrepresentation or withholding of material facts may allow insurance companies to repudiate policy liability.
4. The issue and acceptance of this Form by insurance companies is not an admission of policy liability on the part of the insurance companies.
5. **Any false reporting may be referred to the Police for investigation.**
6. This report will be forwarded by the insurers of the GIA Records Management Centre established by the General Insurance Association of Singapore (GIA) for archiving and that copies of this report will, for a fee, be made available upon application by interested parties.
7. By the lodgement of this report to the insurers, you hereby consent to the archiving of this report at the centre and to copies of the report being made available aforesaid.

ACCIDENT STATEMENT

Date of Submission 08/12/2022 10:10 (SGT)
Reported by Driver
Date of Accident 07/12/2022 05:12 (SGT)
Exact Location of Accident Pasir Ris Street 11, Singapore
Additional Location Information -
Country/State of Loss Singapore

DETAILS OF OWN VEHICLE

Vehicle Registration Number SJV3213Z

INSURED/POLICYHOLDER

Is company? No
Name Of Registered Owner In the Estate of Khoo Choon Tin
NRIC No S0385238E
Email Address alvin1996@hotmail.co.uk
Mobile Phone No (Phone) +65-96719329
Alternative Phone No -

VEHICLE PARTICULARS

Manufacturer Mercedes
Model E200
Variant -
Exact purpose for which vehicle was being used at time of accident Private use
Are you claiming under your own insurance policy for repair to your vehicle? No - Reporting only
Vehicle Category Private car
Transmission Auto
CC 1796

INSURANCE COMPANY

Name of Insurance Company AIG Asia Pacific Insurance Pte. Ltd.
Policy Number / Cover Note Number 2100181489-13

DRIVER

Name of Driver ALVIN TOH YI JIE
NRIC No S9628551E
Date Of Birth 28/07/1996
Occupation Indoor

Date Of Driving Pass	04/03/2016
Driving experience	6 YEARS AND 9 MONTHS
Gender	Male
Mobile Number	(Phone) +65-96719329
Alt. Phone Number	-
Email Address	alvin1996@hotmail.co.uk
Address	Blk 113 Pasir Ris Street 11 #05-665
Address complement	-
Postcode	510113
Is the driver the policyholder?	No
If No, Relationship of the Driver with the Insured	Relative
Does Driver Own Other Vehicles?	No
Vehicle Registration Number of Other Vehicle Owned by Driver	-
Insurance Company of Other Vehicle Owned by Driver	-

GENERAL INFORMATION OF THE ACCIDENT

Type of Accident	Side Swipe
Weather Conditions	Clear
Road Surface	Dry

OTHER INFORMATION

Was any foreign vehicle involved in the accident?	No
Number of vehicles involved in the accident	2
Was anybody injured in the Accident?	No
Was any injured conveyed to hospital by ambulance?	-
Was any other vehicle or property damaged?	Yes
Number of Passengers (Including Driver)	1
Has the driver been approached by unknown person(s) soliciting/offering accident claims assistance?	No
Translator's name	-
Translator's ID	-
Translator's phone number	-
Translator's email	-
Original language used in the statement	-

DETAILS OF POLICE ACTION

Was the accident reported to the police?	No
Was notice of intended Prosecution given?	No
If yes, against whom?	-

CIRCUMSTANCES OF ACCIDENT

Please refer to the sketch plan.

ATTACHMENT(S)

Are accident photos available for attachment?	Yes
Was there any video captured by Car Camera?	Yes

DETAILS OF OTHER VEHICLE PROPERTY 1

Vehicle Registration Number	SHC5307Y
Vehicle Manufacturer	-
Vehicle Model	-
Vehicle Variant	-
Vehicle Colour	-
Vehicle Category	Taxi
Name of Driver	-
Contact Number	-

Address	-
Address complement	-
Postcode	-
Insurance Company Name	-
Nature Of Damage	-
Details of property damaged in accident	-
No. Of Passenger (Including Driver)	1

SKETCH PLAN

IMPORTANT NOTICE

1. Please report correctly the details of the accident to speed up the claims process.
2. This Form must be completed by the Policyholder and/or the Actual Driver.
3. Information provided must be as truthful and accurate as possible. Any wilful misrepresentation or withholding of material facts may allow insurance companies to repudiate policy liability.
4. The issue and acceptance of this Form by insurance companies is not an admission of policy liability on the part of the insurance companies.
5. **Any false reporting may be referred to the Traffic Police Department for investigation.**
6. This report will be forwarded by the insurers to the GIA Records Management Centre established by the General Insurance Association of Singapore (GIA) for archiving and that copies of this report will for a fee be made available upon application by interested parties.
7. By the lodgement of this report to the insurers, you hereby consent to the archiving of this report at the centre and to copies of the report being made available aforesaid.

8. Consent under the Personal Data Protection Act (PDPA)

I understand, acknowledge, agree and consent that:

(a) My insurer, my workshop and the General Insurance Association of Singapore ("GIA") may/are permitted to collect, use, disclose and/or process my personal data/personal information set out in this [form] and any other personal information provided by me or possessed by my insurer (collectively the "Personal Information") and disclose and transfer such Personal Information to all insurer(s) who have insured vehicle(s) involved in this accident (all insurer(s) who have insured vehicle(s) involved in this accident shall be collectively referred to as the "Insurers"), the Insurers' lawyers/law firms, the Monetary Authority of Singapore and any relevant government agency/authority (such as the police), for the purpose(s) of:

- (i) processing, handling and/or dealing with my claims including the settlement of the claims and any necessary investigations relating to the claims;
- (ii) investigating the accident and/or my claims;
- (iii) carrying out and/or dealing with my instructions or responding to any enquiries by me;
- (iv) administering my claims (including the mailing of correspondence, statements, invoices, reports or notices to me, which could involve disclosure of certain personal data about me to bring about delivery of the same as well as on the external cover of envelopes/mail packages); and/or
- (v) complying with applicable law in administering, processing, handling and/or dealing with my claims.

(collectively the "Purposes")

(b) all insurer(s) who have insured vehicle(s) involved in this accident and the Insurers' lawyers/law firms, may/are permitted to collect, use, disclose and/or process my Personal Information for one or more of the above Purposes; and

(c) my Personal Information may/can be disclosed by any of the Insurers and/or GIA to their third-party service providers or agents (including their lawyers/law firms), which may be sited outside of Singapore, for one or more of the above Purposes.

Policyholder's Signature / Date & Time

Driver's Signature (if driver is not the policyholder) / Date & Time

Witnessed by Reporting Centre Personnel

(Name as in NRIC/ID card) **SOH JIT HOON**

Sketch Plan

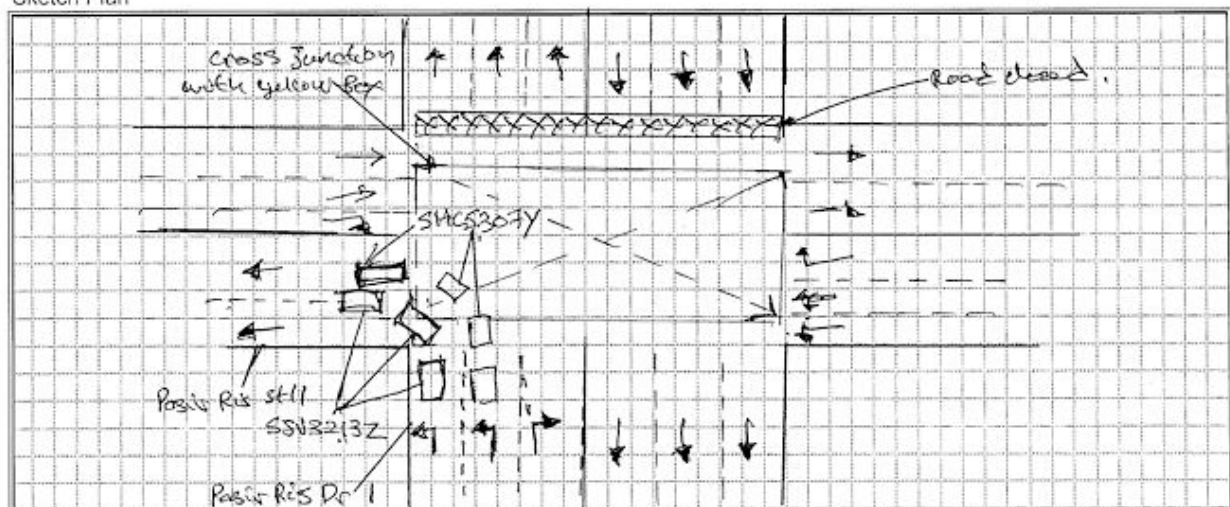

Describe Circumstance of the Accident

On the 7/12/2022, at around 5.12am I was driving vehicle number STV5215 Z, when turning left into Raffles St II, there was a slight contact with a red taxi (SHC5307Y). That's all I have to say.

Declaration

I/We declare the foregoing particulars are true in every respect.

Policyholder's Signature / Date & Time

Driver's Signature (if driver is not the policyholder) / Date & Time

Witnessed by Reporting Centre Personnel
(Name as in NRIC/ID card)

SOH JIT HOON
2





















AIG Asia Pacific Insurance Pte. Ltd.
18 Shenton Way
#20-10
AIG Building
Singapore 079120
Co Reg No: 2712394049

Policy/Reference No. 2100181489-13
03 Dec 2022

Private & Confidential

Mr. In The Estate of Khoo Choon Tin
3 Grange Garden
#11-03
SINGAPORE 249633

Dear Mr. In The Estate of Khoo Choon Tin

Your Policy Has Been Renewed

We are pleased to inform you that your MERCEDES-BENZ MOTOR INSURANCE PRIVATE VEHICLE has been renewed and details of your policy are below:

Policy number : 2100181489-13
Effective date : 23 Dec 2022
Expiry date : 22 Dec 2023

It is important that you review the enclosed policy documents to verify that all the information in these documents is accurate. If you wish to update us on any changes, please contact us.

For More Information

If you require more information about your policy, please contact our customer service representatives Monday through Friday between 9am to 5pm at +65 6419 3000. Alternatively, you can send us an email at www.aig.sg

Thank you for your support. We look forward to serving you in all your general insurance needs.

Yours sincerely

Manik Buzha
Head of Consumer Insurance

PS: You can now enjoy round-the-clock access to selected AIG products and services with our easy-to-use Apple or Android smartphone app. Purchase new policies, renew your policies, access claims support or receive emergency assistance for motor and travel, anytime, 24-hours a day. Your AIG Mobile App can be downloaded for free at Apple App Store or Google Play Store.

Product underwritten by AIG Asia Pacific Insurance Pte. Ltd. Copyright © 2019 AIG Asia Pacific Insurance Pte. Ltd.

AIG		CERTIFICATE OF INSURANCE	
MERCEDES BENZ MOTOR INSURANCE PRIVATE VEHICLE			
Name of Policyholder	In The Estate of Khoo Choon Tin	Vehicle No.	S/N702132
Period of Insurance	23 Dec 2022 To 22 Dec 2023	Policy No.	2100181489-13
Engine No.	2718620006455	Endorsement No.	
Chassis No.	WDC2125482A095380	Issued Date	03 Dec 2022 9:51
ABOUT THE COVER			
Make/Model	MERCEDES BENZ E200 CDI BE	Sum Insured	Market Value
Engine Capacity/Tonnage	1,796 CC	Off Peak Car	No
Driver Restriction	NA	First Year of Registration	2009
Person or Classes of Persons Entitled to Drive*	Insuring with COOPASS : Yes		
Any person other than the Policyholder who is driving on the Policyholder's order to drive motor vehicle.			
This Policy will indemnify any individual driver other than the Policyholder (not a vehicle) under the specified age condition.			
You agree to pay an additional sum of \$60,000 as "Young Driver Insurance/Driver Excess" (YDI/DE) if this is a Year Individual Driver (indicated as unselected) is under the age of 25 under the last 12 months driving experience.			
Age Condition	All Age Condition	Mileage Condition	Unlimited Mileage
Limitation as to Use*			
Use only for social, pleasure and pleasure purposes and for the Policyholder's business.			
This Policy does not cover use for hire or reward, driving school, driving test, racing, para-sailing, liability hire or speed testing, the carriage of goods other than samples in connection with any trade or business or use for any purpose in connection with other trade.			
Loss of Use 2000h			
* Indemnity payable in accordance with Section 6 of the Motor Vehicle (Third Party) Rules and Compensation Act 1965, Section 66 of the Road Transport Act, 1987 (Singapore), and Road Transport (Compensation) Act 2015, and will be included under these headings.			
EXCESS			
Section 1			
Fire - \$0 (Our Excess) - \$500 (That - \$1) (Your Excess) - \$500			
Section 2			
Property Damage - \$0			
Roadblock - \$100			
Named Driver AIG EXCESS (where applicable)			
Auto Tn 1st - \$500 (Our Excess) - \$500 (Your Excess), Auto Tn 2nd - \$500 (Our Excess) - \$500 (Your Excess)			
APPROVED REPORTING CENTRE/AUTHORISED REPAIRERS (FOR CLAIMS RELATED REPAIRS)			
1. Cycle & Garage (Cycle Service Center) For accident reporting under AIG 1st (Auto Tn 1) Excess (where applicable)			
2. Cycle & Garage (Cycle Service Center) - Body Care & Repair - Auto 1st (Auto Tn 1) Excess (where applicable)			
For other Approved Reporting Centres/Authorised Repairers, please contact our Customer Service Representative at +65 6419 3000. Alternatively, you may refer to AIG website www.aig.sg at AIG 1st (Auto Tn 1) Excess (where applicable) and AIG 2nd (Auto Tn 2) Excess (where applicable).			
IMPORTANT NOTES			
How Purchase Company/Employer's Loan: NA			
We hereby warrant that the policy is issued in accordance with the conditions of the Motor Vehicle (Third Party) Rules and Compensation Act 1965, Part 1 of the Road Transport Act 1987 (Singapore), Road Transport (Compensation) Act 2015 and the Motor Vehicle (Third Party) Rules, 1984 (Singapore).			
20080203		AIG Asia Pacific Insurance Pte. Ltd.	
CYCLE & GARAGE - JT		This computer generated document does not require a signature	
270 HILLVIEW ROAD			
SINGAPORE 116160 (AIG APAC)			
Underwritten by AIG Asia Pacific Insurance Pte. Ltd.			
AIG Insurance Pte. Ltd. is a member of the AIG Group of Companies. For more information, please visit www.aig.sg			