

SINGAPORE ACCIDENT STATEMENT

IMPORTANT NOTICE

1. Please report correctly the details of the accident to speed up the claims process.
2. This Form must be completed by the Policyholder and/or the Actual Driver
3. Information provided must be as truthful and accurate as possible. Any wilful misrepresentation or withholding of material facts may allow insurance companies to repudiate policy liability.
4. The issue and acceptance of this Form by insurance companies is not an admission of policy liability on the part of the insurance companies.
5. **Any false reporting may be referred to the Police for investigation.**
6. This report will be forwarded by the insurers of the GIA Records Management Centre established by the General Insurance Association of Singapore (GIA) for archiving and that copies of this report will, for a fee, be made available upon application by interested parties.
7. By the lodgement of this report to the insurers, you hereby consent to the archiving of this report at the centre and to copies of the report being made available aforesaid.

ACCIDENT STATEMENT

Date of Submission 12/12/2022 12:26 (SGT)
Reported by Driver
Date of Accident 08/12/2022 07:15 (SGT)
Exact Location of Accident Singapore
Additional Location Information 17 JALAN BESAR TOWARDS OPHIR ROAD
Country/State of Loss Singapore

DETAILS OF OWN VEHICLE

Vehicle Registration Number YQ7424D

INSURED/POLICYHOLDER

Is company? Yes
Name Of Registered Owner SYNTHESIS METAL INDUSTRIES PTE LTD
Company Reg No 199607087W
Email Address siewlee@synthesis-metal.com
Mobile Phone No (Phone) +65-94457433
Alternative Phone No -

VEHICLE PARTICULARS

Manufacturer Mitsubishi
Model ISUZU / NPR85UH5A 3.0 MT D/AB
Variant -
Exact purpose for which vehicle was being used at time of accident Employment
Are you claiming under your own insurance policy for repair to your vehicle? No - Claiming third party
Vehicle Category Commercial vehicle
Transmission Manual
CC 2999

INSURANCE COMPANY

Name of Insurance Company China Taiping Insurance (Singapore) Pte. Ltd.
Policy Number / Cover Note Number DMCVSNW00080292200

DRIVER

Name of Driver MAYAVEL JAYAPRAKASH
Passport No/FIN G6385768N
Date Of Birth 02/01/1988
Occupation Outdoor

Date Of Driving Pass	09/01/2014
Driving experience	8 YEARS AND 11 MONTHS
Gender	Male
Mobile Number	(Phone) +65-94457433
Alt. Phone Number	-
Email Address	siewlee@synthesis-metal.com
Address	B4 12 KRANJI ROAD
Address complement	-
Postcode	739522
Is the driver the policyholder?	No
If No, Relationship of the Driver with the Insured	Employee
Does Driver Own Other Vehicles?	No
Vehicle Registration Number of Other Vehicle Owned by Driver	-
Insurance Company of Other Vehicle Owned by Driver	-

GENERAL INFORMATION OF THE ACCIDENT

Type of Accident	Chain Collision
Weather Conditions	Raining
Road Surface	Wet

OTHER INFORMATION

Was any foreign vehicle involved in the accident?	No
Number of vehicles involved in the accident	4
Was anybody injured in the Accident?	Yes
Was any injured conveyed to hospital by ambulance?	No
Was any other vehicle or property damaged?	Yes
Number of Passengers (Including Driver)	5
Has the driver been approached by unknown person(s) soliciting/offering accident claims assistance?	No
Translator's name	-
Translator's ID	-
Translator's phone number	-
Translator's email	-
Original language used in the statement	-

PASSENGER 1

Name	CHINNAPILLAI RADHAKRISHNAN
Gender	Male

PASSENGER 2

Name	HOSSEN MD BALAL
Gender	Male

PASSENGER 3

Name	PAVADAI SUNDARAM
Gender	Male

PASSENGER 4

Name	MANIMUTHU SREENIVASAN
Gender	Male

DETAILS OF POLICE ACTION

Was the accident reported to the police?	Yes
Police Station Name	Traffic Police
Police Station Phone No	(Phone) +65-65470000
Alt. Police Station Phone No	(Fax) +65-65474900
Police Station Address	10 Ubi Avenue 3 Singapore 408865
Was notice of intended Prosecution given?	No
If yes, against whom?	-

CIRCUMSTANCES OF ACCIDENT

PLEASE REFER TO THE POLICE REPORT- T/20221209/7015

ATTACHMENT(S)

Are accident photos available for attachment? Yes
 Was there any video captured by Car Camera? No

DETAILS OF OTHER VEHICLE PROPERTY 1

Vehicle Registration Number SG1120T
 Vehicle Manufacturer -
 Vehicle Model -
 Vehicle Variant -
 Vehicle Colour -
 Vehicle Category Private car
 Name of Driver -
 Contact Number -
 Address -
 Address complement -
 Postcode -
 Insurance Company Name -
 Nature Of Damage -
 Details of property damaged in accident -
 No. Of Passenger (Including Driver) -

DETAILS OF OTHER VEHICLE PROPERTY 2

Vehicle Registration Number SKT32Y
 Vehicle Manufacturer -
 Vehicle Model -
 Vehicle Variant -
 Vehicle Colour -
 Vehicle Category Private car
 Name of Driver -
 Contact Number -
 Address -
 Address complement -
 Postcode -
 Insurance Company Name -
 Nature Of Damage -
 Details of property damaged in accident -
 No. Of Passenger (Including Driver) -

DETAILS OF OTHER VEHICLE PROPERTY 3

Vehicle Registration Number SHC3171J
 Vehicle Manufacturer -
 Vehicle Model -
 Vehicle Variant -
 Vehicle Colour -
 Vehicle Category Private car
 Name of Driver -
 Contact Number -
 Address -
 Address complement -
 Postcode -
 Insurance Company Name -
 Nature Of Damage -
 Details of property damaged in accident -
 No. Of Passenger (Including Driver) -

INJURED PERSONS DETAILS

INJURED 1

Name of injured person	CHINNAPILLAI RADHAKRISHNAN
Gender	Male
Phone No	-
Address	-
Address Complement	-
Post Code	-
Approximate Age Years Old	-
Injuries Sustained	NECK AND BACK
Injured person in which vehicle?	YQ7424D
Were seat belts worn?	-
Was this injured conveyed to hospital by ambulance?	Yes

INJURED 2

Name of injured person	HOSSEN MD BALAL
Gender	Male
Phone No	-
Address	-
Address Complement	-
Post Code	-
Approximate Age Years Old	-
Injuries Sustained	NECK AND BACK
Injured person in which vehicle?	YQ7424D
Were seat belts worn?	-
Was this injured conveyed to hospital by ambulance?	Yes

INJURED 3

Name of injured person	PAVADAI SREENIVASAN
Gender	Male
Phone No	-
Address	-
Address Complement	-
Post Code	-
Approximate Age Years Old	-
Injuries Sustained	NECK AND BACK
Injured person in which vehicle?	YQ7424D
Were seat belts worn?	-
Was this injured conveyed to hospital by ambulance?	Yes

INJURED 4

Name of injured person	MANIMUTHU SREENIVASAN
Gender	-
Phone No	-
Address	-
Address Complement	-
Post Code	-
Approximate Age Years Old	-
Injuries Sustained	NECK AND BACK
Injured person in which vehicle?	-
Were seat belts worn?	-
Was this injured conveyed to hospital by ambulance?	No

SKETCH PLAN

IMPORTANT NOTICE

1. Please report correctly the details of the accident to speed up the claims process.
2. This Form must be completed by the Policyholder and/or the Authorised Driver.
3. Information provided must be as truthful and accurate as possible. Any wilful misrepresentation or withholding of material facts may allow insurance companies to repudiate policy liability.
4. The issue and acceptance of this Form by insurance companies is not an admission of policy liability on the part of the insurance companies.
5. Any false reporting may be referred to the Police for investigation.
6. The report will be forwarded by the insurers of the GIA Records Management Centre established by the General Insurance Association of Singapore (GIA) for archiving and that copies of this report will for a fee be made available upon application by interested parties.
7. By the lodgement of this report to the insurers, you hereby consent to the archiving of this report at the centre and to copies of the report being made available aforesaid.
8. **Consent under the Personal Data Protection Act (PDPA)**
I understand, acknowledge, agree and consent that :
(a) My insurer, my workshop and the General Insurance Association of Singapore ("GIA") may/are permitted to collect, use, disclose and/or process my personal data/personal information set out in this [form] and any other personal information provided by me or possessed by my insurer (collectively the "Personal Information") and disclose and transfer such Personal Information to all insurer(s) who have insured vehicle(s) involved in this accident (all insurer(s) who have insured vehicle(s) involved in this accident shall be collectively referred to as the "Insurers"), the Insurers' lawyers/law firms, the Monetary Authority of Singapore and any relevant government agency/authority (such as the police), for the purpose(s) of :
(i) processing, handling and/or dealing with my claims including the settlement of the claims and any necessary investigations relating to the claims;
(ii) investigating the accident and/or my claims;
(iii) carrying out and/or dealing with my instructions or responding to any enquiries by me;
(iv) administering my claims (including the mailing of correspondence, statements, invoices, reports or notices to me, which could involve disclosure of certain personal data about me to bring about delivery of the same as well as on the external cover of envelopes/mail packages); and/or
(v) complying with applicable law in administering, processing, handling and/or dealing with my claims.
(collectively the "Purposes")
(b) all insurer(s) who have insured vehicle(s) involved in this accident and the Insurers' lawyers/law firms, may/are permitted to collect, use, disclose and/or process my Personal Information for one or more of the above Purposes; and
(c) my Personal Information may/can be disclosed by any of the Insurers and/or GIA to their third party service providers or agents (including their lawyers/law firms), which may be sited outside of Singapore, for one or more of the above Purposes.



Policyholder's Signature / Date & Time

Driver's Signature (If driver is not the policyholder) / Date & Time

Witnessed by Reporting Centre Personnel

Sketch Plan

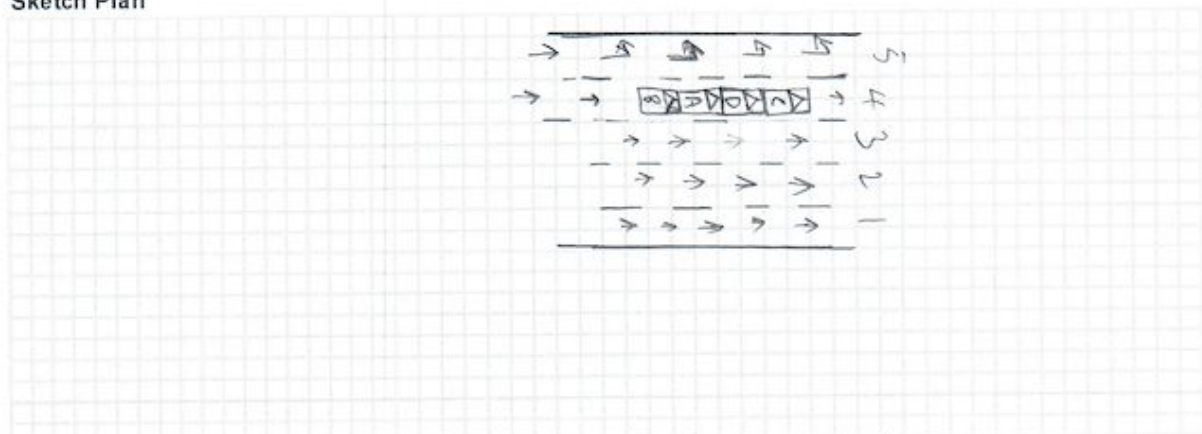

A: YQ 7424D
B: SG 11207

C: SKT 32Y
D: SHC 3171J

Describe Circumstances of the Accident

At the stated date and time.

I was travelling on lane 4 on Jalan besar towards Ophir road.

As the traffic slows down and coming to a complete stop, I slow down to stop as well. rear

Out of sudden, I felt an huge impact on the portion of my vehicle. And causing my vehicle to thrust forward and collided to the vehicle in front.

When I got down I realized it's a 4 ~~car~~ vehicle chain collision.

Traffic police came down for assistance as well.

Vehicle A : YQ 7424D

Vehicle B : SG 1120T

Vehicle C : SKT 32Y

Vehicle D : SHC 3171J

Declaration

We declare the foregoing particulars are true in every respect.



Policyholder's Signature / Date & Time

M. Tan
Driver's Signature (If driver is not the policyholder) / Date & Time

gmm/12/12/2022
Witnessed by Reporting Centre Personnel



**SINGAPORE
POLICE FORCE**



T/20221209/7015

Police Station Of Origin:
Traffic Police
10 Ubi Avenue 3 SINGAPORE 408865
Tel No: 65470000

1 of 4

Report No. T/20221209/7015

REPORT OF A TRAFFIC ACCIDENT

Date/Time Report Made: 09/12/2022 12:27	Vide Report No.:	Station Diary No.:
--	------------------	--------------------

Informant's Particulars				
Name of Informant: MAYAVEL JAYAPRAKASH		Address: 12 KRANJI ROAD #03-19 KRANJI LODGE ONE SINGAPORE 739522		
ID Type / ID No.: FIN NO / G6385768N		Contact No.: Home/Office: Mobile: 94457433		
Nationality: INDIAN		Email: JAYAMAYAVEL@GMAIL.COM		
Sex: Male	Age: 34	Date of Birth: 02/01/1988	Type of Informant: Driver	
Race: Indian		Language: English	Institution / School Name:	
Occupation: DRIVER		Driving Licence Information: Class: 2B,3,4 Date of Expiry:		

General Information of the Accident				
Type of Accident:	Injury Attended by Police	Drink Drive: No	Date/Time of Accident: 08/12/2022 19:15	Type of Location: Straight Road
Location: JALAN BESAR				
Weather: Raining		Road Surface: Wet	Road Speed Limit:	
Traffic Flow: One Way		Traffic Control: Traffic Light - Working	Traffic Volume: Heavy	
Type of Collision: Between Moving Vehicles - Head To Rear				Anyone conveyed by ambulance: Yes

Details of Vehicle Involved						
Vehicle No.	Type	Make	Model	Color	Conditio	No of
SG1120T	Bus/Coach/Mi nibus					0
SHC3171J	Car					0
SKT32Y	Car					0
YQ7424D	Lorry					0











































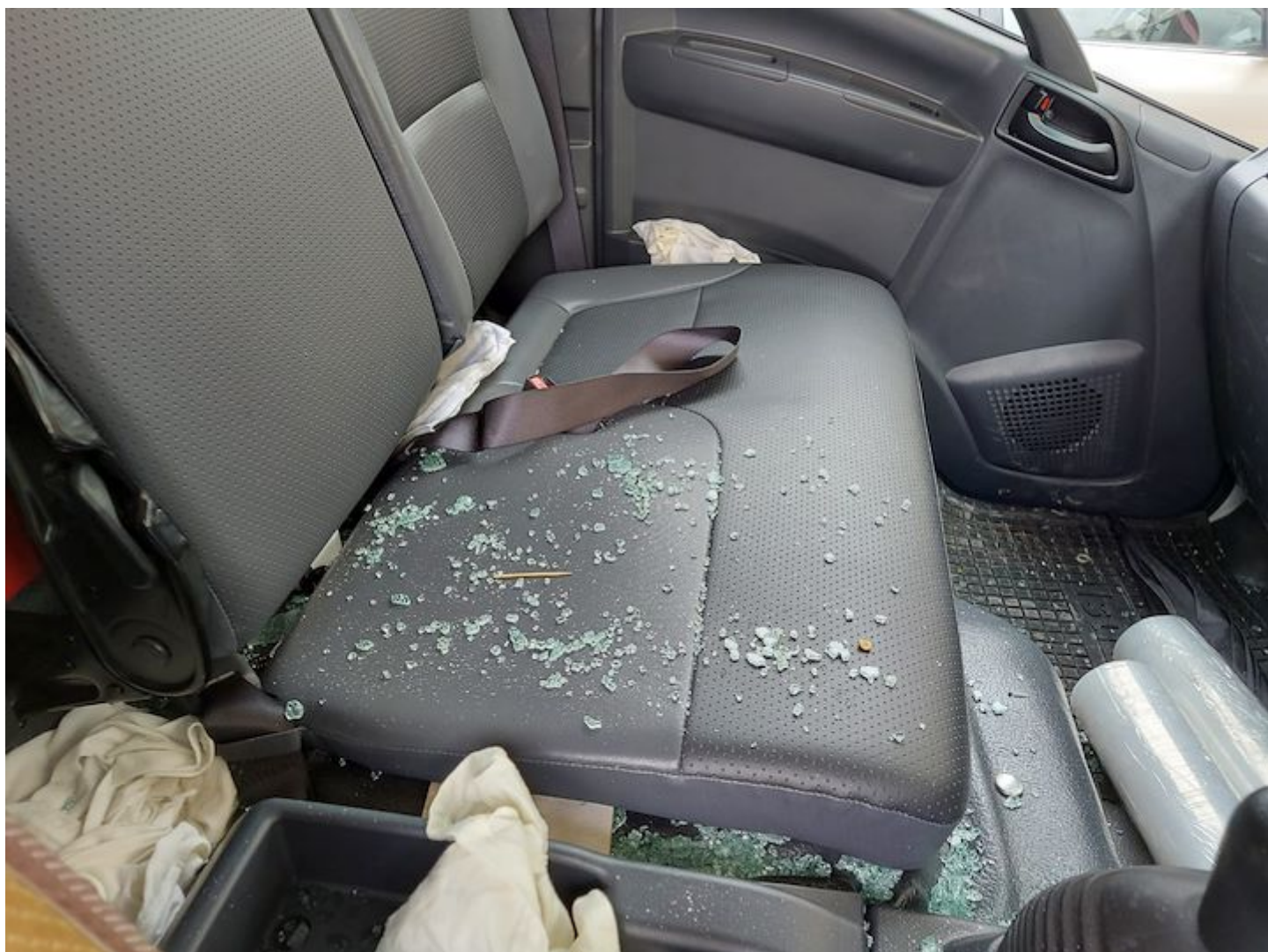





**SINGAPORE
POLICE FORCE**



T/20221209/7015

Police Station Of Origin:
Traffic Police
10 Ubi Avenue 3 SINGAPORE 408865
Tel No: 65470000

1 of 4
Report No. T/20221209/7015

REPORT OF A TRAFFIC ACCIDENT

Date/Time Report Made: 09/12/2022 12:27		Vide Report No.:		Station Diary No.:	
Informant's Particulars					
Name of Informant: MAYAVEL JAYAPRAKASH			Address: 12 KRANJI ROAD #03-19 KRANJI LODGE ONE SINGAPORE 739522		
ID Type / ID No.: FIN NO / G6385768N			Contact No.: Home/Office: Mobile: 94457433		
Nationality: INDIAN			Email: JAYAMAYAVEL@GMAIL.COM		
Sex: Male	Age: 34	Date of Birth: 02/01/1988	Type of Informant: Driver		
Race: Indian			Language: English		Institution / School Name:
Occupation: DRIVER			Driving Licence Information: Class: 2B,3,4		Date of Expiry:

General Information of the Accident

Type of Accident:	Injury Attended by Police	Drink Drive: No	Date/Time of Accident: 08/12/2022 19:15	Type of Location: Straight Road
Location: JALAN BESAR				
Weather: Raining		Road Surface: Wet	Road Speed Limit:	
Traffic Flow: One Way		Traffic Control: Traffic Light - Working	Traffic Volume: Heavy	
Type of Collision: Between Moving Vehicles - Head To Rear				Anyone conveyed by ambulance: Yes

Details of Vehicle Involved

Vehicle No.	Type	Make	Model	Color	Conditio	No of
SG1120T	Bus/Coach/Mi nibus					0
SHC3171J	Car					0
SKT32Y	Car					0
YQ7424D	Lorry					0



**SINGAPORE
POLICE FORCE**



T/20221209/7015

Police Station Of Origin:
Traffic Police
10 Ubi Avenue 3 SINGAPORE 408865
Tel No: 65470000

2 of 4

Report No. T/20221209/7015

CONTINUATION OF REPORT

Details of Person Involved			
Any Pedestrian Involved: No			
No. of Pedestrians Injured: NIL		Use of Pedestrian Crossing: NA	
Driver			
Name	MAYAVEL JAYAPRAKASH	ID No.	G6385768N
Related Vehicle	YQ7424D (Lorry)	Contact No.	94457433
Hospital/Clinic	NIL	Class of Driving Licence & Expiry	Class: 2B,3,4 Date of Expiry: NIL
Date	NIL	Date	NIL
No. of Days granted Medical Leave	NIL	Degree of	Slight
Passenger			
Name	CHINNAPILLAI RADHAKRISHNAN	ID No.	G6856163P
Related Vehicle	YQ7424D (Lorry)	Contact No.	NIL
Hospital/Clinic	NIL	Class of Driving Licence & Expiry	Class: NIL Date of Expiry: NIL
Date	NIL	Date	08/12/2022
No. of Days granted Medical Leave	08	Degree of	Serious
Passenger			
Name	MANIMUTHU SREENIVANSAN	ID No.	G8180525W
Related Vehicle	YQ7424D (Lorry)	Contact No.	NIL
Hospital/Clinic	NIL	Class of Driving Licence & Expiry	Class: NIL Date of Expiry: NIL
Date	NIL	Date	NIL
No. of Days granted Medical Leave	NIL	Degree of	Slight



**SINGAPORE
POLICE FORCE**



T/20221209/7015

Police Station Of Origin:
Traffic Police
10 Ubi Avenue 3 SINGAPORE 408865
Tel No: 65470000

3 of 4
Report No. T/20221209/7015

CONTINUATION OF REPORT

Passenger			
Name	PAVADAI SUNDARAM	ID No.	F7761828R
Related Vehicle	YQ7424D (Lorry)	Contact No.	NIL
Hospital/Clinic	NIL	Class of Driving Licence & Expiry	Class: NIL Date of Expiry: NIL
Date	08/12/2022	Date	08/12/2022
No. of Days granted Medical Leave	03	Degree of	Serious
Passenger			
Name	HOSSEN MD BALAL	ID No.	G6868222W
Related Vehicle	YQ7424D (Lorry)	Contact No.	NIL
Hospital/Clinic	NIL	Class of Driving Licence & Expiry	Class: NIL Date of Expiry: NIL
Date	NIL	Date	NIL
No. of Days granted Medical Leave	NIL	Degree of	Slight

Brief Details.

I was travelling on the fourth lane along 17 Jalan Besar towards Ophir Road. As the traffic slow down due to the jam, I also slow and came to a stop. Out of suddenly I felt a huge impact on the rear portion of my vehicle and that impact cause my vehicle to thrust forward and collided to vehicle (SHC3171J). Afterward I realise that vehicle (SG1120T) had collided to the rear portion of my vehicle, causing this 4 vehicle chain collision.

First Vehicle carplate is SKT32Y

Second Vehicle Carplate is SHC3171J

Third vehicle Carplate is YQ7424D

While the fourth vehicle Carplate is SG1120T

I felt unwell the next day after the accident and will be consulting a doctor.

**SINGAPORE
POLICE FORCE**

Police Station Of Origin:
Traffic Police
10 Ubi Avenue 3 SINGAPORE 408865
Tel No: 65470000



T/20221209/7015

4 of 4

Report No. T/20221209/7015

CONTINUATION OF REPORTSketch Plan

Informant is not able to provide sketch

Signature Of Officer Recording The Report:
Not applicable

Signature Of Interpreter:
Not applicable

Officer In Charge Of Case:
TP / TPIB /
MUHAMMAD ISMAIL BIN AMZAH
Contact No.: 65476185

NP168

Signature Of Informant:
The identity of the person making this report has
been authenticated by Singpass. No signature is
required.

Date/Time:
09/12/2022 12:27

Classification Of Case: