

## CARLINK CONSULTANCY

60 Hillside Drive, Singapore 549009

Fax: 62874788 Tel: 62856178

## INVOICE

M/S Ngee Ngee Motor  
C/o 279 Balestier Road, #02-27 Balestier Point  
Singapore 329727

Invoice No: CL 11926 TP  
Our Ref: CL 11926 SNA 6416 Z  
Date: 7th June 2022

S/N	DESCRIPTION	QTY	UNIT PRICE (\$)	AMOUNT (\$)
1	<u>Vehicle No: SNA 6416 Z</u> Charges for accident vehicle inspection and appraisal report, transportation, photographs and misc**** (photographs - 180 copies)			\$1,210.00
			<b>Total:</b>	<b>\$1,210.00</b>

We thank you for the opportunity to serve you and assure you of our best at all times



PATRICK NG  
Automotive Engineer Assessor  
MIMI, MIRTE, LCGI, I ENG, LAE, CGLI FTC.

Note: Payment by cheque should be crossed and made payable to "CARLINK CONSULTANCY"

**CARLINK CONSULTANCY**

60 Hillside Drive  
Singapore 549009

Tel : 62856178

Fax : 62874788

**ACCIDENT VEHICLE INSPECTION / ASSESSMENT REPORT**

Our Ref: CL 11926 SNA 6416 Z

<b>1 REFERENCE</b>			
Date of request	:	10th May 2022	
Requested by	:	Ng Ching Pheng C/o 279 Balestier Road, #02-27 Balestier Point Singapore 329727	
Type of claim	:	Third party	
Workshop	:	M/S Ngee Ngee Motor Blk K, No. 22 Pandan Loop Singapore 128240	
Date of survey	:	10th May 2022	
Accident date	:	7th May 2022	
<b>2 DETAILS OF VEHICLE</b>			
Registration No.	:	SNA 6416 Z	
Make & Model	:	Toyota Sienta Hybrid 7-seater 1.5X CVT	
Date of registration	:	30th June 2021	
Engine No.	:	1NZR814030	
Chassis No.	:	NHP1707183686	
Speedometer reading	:	74643 Km	
Transmission	:	Automatic	
Colour	:	White	
<b>3 STATIC CHECK</b>			
Steering	:	see annex(es)	Paintwork : Good
Footbrake	:	see annex(es)	Modification : Nil
Handbrake	:	see annex(es)	General condition : Good
<b>4 TYRE CONDITION</b>			
		<u>Nearside/Make</u>	<u>Offside/Make</u> <u>Size</u>
Front tyre	:	6mm/Michelin	6mm/Michelin : 215/55 R17
Rear tyre	:	6mm/Michelin	6mm/Michelin : 215/55 R17
<b>5 POINT OF IMPACT</b>			
See Annex(es) and Motor Accident Reports			
<b>6 REMARK</b>			
This inspection was conducted entirely on a "WITHOUT PREJUDICE" basis and we have not authorised any repair.			

## Annex A : Assesement / Adjustment on Spare Parts

SNA 6416 Z

Item	Vehicle Parts Description	Condition	Qty	W/shop Est. (\$)	Disc (%)	Adjusted Cost (\$)
<b>List Items</b>						
1	Tail gate assy	Buckled	1	\$1,612.80	25%	\$1,209.60
2	Tail gate absorber L/R	Serviceable	2	\$522.80	25%	\$392.10
3	Tail gate hinges L/R	Bent	2	\$160.20	25%	\$120.15
4	Tail gate reflector LH	Grazed/cracked	1	\$291.40	25%	\$218.55
5	Tail gate reflector RH	Grazed/cracked	1	\$291.40	25%	\$218.55
6	Tail gate lock	Bent/jammed	1	\$387.10	25%	\$290.33
7	Tail gate lock striker	Bent	1	\$42.00	25%	\$31.50
8	Tail gate pocket pull handle	Deformed	1	\$48.10	25%	\$36.08
9	Tail gate weatherstrip	Deformed/cut	1	\$372.80	25%	\$279.60
10	Tail gate outer keyless sensor	Distorted/faulty	1	\$198.10	25%	\$148.58
11	Tail gate inner trim board	Bent/cut	1	\$311.80	25%	\$233.85
12	Tail gate inner trim board clips	Necessary	1set	\$60.00	25%	\$45.00
13	Tail gate badge	Necessary	1	\$61.00	25%	\$45.75
14	Tail gate HYBRID SYNERGY DRIVE emblem	Necessary	1	\$53.00	25%	\$39.75
15	Tail gate outer garnish	Bent/cracked	1	\$287.00	25%	\$215.25
16	Tail gate number plate lamp	Cracked/faulty	2	\$160.00	25%	\$120.00
17	Tail gate number plate lamp bracket	Bent	1	\$190.00	25%	\$142.50
18	Garnish bracket LH	Bent	1	\$180.00	25%	\$135.00
19	Garnish bracket RH	Bent	1	\$180.00	25%	\$135.00
20	Board sub assy, deck	Bent/cut	1	\$440.00	25%	\$330.00
21	Rear end panel	Buckled	1	\$581.40	25%	\$436.05
22	Rear end panel top garnish	Bent/cut	1	\$387.25	25%	\$290.44
23	Rear end panel top garnish clips	Necessary	4	\$51.60	25%	\$38.70
24	Rear end panel antenna sensor	Distorted/faulty	1	\$150.00	25%	\$112.50
25	Spare tyre panel	Crumpled	1	\$680.00	25%	\$510.00
26	Rear floor panel tray	Deformed/cut	1	\$310.00	25%	\$232.50
27	Rear floor panel side LH	Deformed/bent	1	\$208.00	25%	\$156.00
28	Rear floor rear cross outer panel	Bent	1	\$450.00	25%	\$337.50
29	Rear floor panel top cover	Bent/cut	1	\$491.20	25%	\$368.40
30	Rear floor panel battery support bracket	Bent	1	\$198.10	25%	\$148.58
31	Tail lamp LH	Grazed/cracked	1	\$365.00	25%	\$273.75
32	Tail lamp RH	Grazed/cracked	1	\$365.00	25%	\$273.75
33	Tail lamp panel LH	Bent/cut	1	\$365.60	25%	\$274.20
34	Tail lamp panel RH	Bent	1	\$365.60	25%	\$274.20
35	Rear panel sub assy	Bent	1	\$320.00	25%	\$240.00
36	Rear windscreen glass moulding	Necessary	2	\$343.80	25%	\$257.85
37	Rear windscreen glass clips	Necessary	14	\$180.68	25%	\$135.51
38	Rear bumper fascia	Buckled/cut	1	\$1,217.80	25%	\$913.35
39	Rear bumper tow cover	Bent	1	\$39.80	25%	\$29.85
40	Rear bumper clips	Necessary	10	\$129.00	25%	\$96.75
41	Rear bumper side retainer	Necessary	2	\$263.50	25%	\$197.63
42	Rear bumper center protector	Bent/cut	1	\$363.10	25%	\$272.33
43	Rear bumper side protector RH	Bent/cut	1	\$129.10	25%	\$96.83
44	Rear bumper side protector LH	Bent/cut	1	\$129.10	25%	\$96.83
45	Rear bumper side protector reflector RH	Cracked	1	\$75.10	25%	\$56.33
46	Rear bumper side protector reflector LH	Cracked	1	\$75.10	25%	\$56.33

## SNA 6416 Z

Item	Vehicle Parts Description	Condition	Qty	W/shop Est. (\$)	Disc (%)	Adjusted Cost (\$)
47	Rear wiper motor assy	Faulty	1	\$461.20	25%	\$345.90
48	Rear fender inner trim board LH	Bent/cut	1	\$870.00	25%	\$652.50
49	Rear fender inner trim board clips LH	Necessary	1set	\$60.00	25%	\$45.00
<b>S/Nett Items</b>						
50	Rear number plate	Dented/bent	1	\$35.00		\$35.00
51	Rear number plate holder	Bent/cut	1	\$40.00		\$40.00
52	Reverse sensor with control unit	Cut/faulty	1	\$380.00		\$380.00
53	Reverse camera	Distorted/faulty	1	\$800.00		\$800.00
54	Rear floor panel joint water proof sealer	Necessary	1	\$150.00		\$150.00

**Total for Spare Parts : \$16,880.53      \$13,011.65**



## Annex B : Adjustment on Labour and Spray Painting

SNA 6416 Z

Item	Job Description	Workshop Est. (\$)	Adjusted Cost (\$)
1	Towing fee	\$100.00	\$80.00
2	Anti rust treatment	\$180.00	\$120.00
3	To check wiring system & lights system	\$150.00	\$100.00
4	To transfer tail gate mechanism	\$100.00	\$80.00
5	To replace reverse sensor & check for proper operation	\$150.00	\$100.00
6	To remove/refix rear windscreen glass to assist in repair	\$180.00	\$120.00
7	To replace reverse camera & check for proper operation	\$250.00	\$200.00
8	To mount vehicle on car o liner to check, straighten and align rear chassis sub frame	\$320.00	\$280.00
9	To respray affected areas	\$2,100.00	\$1,800.00
10	To renew damaged parts, straighten/repair and aligned all parts	\$2,600.00	\$2,100.00
<b>TOTAL FOR LABOUR &amp; SPRAY PAINTING :</b>		<b>\$6,130.00</b>	<b>\$4,980.00</b>

### Summary

	Workshop Est. (\$)	Adjusted Cost (\$)
TOTAL FOR SPARE PARTS :	\$16,880.53	\$13,011.65
TOTAL FOR LABOUR & SPRAY PAINTING :	\$6,130.00	\$4,980.00
<b>TOTAL REPAIR COSTS :</b>	<b>\$23,010.53</b>	<b>\$17,991.65</b>

## CARLINK CONSULTANCY

SNA 6416 Z

### **Annex C: Recommendation**

We have inspected thoroughly the actual damages found on the vehicle and our assessment is appended in the Annex(es) attached. The condition and age of the vehicle was considered before we reached our recommendation as to whether the parts need replacement or repair.

M/S Ngee Ngee Motor estimated repair cost is **S\$23,010.53** and we have adjusted it to **S\$17,991.65** on a part by part basis. However, taking into consideration the age of the vehicle and the availability of used/recondition components. We, therefore recommend a contract lump sum repair cost.

The repairer have agreed to undertake the repairs on a contract lump sum of **S\$15,300.00**, according to acceptable quality and standard. (Repairer discretion to repair parts, to replace with old parts, or to replace with OEM or genuine parts).

The entire repair of the damaged vehicle should be completed within a reasonable period of **16** working days.

We have advised the repairer that the inspection was conducted strictly on a WITHOUT PREJUDICE basis and we have not given any instruction and authorisation to proceed with the repair of the vehicle.

We are reverting the matter to you for your discretion and enclosed is our invoice for service rendered.

Yours faithfully,  
CARLINK CONSULTANCY



PATRICK NG  
Automotive Engineer Assessor  
MIMI, MIRTE, LCGI, I ENG, LAE, CGLI FTC.

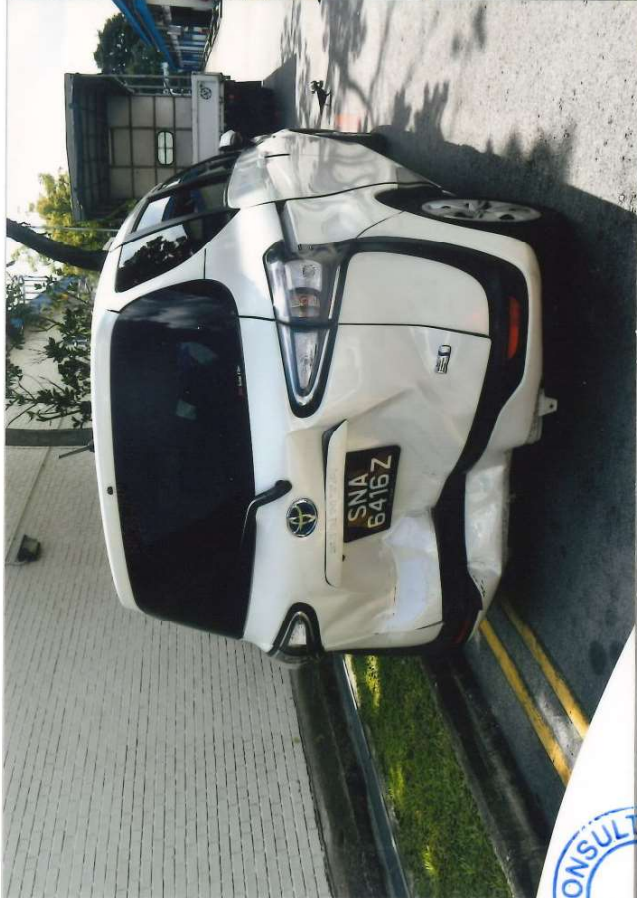

TOYOTA MOTOR CORPORATION JAPAN  
MODEL 6AA-NHP170G-MWXB  
ENGINE 1NZ-FXE 1496 mL  
FRAME NO. NHP170-7183686  
COLOR TRIM PLANT OPTION  
070 FB20 N21  
P510 -02A 909  
FINC.MILE



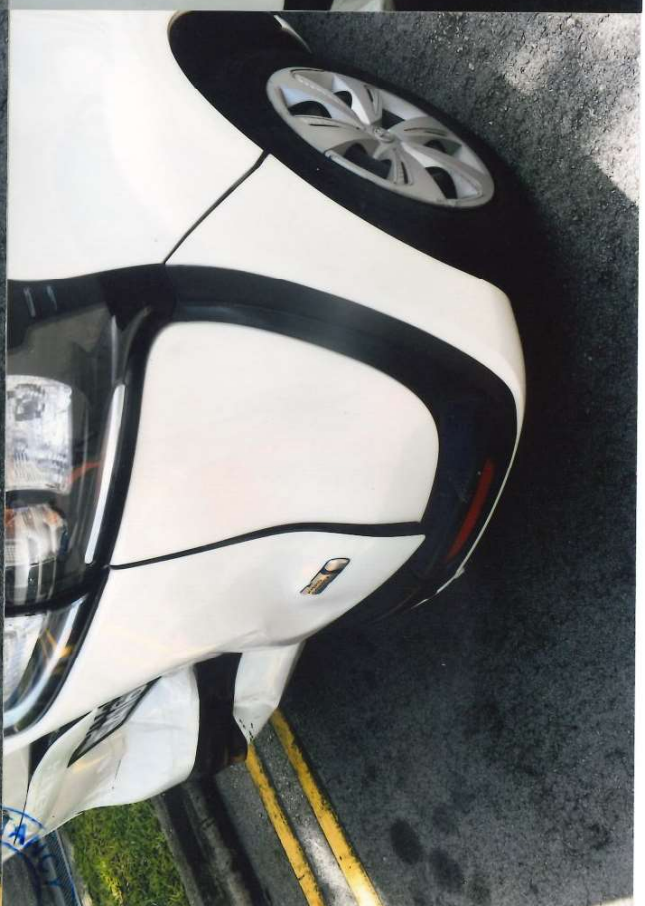
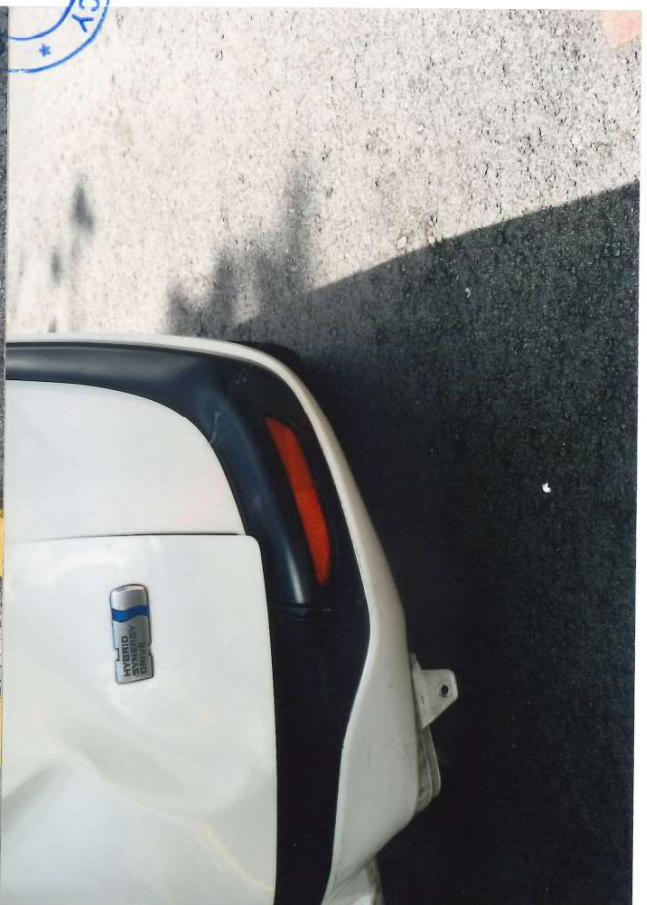



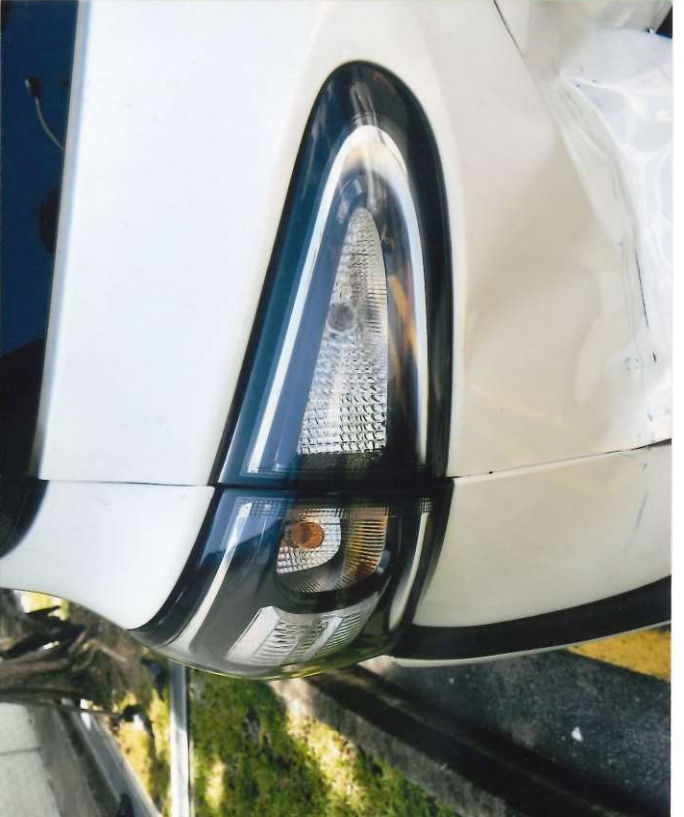
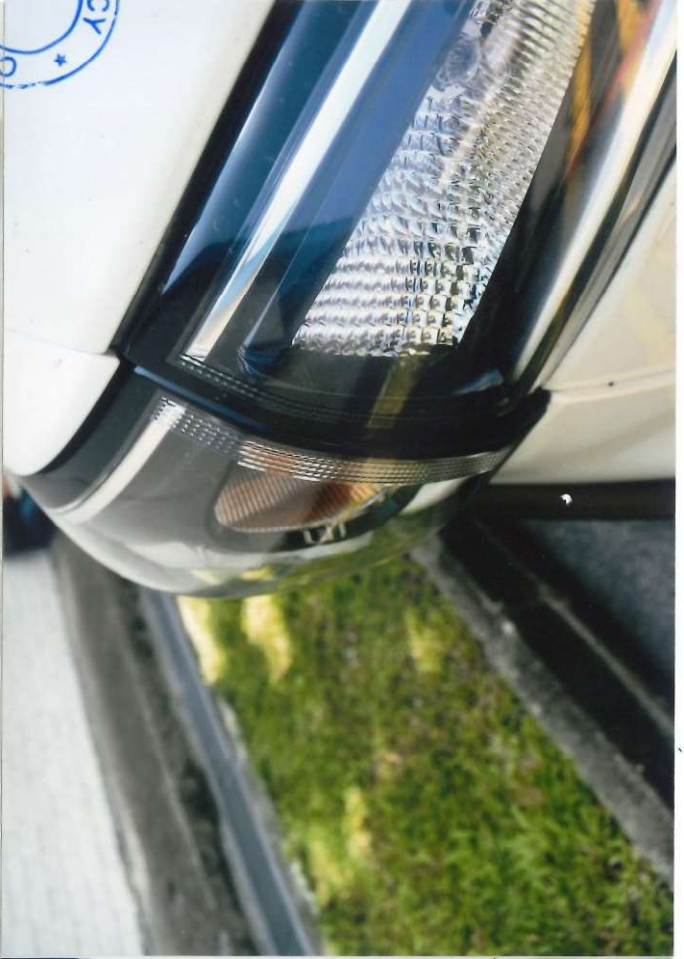



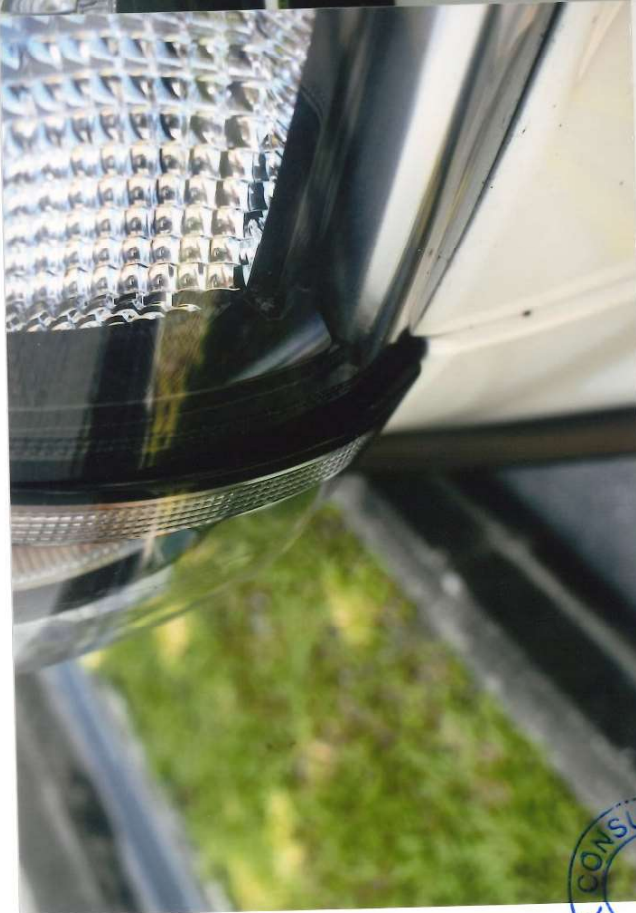









ARLINK CONSU









CARLINK SULTANCY

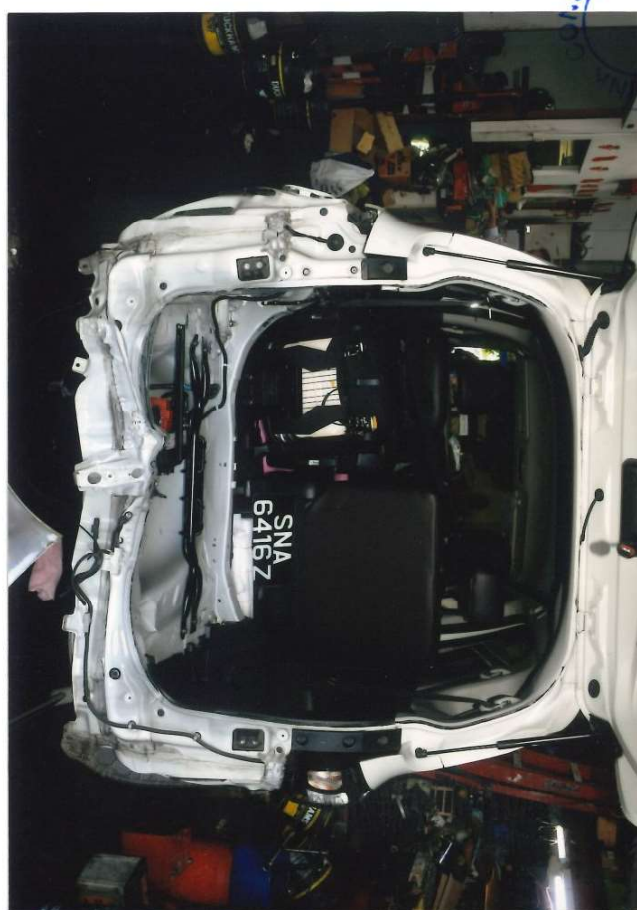

CARLINK SULTANCY



ULTANCY

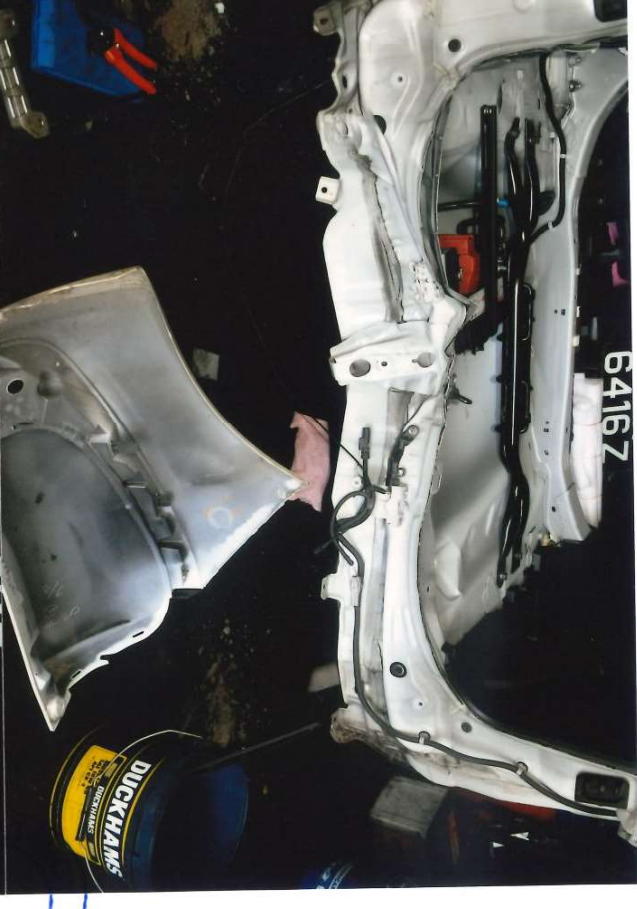
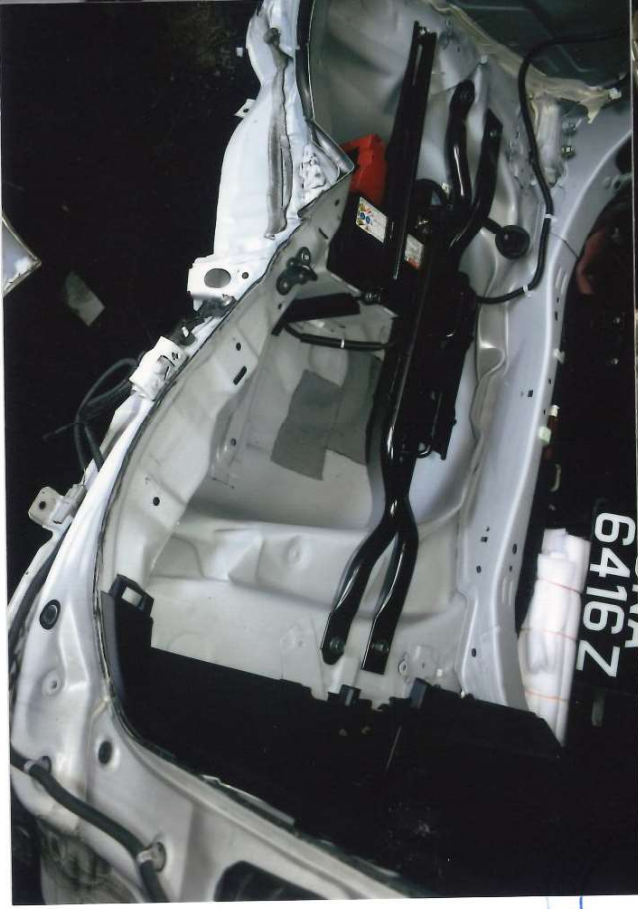
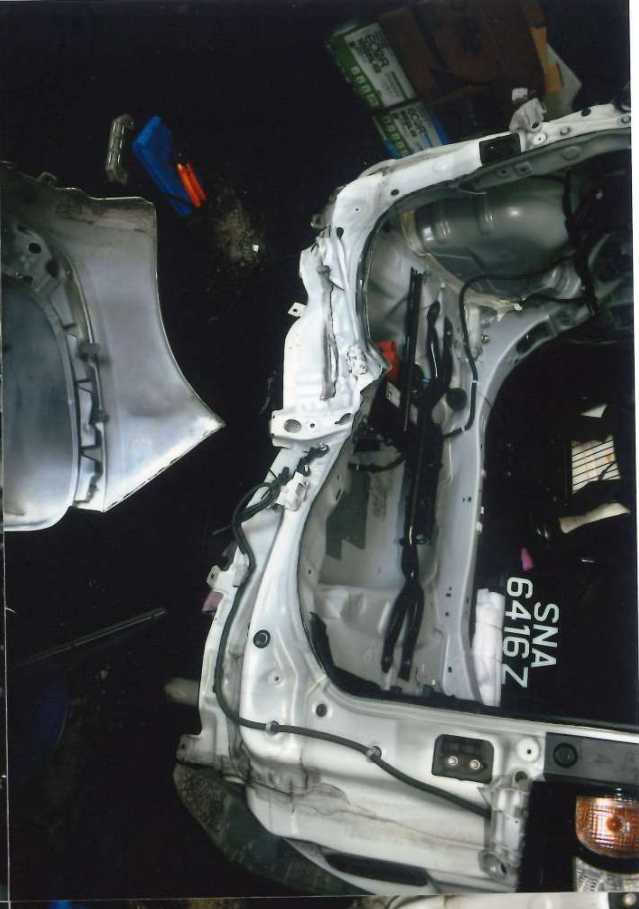

CARLINK



CONSULTANCY



CARLINK

CONSULT

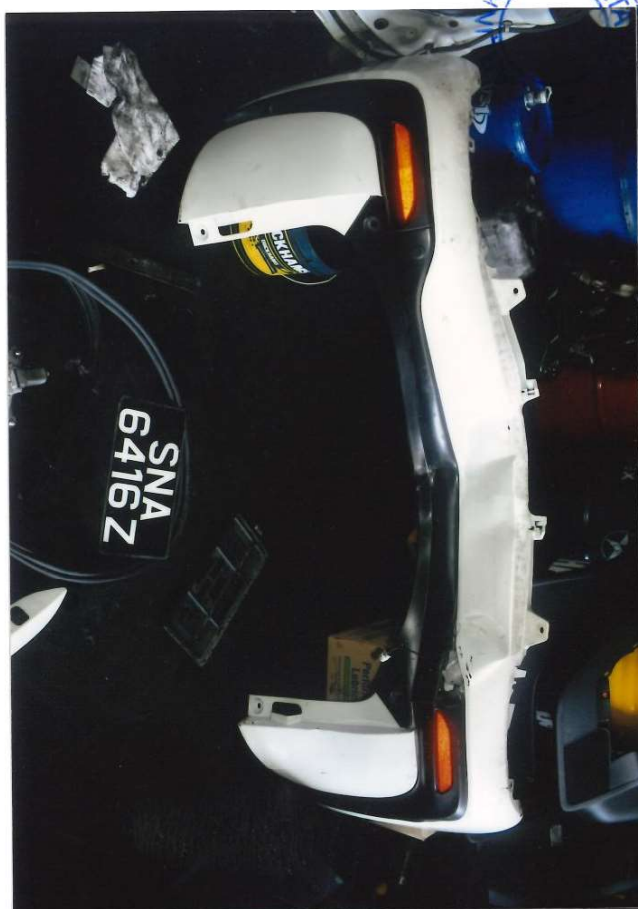

CARLINK



CONSULTANCY



CARLINK



CONSULTANT



LIANCY

ANK CONSULTA



CARLI SULTANCY



CARLINK CONSULTANT



CARLINK CONSULTANT

VK CONSULTANCY



VK CONSULTANCY



CONSULTA

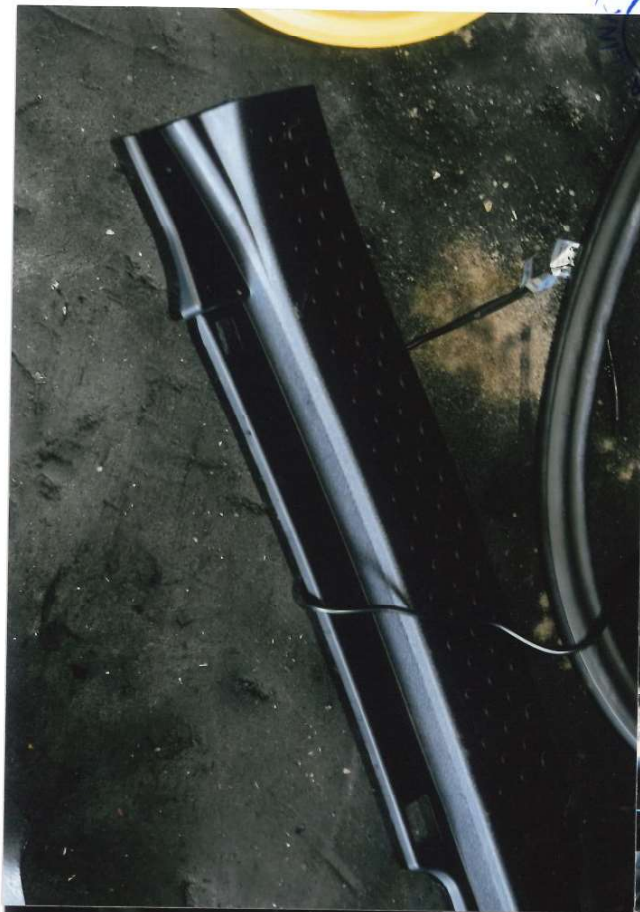

CONSULTA



CONSULTA



CA  
IANCY



UK CONSUL



CAR CONSULTING

NY CONSUL



NY CONSUL



CARLINK CONSULT

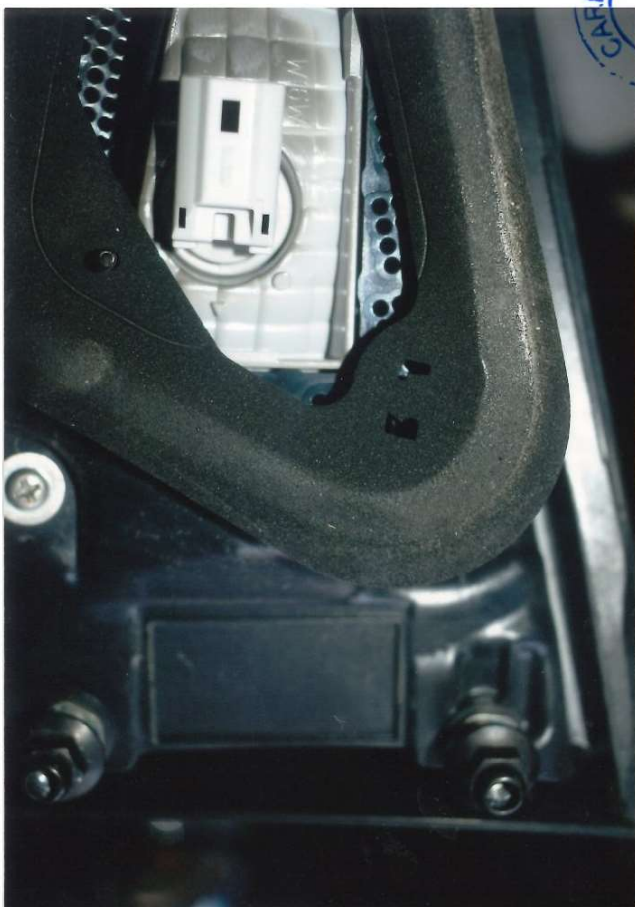

ULTANCY

STINK CONSU



CONSULTANCY



LINK CONSULT



INSURANCE



RLINK CONSULTANCY

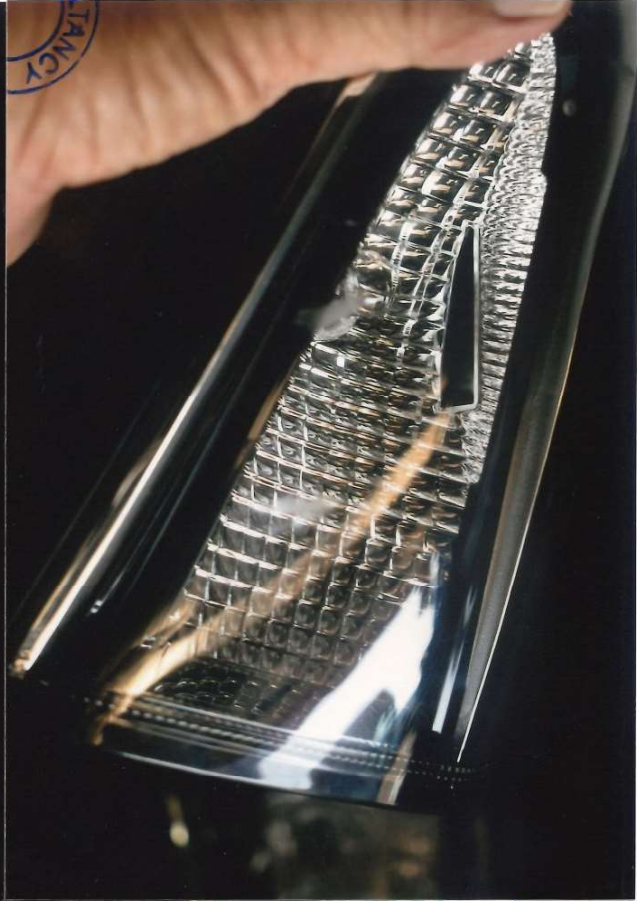

RLINK CONSULTANCY



BLINK CONSULT



BLINK CONSULT



CARLINK CONSULT



CONSULTANCY



CARLINK



CONSEIL ANCIEN



CARLINK



CAR CONSULTANCY



CARLINK  
CONS

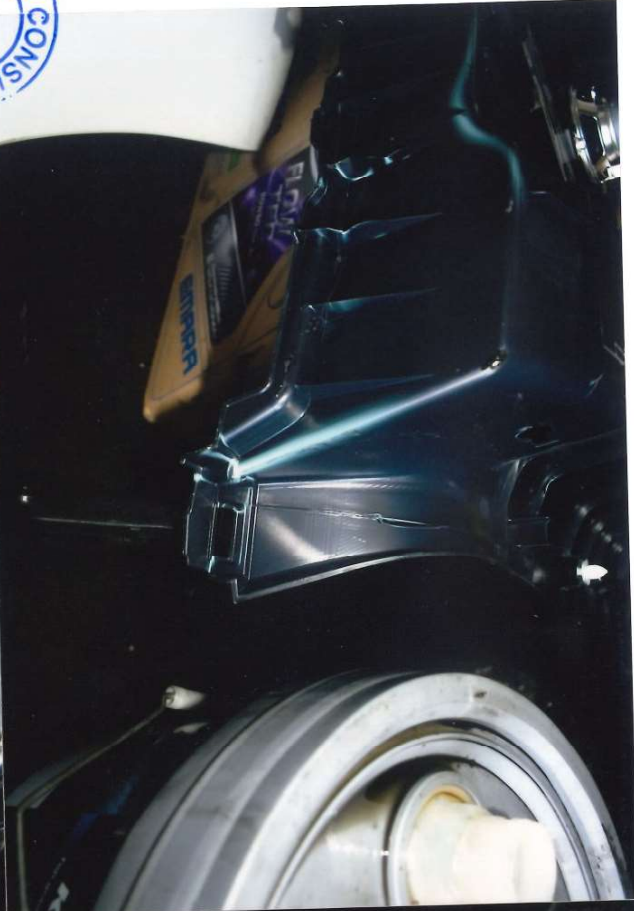

②



③

CONS  
BRAND

CARLINK

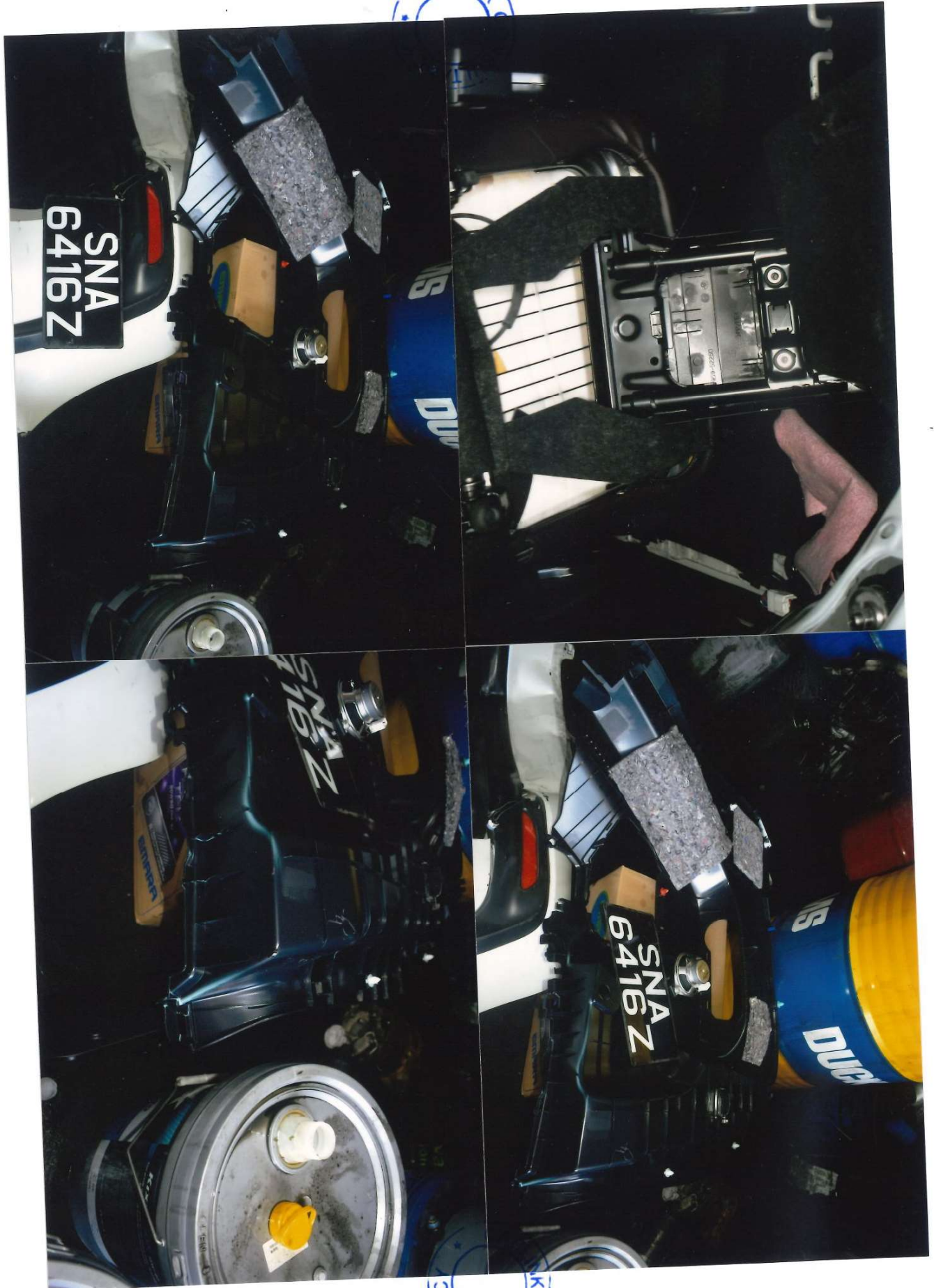

K CONSULTANCY







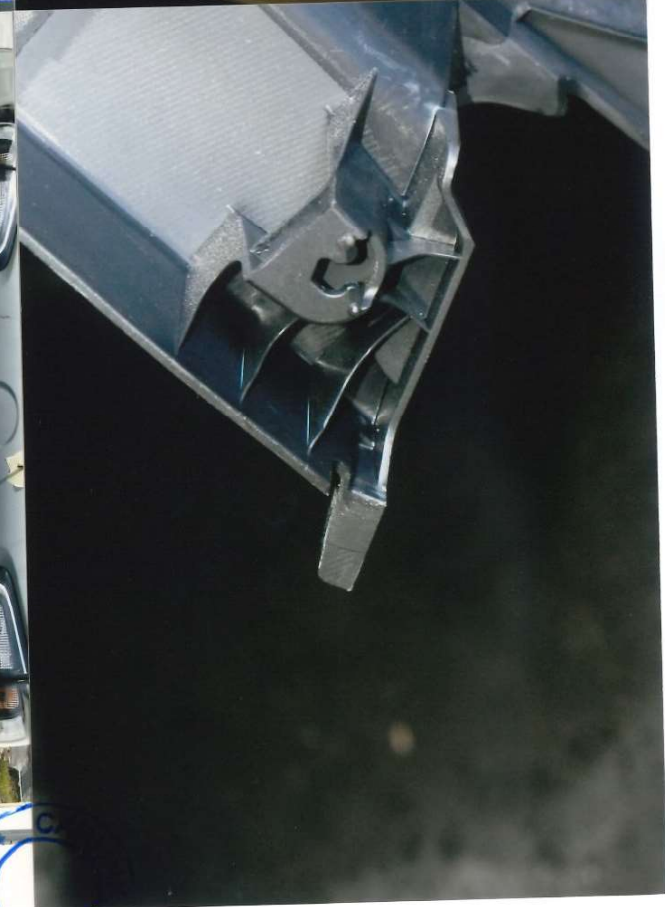



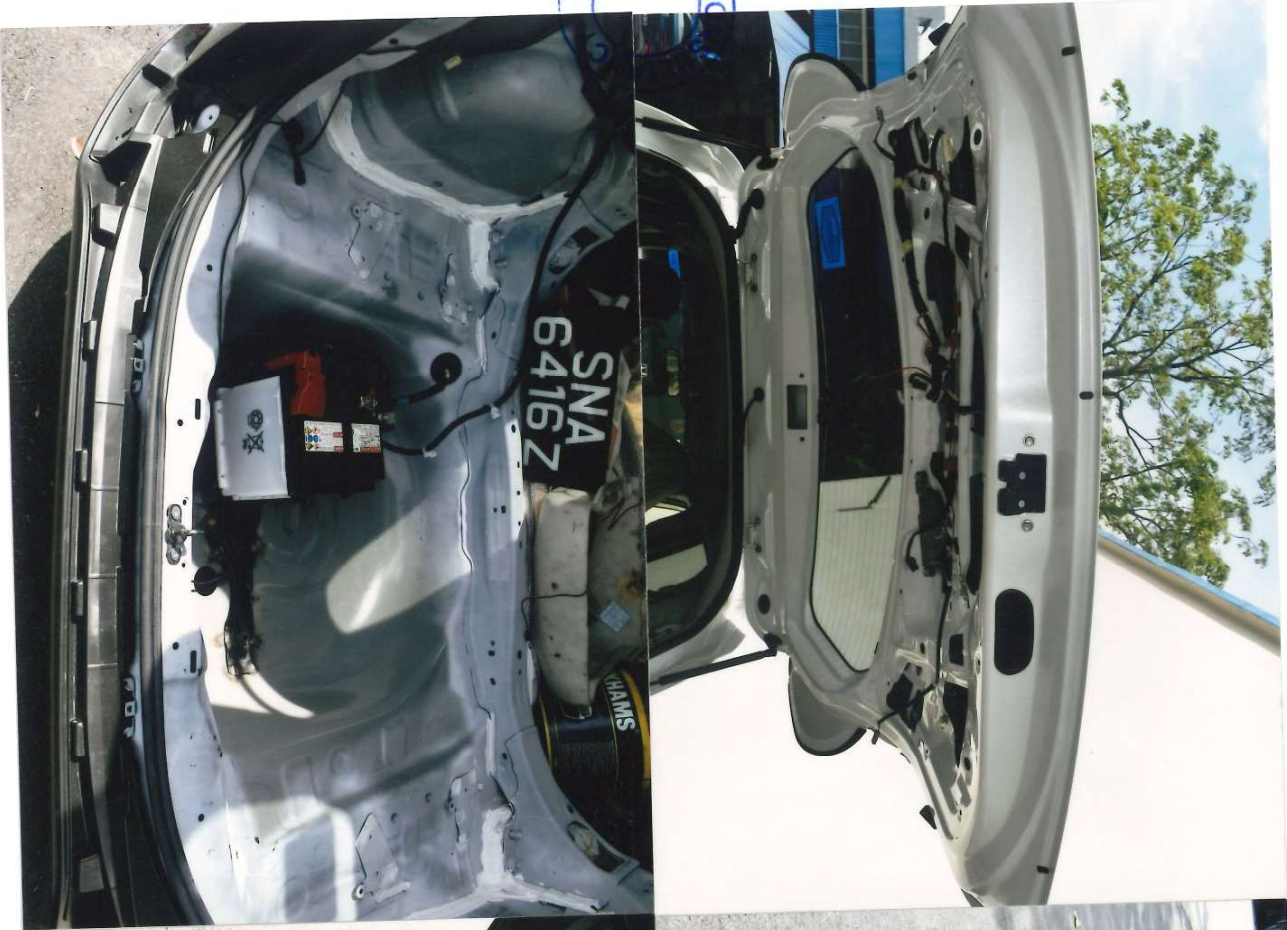







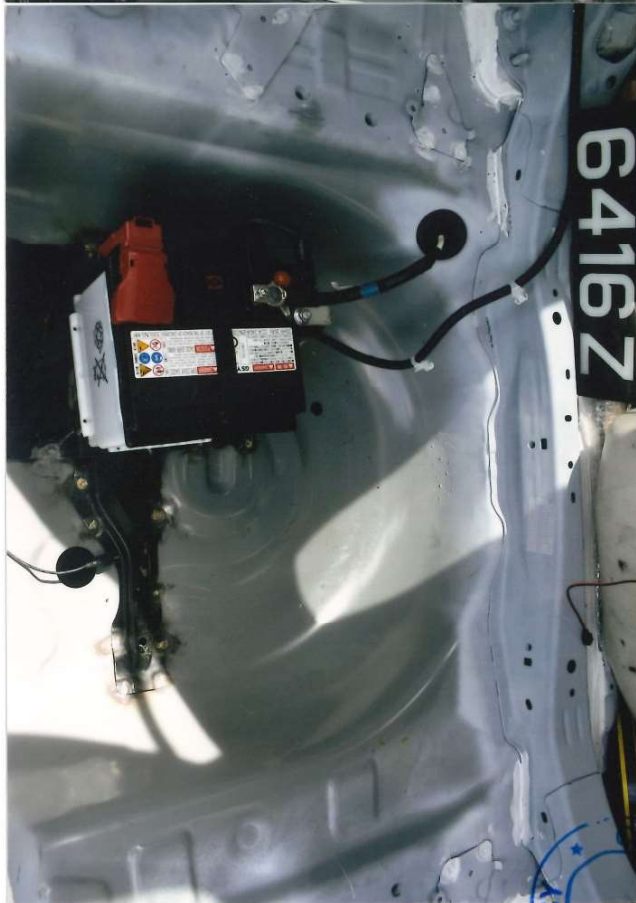
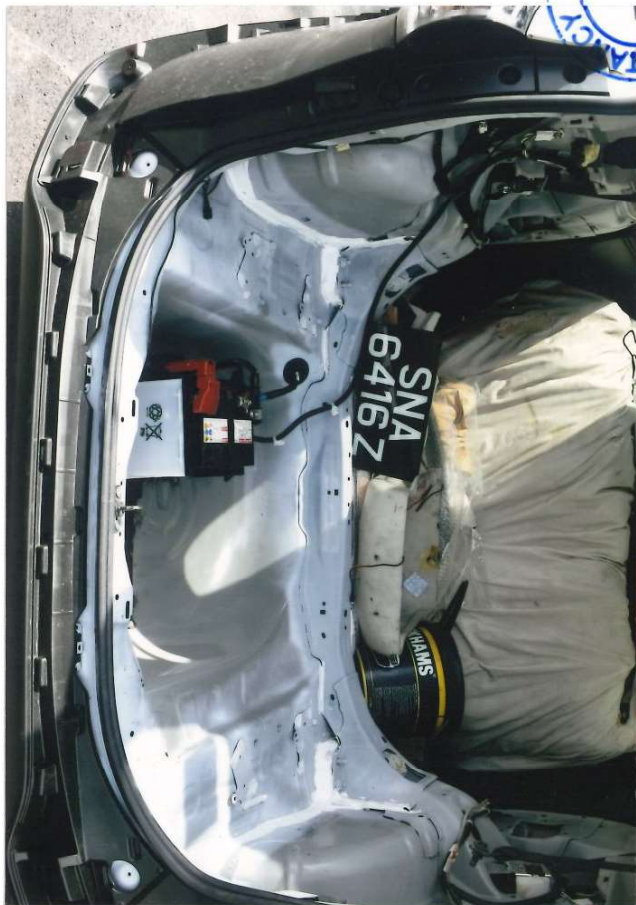











CONSULTANT



CARLINK









1

2









CARLINK CONSULTING



CARLINK CONSULTING