

SINGAPORE ACCIDENT STATEMENT

IMPORTANT NOTICE

1. Please report correctly the details of the accident to speed up the claims process.
2. This Form must be completed by the Policyholder and/or the Actual Driver
3. Information provided must be as truthful and accurate as possible. Any wilful misrepresentation or withholding of material facts may allow insurance companies to repudiate policy liability.
4. The issue and acceptance of this Form by insurance companies is not an admission of policy liability on the part of the insurance companies.
5. Any false reporting may be referred to the Police for investigation.
6. This report will be forwarded by the insurers of the GIA Records Management Centre established by the General Insurance Association of Singapore (GIA) for archiving and that copies of this report will, for a fee, be made available upon application by interested parties.
7. By the lodgement of this report to the insurers, you hereby consent to the archiving of this report at the centre and to copies of the report being made available aforesaid.

ACCIDENT STATEMENT

Date of Submission	06/12/2022 12:37 (SGT)
Reported by	Both
Date of Accident	05/12/2022 18:00 (SGT)
Exact Location of Accident	Singapore
Additional Location Information	BRADDELL ROAD
Country/State of Loss	Singapore

DETAILS OF OWN VEHICLE

Vehicle Registration Number	SME4365R
-----------------------------	----------

INSURED/POLICYHOLDER

Is company?	No
Name Of Registered Owner	ABDUL HALIM BIN LATIP
NRIC No	S1726169Z
Email Address	HALIMINBOX@YAHOO.COM.SG
Mobile Phone No	(Phone) +65-91287578
Alternative Phone No	-

VEHICLE PARTICULARS

Manufacturer	Mazda
Model	CX 3
Variant	-
Exact purpose for which vehicle was being used at time of accident	Private use
Are you claiming under your own insurance policy for repair to your vehicle?	No - Claiming third party
Vehicle Category	Private car
Transmission	Auto
CC	2000

INSURANCE COMPANY

Name of Insurance Company	Income Insurance Limited
Policy Number / Cover Note Number	5121079557-01

DRIVER

Name of Driver	ABDUL HALIM BIN LATIP
NRIC No	S1726169Z
Date Of Birth	01/05/1965
Occupation	Indoor

Date Of Driving Pass	12/02/2010
Driving experience	12 YEARS AND 10 MONTHS
Gender	Male
Mobile Number	(Phone) +65-91287578
Alt. Phone Number	-
Email Address	HALIMINBOX@YAHOO.COM.SG
Address	BLK 312 #02-42 WOODLANDS STREET 31
Address complement	-
Postcode	730312
Is the driver the policyholder?	Yes
If No, Relationship of the Driver with the Insured	-
Does Driver Own Other Vehicles?	No
Vehicle Registration Number of Other Vehicle Owned by Driver	-
Insurance Company of Other Vehicle Owned by Driver	-

GENERAL INFORMATION OF THE ACCIDENT

Type of Accident	Collision - Head to Rear
Weather Conditions	Clear
Road Surface	Dry

OTHER INFORMATION

Was any foreign vehicle involved in the accident?	No
Number of vehicles involved in the accident	2
Was anybody injured in the Accident?	No
Was any injured conveyed to hospital by ambulance?	-
Was any other vehicle or property damaged?	Yes
Number of Passengers (Including Driver)	1
Has the driver been approached by unknown person(s) soliciting/offering accident claims assistance?	No
Translator's name	-
Translator's ID	-
Translator's phone number	-
Translator's email	-
Original language used in the statement	-

DETAILS OF POLICE ACTION

Was the accident reported to the police?	No
Was notice of intended Prosecution given?	No
If yes, against whom?	-

CIRCUMSTANCES OF ACCIDENT

ON THE 05122022 AT 1800HRS I WAS TRAVELLING ALONG BRADDELL ROAD. I WAS ON THE MOST RIGHT LANE THAT LEADS INTO CTE(SLE). TRAFFIC LIGHT WAS RED THUS I STOPPED AT THE JUNCTION OF CTE. THATS WHEN A VEHICLE BEARING LICENSE PLATE SNE2106Z COLLIDED INTO THE REAR OF MY VEHICLE. NO ONE WAS INJURED

ATTACHMENT(S)

Are accident photos available for attachment?	Yes
Was there any video captured by Car Camera?	No

DETAILS OF OTHER VEHICLE PROPERTY 1

Vehicle Registration Number	SNE2106Z
Vehicle Manufacturer	-
Vehicle Model	-
Vehicle Variant	-
Vehicle Colour	-
Vehicle Category	Private car

Name of Driver	ALYDREE CHOW YULI
NRIC No	S7568574B
Contact Number	(Phone) +65-98687678
Address	-
Address complement	-
Postcode	-
Insurance Company Name	-
Nature Of Damage	-
Details of property damaged in accident	-
No. Of Passenger (Including Driver)	1

SKETCH PLAN**IMPORTANT NOTICE**

1. Please report correctly the details of the accident to speed up the claims process.
2. This Form must be completed by the Policyholder and/or the Actual Driver.
3. Information provided must be as truthful and accurate as possible. Any wilful misrepresentation or withholding of material facts may allow insurance companies to repudiate policy liability.
4. The issue and acceptance of this Form by insurance companies is not an admission of policy liability on the part of the insurance companies.
5. Any false reporting may be referred to the Traffic Police Department for investigation.
6. This report will be forwarded by the Insurers to the GIA Records Management Centre established by the General Insurance Association of Singapore (GIA) for archiving and that copies of this report will for a fee be made available upon application by interested parties.
7. By the lodgement of this report to the Insurers, you hereby consent to the archiving of this report at the centre and to copies of the report being made available aforesaid.

8. Consent under the Personal Data Protection Act (PDPA)

I understand, acknowledge, agree and consent that:

(a) My insurer, my workshop and the General Insurance Association of Singapore ("GIA") may/are permitted to collect, use, disclose and/or process my personal data/personal information set out in this [form] and any other personal information provided by me or possessed by my insurer (collectively the "Personal Information") and disclose and transfer such Personal Information to all insurer(s) who have insured vehicle(s) involved in this accident (all insurer(s) who have insured vehicle(s) involved in this accident shall be collectively referred to as the "Insurers"), the Insurers' lawyers/law firms, the Monetary Authority of Singapore and any relevant government agency/authority (such as the police), for the purpose(s) of:

(i) processing, handling and/or dealing with my claims including the settlement of the claims and any necessary investigations relating to the claims;

(ii) investigating the accident and/or my claims;

(iii) carrying out and/or dealing with my instructions or responding to any enquiries by me;

(iv) administering my claims (including the mailing of correspondence, statements, invoices, reports or notices to me, which could involve disclosure of certain personal data about me to bring about delivery of the same as well as on the external cover of envelopes/mail packages); and/or

(v) complying with applicable law in administering, processing, handling and/or dealing with my claims.

(collectively the "Purposes")

(b) all insurer(s) who have insured vehicle(s) involved in this accident and the Insurers' lawyers/law firms, may/are permitted to collect, use, disclose and/or process my Personal Information for one or more of the above Purposes; and

(c) my Personal Information may/can be disclosed by any of the Insurers and/or GIA to their third-party service providers or agents (including their lawyers/law firms), which may be sited outside of Singapore, for one or more of the above Purposes.

 06/12/2022
1230HRS

Policyholder's Signature / Date & Time

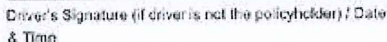
 Driver's Signature (if driver is not the policyholder) / Date & Time

 SUMAN SUKUMAR
S990968
Witnessed by Reporting Centre Personnel
(Name as in NRIC/ID card)

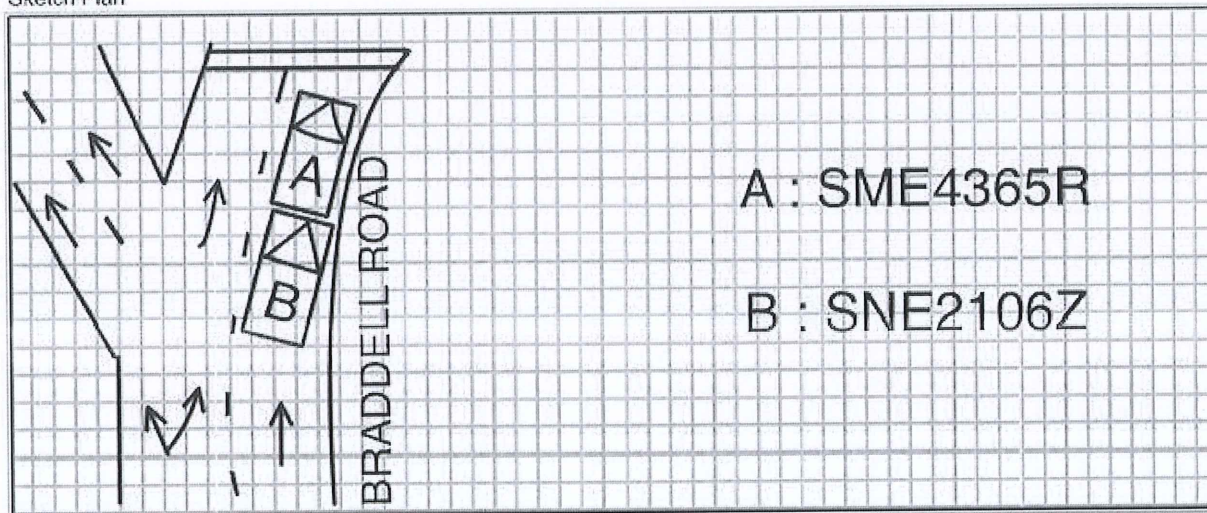
Sketch Plan

Describe Circumstance of the Accident

REFER TO GEARS REPORT FOR ACCIDENT
STATEMENT

Declaration

I/We declare the foregoing particulars are true in every respect.

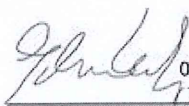
06/12/2022
1230HRS
Policyholder's Signature / Date & Time

Driver's Signature (if driver is not the policyholder) / Date
& Time

SUMAN SUKUMAR
S990968
Witnessed by Reporting Centre Personnel
(Name as in NRIC/ID card)