

SINGAPORE ACCIDENT STATEMENT

IMPORTANT NOTICE

1. Please report correctly the details of the accident to speed up the claims process.
2. This Form must be completed by the Policyholder and/or the Actual Driver
3. Information provided must be as truthful and accurate as possible. Any wilful misrepresentation or withholding of material facts may allow insurance companies to repudiate policy liability.
4. The issue and acceptance of this Form by insurance companies is not an admission of policy liability on the part of the insurance companies.
5. **Any false reporting may be referred to the Police for investigation.**
6. This report will be forwarded by the insurers of the GIA Records Management Centre established by the General Insurance Association of Singapore (GIA) for archiving and that copies of this report will, for a fee, be made available upon application by interested parties.
7. By the lodgement of this report to the insurers, you hereby consent to the archiving of this report at the centre and to copies of the report being made available aforesaid.

ACCIDENT STATEMENT

Date of Submission	07/12/2022 17:01 (SGT)
Reported by	Driver
Date of Accident	07/12/2022 09:45 (SGT)
Exact Location of Accident	Jln. Ahmad Ibrahim, Singapore
Additional Location Information	ALONG JLN AHAMD IBRAHIM TWRDS AYE
Country/State of Loss	Singapore

DETAILS OF OWN VEHICLE

Vehicle Registration Number	SMJ9932U
-----------------------------------	----------

INSURED/POLICYHOLDER

Is company?	Yes
Name Of Registered Owner	KIAN HOCK CONTRACTOR
Company Reg No	22406400B
Email Address	marklim@kianhock.com.sg
Mobile Phone No	(Phone) +65-64527109
Alternative Phone No	-

VEHICLE PARTICULARS

Manufacturer	Kia
Model	Cerato
Variant	1.6 (A) SX
Exact purpose for which vehicle was being used at time of accident	Private use
Are you claiming under your own insurance policy for repair to your vehicle?	No - Claiming third party
Vehicle Category	Private car
Transmission	Auto
CC	1591

INSURANCE COMPANY

Name of Insurance Company	China Taiping Insurance (Singapore) Pte. Ltd.
Policy Number / Cover Note Number	DMPCSNW00059622201

DRIVER

Name of Driver	LIM JIAWEI MARK (LIN JIAWEI)
NRIC No	S8501418H
Date Of Birth	17/01/1985
Occupation	Outdoor

Date Of Driving Pass	23/02/2008
Driving experience	14 YEARS AND 10 MONTHS
Gender	Male
Mobile Number	(Phone) +65-91116949
Alt. Phone Number	-
Email Address	marklim@kianhock.com.sg
Address	APT BLK 811 JURONG WEST ST 81 #05-72
Address complement	-
Postcode	640811
Is the driver the policyholder?	No
If No, Relationship of the Driver with the Insured	Employee
Does Driver Own Other Vehicles?	No
Vehicle Registration Number of Other Vehicle Owned by Driver	-
Insurance Company of Other Vehicle Owned by Driver	-

GENERAL INFORMATION OF THE ACCIDENT

Type of Accident	Chain Collision
Weather Conditions	Clear
Road Surface	Dry

OTHER INFORMATION

Was any foreign vehicle involved in the accident?	No
Number of vehicles involved in the accident	5
Was anybody injured in the Accident?	Yes
Was any injured conveyed to hospital by ambulance?	No
Was any other vehicle or property damaged?	Yes
Number of Passengers (Including Driver)	2
Has the driver been approached by unknown person(s) soliciting/offering accident claims assistance?	No
Translator's name	-
Translator's ID	-
Translator's phone number	-
Translator's email	-
Original language used in the statement	-

PASSENGER 1

Name	WIFE
Gender	Female

DETAILS OF POLICE ACTION

Was the accident reported to the police?	Yes
Police Station Name	Nanyang Neighbourhood Police Centre
Police Station Phone No	(Phone) +65-18007929999
Alt. Police Station Phone No	(Fax) +65-67912972
Police Station Address	No. 2 Jurong West Avenue 5 Singapore 649482
Was notice of intended Prosecution given?	No
If yes, against whom?	-

CIRCUMSTANCES OF ACCIDENT

PLS REFER TO POLICE REPORT: T/20221207/2057.

ATTACHMENT(S)

Are accident photos available for attachment?	Yes
Was there any video captured by Car Camera?	Yes

DETAILS OF OTHER VEHICLE PROPERTY 1

Vehicle Registration Number	SJW4880K
Vehicle Manufacturer	-
Vehicle Model	-
Vehicle Variant	-
Vehicle Colour	-
Vehicle Category	Private car
Name of Driver	IQBAL BIN MAIDEN
NRIC No	S1621657G
Contact Number	-
Address	-
Address complement	-
Postcode	-
Insurance Company Name	-
Nature Of Damage	-
Details of property damaged in accident	-
No. Of Passenger (Including Driver)	-

DETAILS OF OTHER VEHICLE PROPERTY 2

Vehicle Registration Number	SH7290R
Vehicle Manufacturer	-
Vehicle Model	-
Vehicle Variant	-
Vehicle Colour	-
Vehicle Category	Taxi
Name of Driver	CHAI NYUK CHOY
NRIC No	S1831280H
Contact Number	-
Address	-
Address complement	-
Postcode	-
Insurance Company Name	-
Nature Of Damage	-
Details of property damaged in accident	-
No. Of Passenger (Including Driver)	-

DETAILS OF OTHER VEHICLE PROPERTY 3

Vehicle Registration Number	SMY3333J
Vehicle Manufacturer	-
Vehicle Model	-
Vehicle Variant	-
Vehicle Colour	-
Vehicle Category	Private car
Name of Driver	-
Contact Number	-
Address	-
Address complement	-
Postcode	-
Insurance Company Name	-
Nature Of Damage	-
Details of property damaged in accident	-
No. Of Passenger (Including Driver)	-

DETAILS OF OTHER VEHICLE PROPERTY 4

Vehicle Registration Number	SNG2467X
Vehicle Manufacturer	-
Vehicle Model	-
Vehicle Variant	-
Vehicle Colour	-
Vehicle Category	Private car
Name of Driver	YAP KOK CHOON
NRIC No	S1564227J
Contact Number	-

Address -
 Address complement -
 Postcode -
 Insurance Company Name -
 Nature Of Damage -
 Details of property damaged in accident -
 No. Of Passenger (Including Driver) -

INJURED PERSONS DETAILS

INJURED 1

Name of injured person -
 Gender -
 Phone No -
 Address -
 Address Complement -
 Post Code -
 Approximate Age Years Old -
 Injuries Sustained -
 Injured person in which vehicle? -
 Were seat belts worn? -
 Was this injured conveyed to hospital by ambulance? -

SKETCH PLAN**IMPORTANT NOTICE**

1. Please report **correctly** the details of the accident to speed up the claims process.
2. This Form must be **completed by the Policyholder and/or the Authorised Driver**.
3. Information provided must be as **truthful and accurate as possible**. Any wilful misrepresentation or withholding of material facts may allow insurance companies to **repudiate policy liability**.
4. The issue and acceptance of this Form by insurance companies is not an admission of policy liability on the part of the insurance companies.
5. **Any false reporting may be referred to the Police for investigation.**
6. The report will be forwarded by the insurers of the GIA Records Management Centre established by the General Insurance Association of Singapore (GIA) for archiving and that copies of this report will for a fee be made available upon application by interested parties.
7. By the lodgment of this report to the insurers, you hereby consent to the archiving of this report at the centre and to copies of the report being made available aforesaid.

8. Consent under the Personal Data Protection Act (PDPA)

I understand, acknowledge, agree and consent that:

- (a) My insurer, my workshop and the General Insurance Association of Singapore ("GIA") may/are permitted to collect, use, disclose and/or process my personal data/personal information set out in this [form] and any other personal information provided by me or possessed by my insurer (collectively the "Personal Information") and disclose and transfer such Personal Information to all insurer(s) who have insured vehicle(s) involved in this accident (all insurer(s) who have insured vehicle(s) involved in this accident shall be collectively referred to as the "Insurers"), the Insurers' lawyers/law firms, the Monetary Authority of Singapore and any relevant government agency/authority (such as the police), for the purpose(s) of:
 - (i) processing, handling and/or dealing with my claims including the settlement of the claims and any necessary investigations relating to the claims;
 - (ii) investigating the accident and/or my claims;
 - (iii) carrying out and/or dealing with my instructions or responding to any enquiries by me;
 - (iv) administering my claims (including the mailing of correspondence, statements, invoices, reports or notices to me, which could involve disclosure of certain personal data about me to bring about delivery of the same as well as on the external cover of envelopes/mail packages); and/or
 - (v) complying with applicable law in administering, processing, handling and/or dealing with my claims.(collectively the "Purposes")
- (b) all insurer(s) who have insured vehicle(s) involved in this accident and the Insurers' lawyers/law firms, may/are permitted to collect, use, disclose and/or process my Personal Information for one or more of the above Purposes; and
- (c) my Personal Information may/can be disclosed by any of the Insurers and/or GIA to their third party service providers or agents(including their lawyers/law firms), which may be sited outside of Singapore, for one or more of the above Purposes.
- (d) my Personal Information will also be collected and used to compile claims history for the purpose of fraud detection, investigation and management in present and all future claims.
- (e) the information so collected under (d) above may be shared / disclosed:
 - (i) to all insurers and/or any other third parties that assist in evaluating, investigating, controlling or managing fraud, regulators, law enforcement and government agencies as reasonably required for the purposes stated, or
 - (ii) for complying with requirements under any regulations, laws or court orders.



Policyholder's Signature
Date & Time:

Driver's Signature
(If driver is not the policyholder)
Date & Time:

Reporting Centre/Personnel's Signature
Name:
NRIC/FIN No.:

SKETCH PLAN

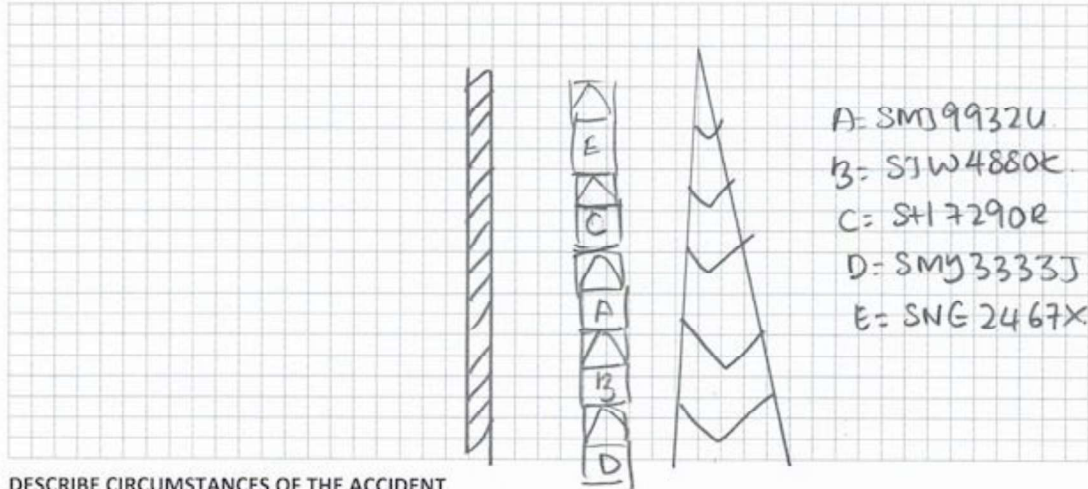

DESCRIBE CIRCUMSTANCES OF THE ACCIDENT

Pls refer to Police Report: T/2022/207/2057.

DECLARATION

I/We declare the foregoing particulars are true in every respect.



Policyholder's Signature
Date & Time:

Driver's Signature
(If driver is not the policyholder)
Date & Time:

Reporting Centre Personnel's Signature
Name:
NRIC/FIN No.:



中国太平保险(新加坡)有限公司
CHINA TAIPING INSURANCE (SINGAPORE) PTE. LTD.

Motor Private Car

MX4F

R SN

AN0713A

Cov. Type C

CERTIFICATE OF INSURANCE

Motor Vehicles (Third-Party Risks and Compensation) Act (Chapter 189)
Motor Vehicles (Third-Party Risks and Compensation) Rules, 1960
Road Transport Act, 1987 (Malaysia)
Motor Vehicles (Third-Party Risks) Rules, 1959 (Malaysia)

CERTIFICATE No.	DMPCSNW00059622201	Engine No. : G4FGJH722204 Cha. No. KNAF3416MK5031063
1. Index Mark and Registration Number of Vehicle	SMU9932U	
2. Name of Policy Holder	KIAN HOCK CONTRACTOR	
3. Effective date of the Commencement of Insurance for the purposes of the Regulations, Ordinance or Enactment	27/03/2022 (00:00:00)	Named Drivers Ex Sect. I S\$500.00 Additional Ex Other than Named Drivers: Ex Sect. I - Age <= 25 S\$3,000.00 Ex Sect. I - Age >= 26 S\$500.00 * Age as at date of accident EX ON WINDSCREEN S\$100.00
4. Date of Expiry of Insurance	26/03/2023	
5. Persons or Classes of Persons entitled to drive* Any person who is driving on the Policyholder's order or with their permission. Provided that the person driving is permitted in accordance with the licensing or other laws or regulations to drive the Motor Vehicle or has been so permitted and is not disqualified by order of a Court of Law or by reason of any enactment or regulation in that behalf from driving the Motor Vehicle.		
6. Limitations as to use* Use for social, domestic and pleasure purposes and for the Policyholder's business. The policy does not cover use for hire or reward tuition driving test racing pace-making, reliability trial, speed-testing, the carriage of goods other than samples in connection with any trade or business or use for any purpose in connection with the Motor Trade. Excess whichever is applicable for losses occurring outside Singapore (Constructive Total Loss/Theft) will be doubled. One time Waiver of Excess for the first S\$500 will apply to the Insured and Named Drivers in the event of Own Damage Claim at our Authorised Workshops for each Policy Year.		
HIRE PURCHASE CO. : HIL BANK * Limitations rendered inoperative by Section 8 of the Motor Vehicles (Third-Party Risks and Compensation) Act (Chapter 189) and Section 95 of the Road Transport Act 1987 (Malaysia), are not to be included under these headings.		

I/We hereby Certify that the policy to which this Certificate relates is issued in accordance with the provisions of the Motor Vehicles (Third-Party Risks and Compensation) Act (Chapter 189) and Part IV of the Road Transport Act, 1987 (Malaysia).

Please see reverse

For CHINA TAIPING INSURANCE (SINGAPORE) PTE. LTD.

Issued By: SING AH TEE AGENCY
Authorised Officer

Authorised Signatory

China Taiping Insurance (Singapore) Pte. Ltd. (Co. Reg. No. 200208384E)
3 Anson Road #16-00 Springleaf Tower Singapore 079909

6389 6111

6222 1033

www.sg.cntaiping.com







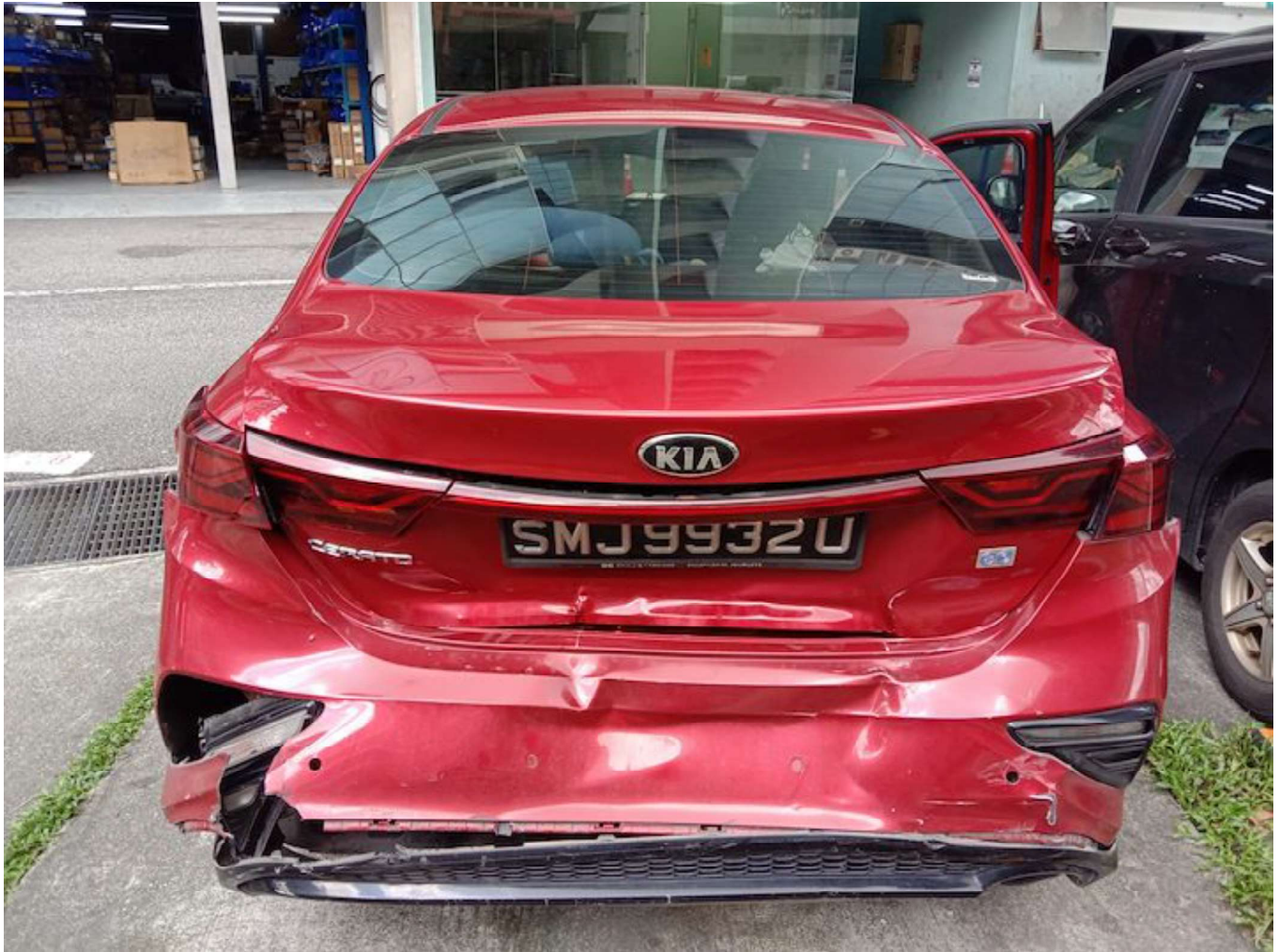





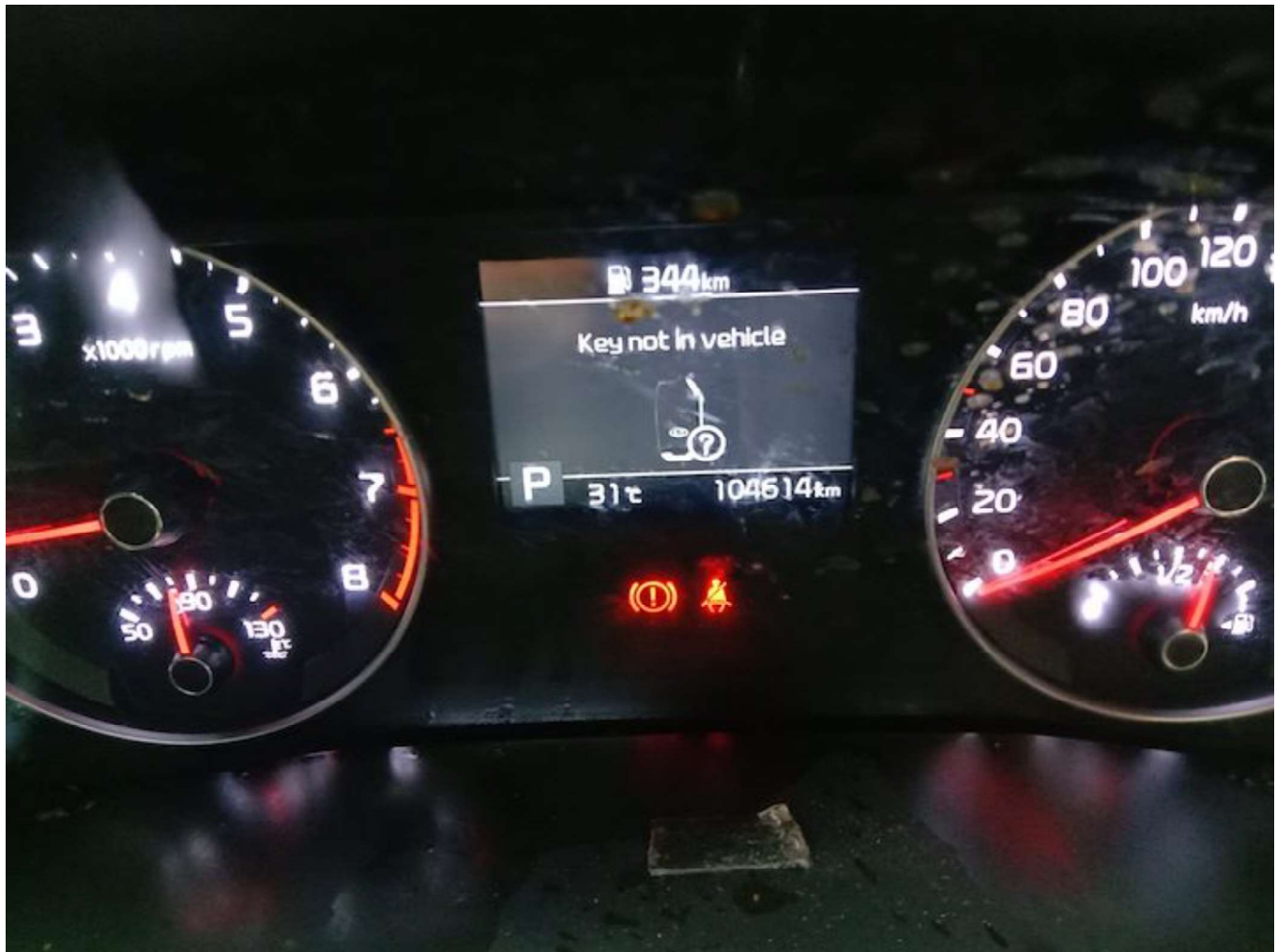

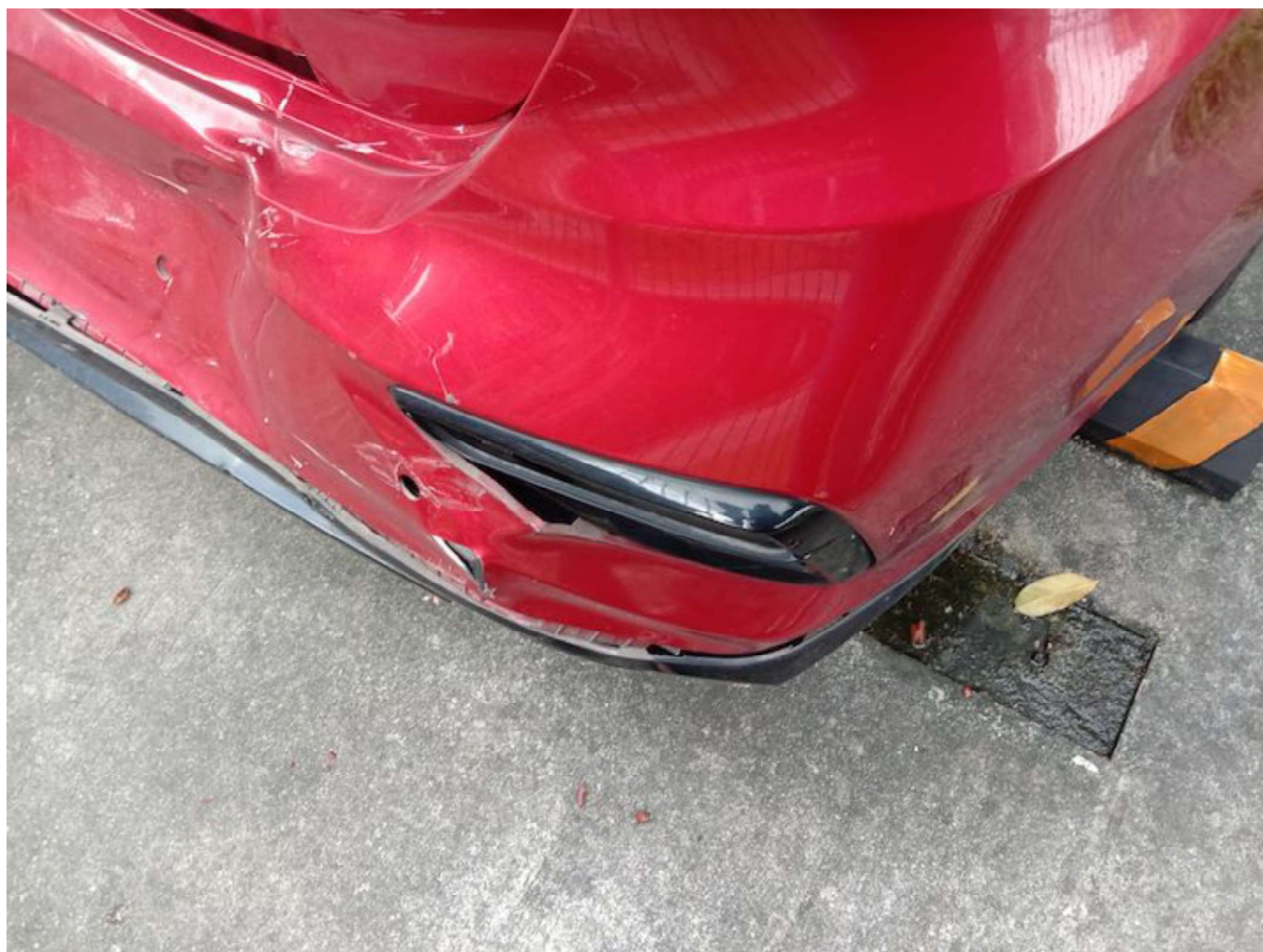











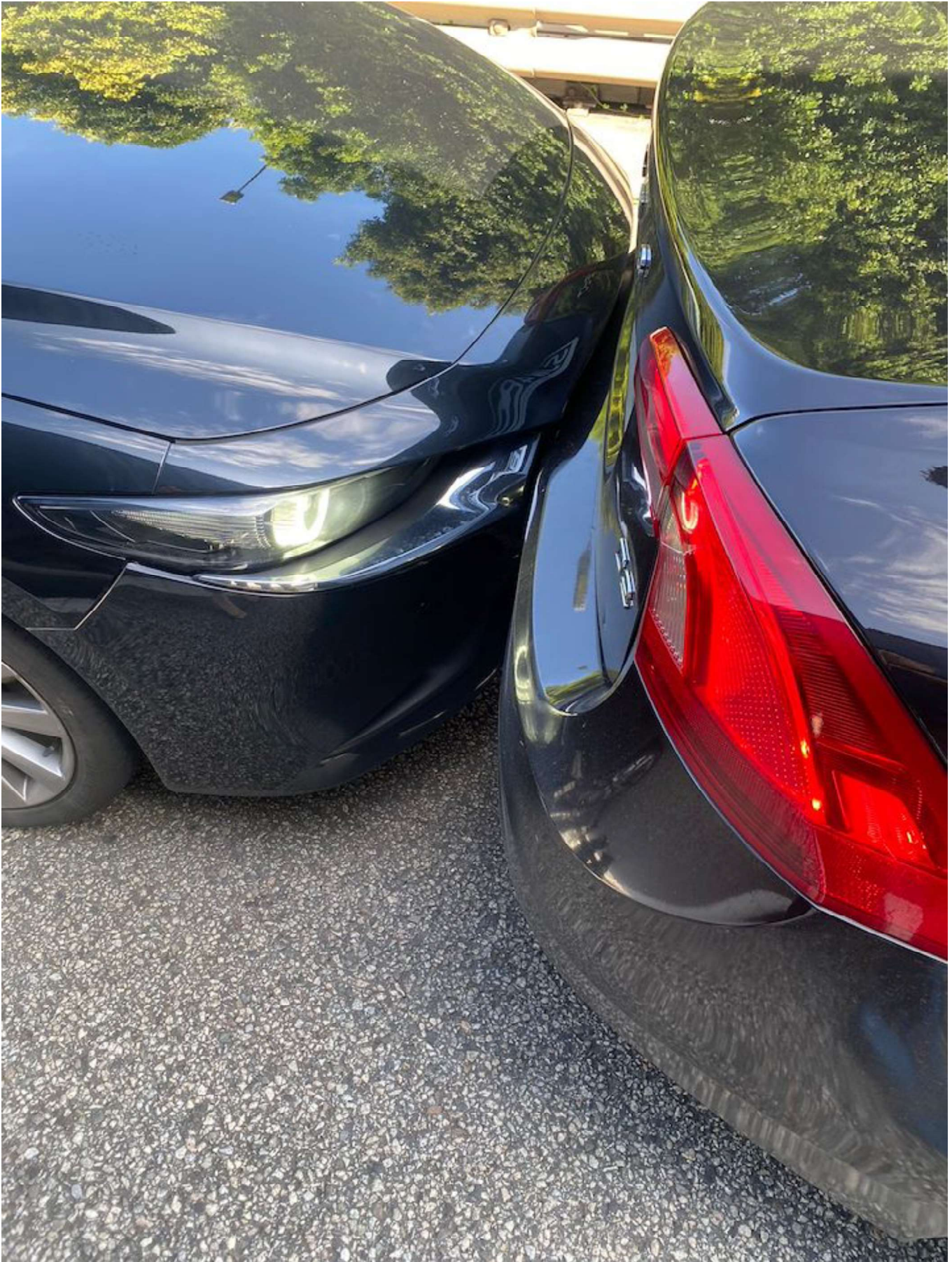







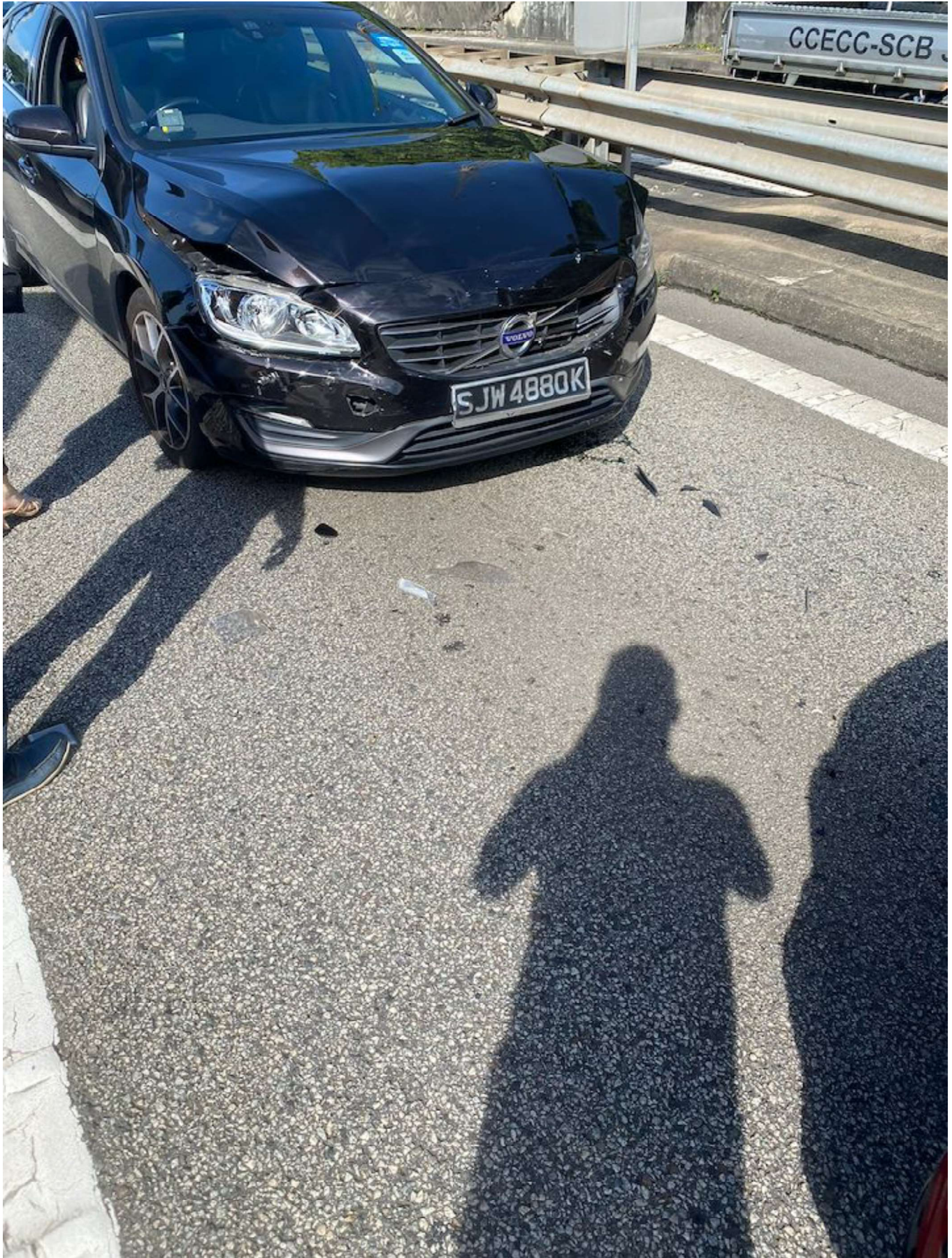







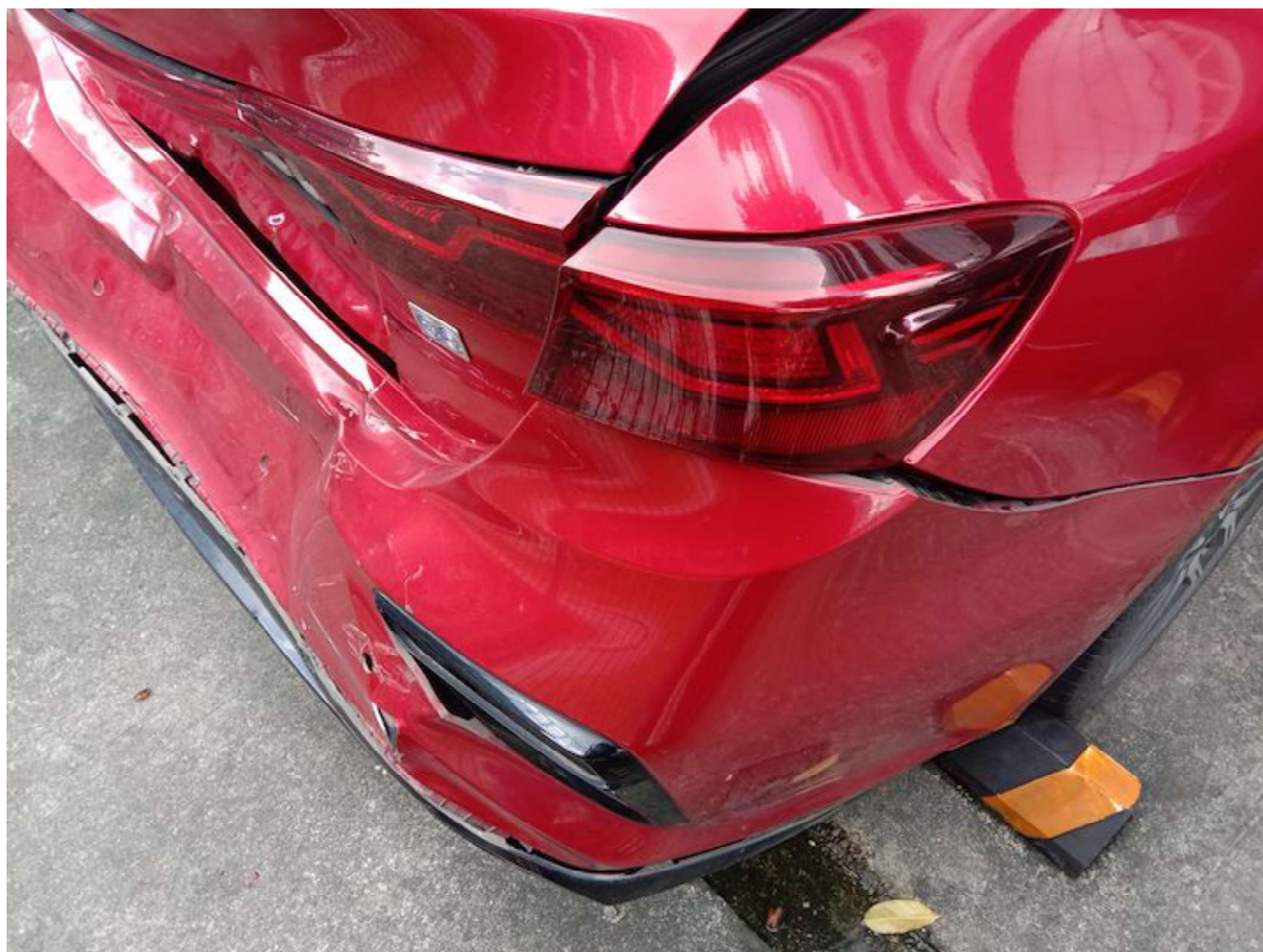

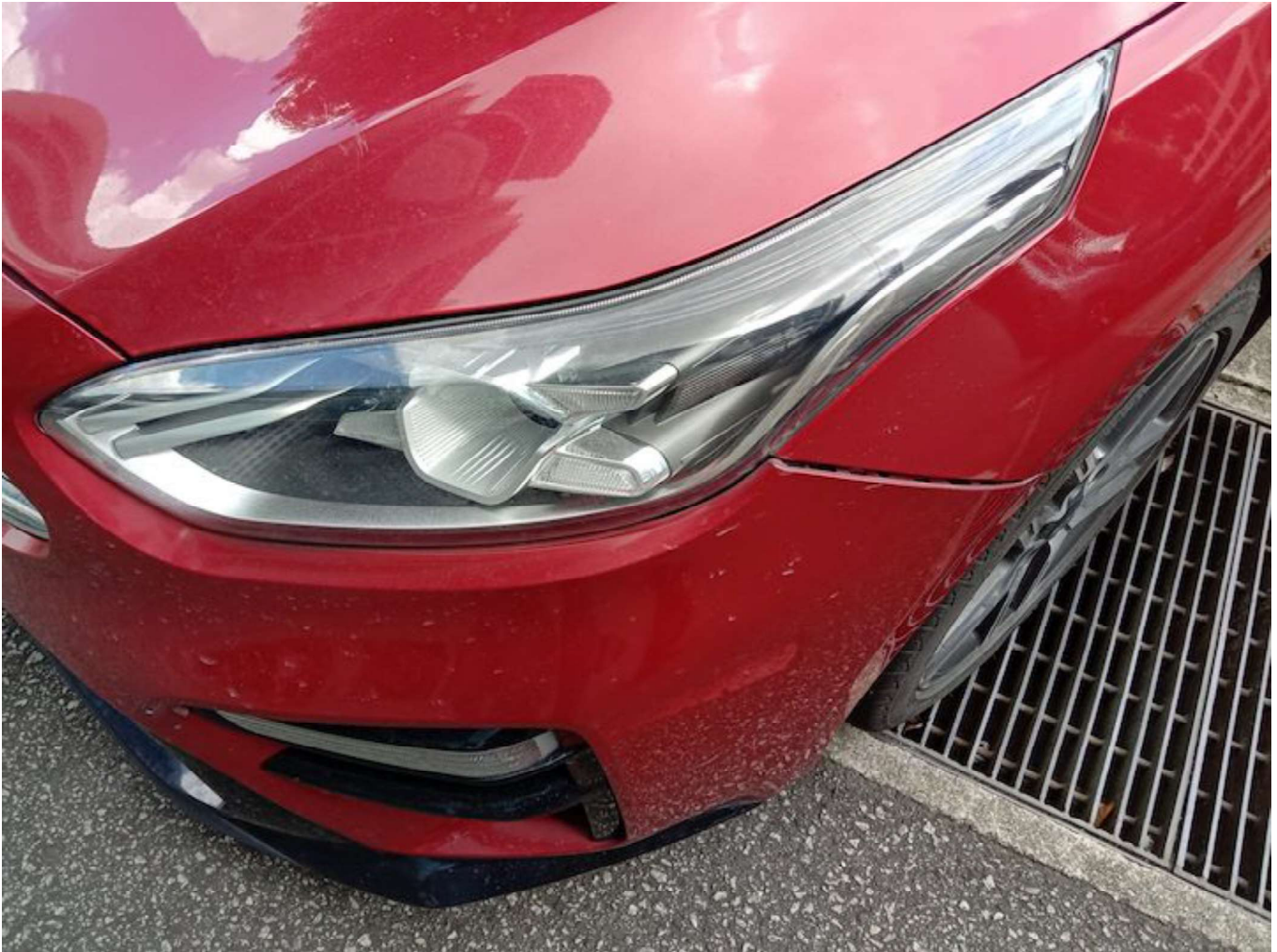

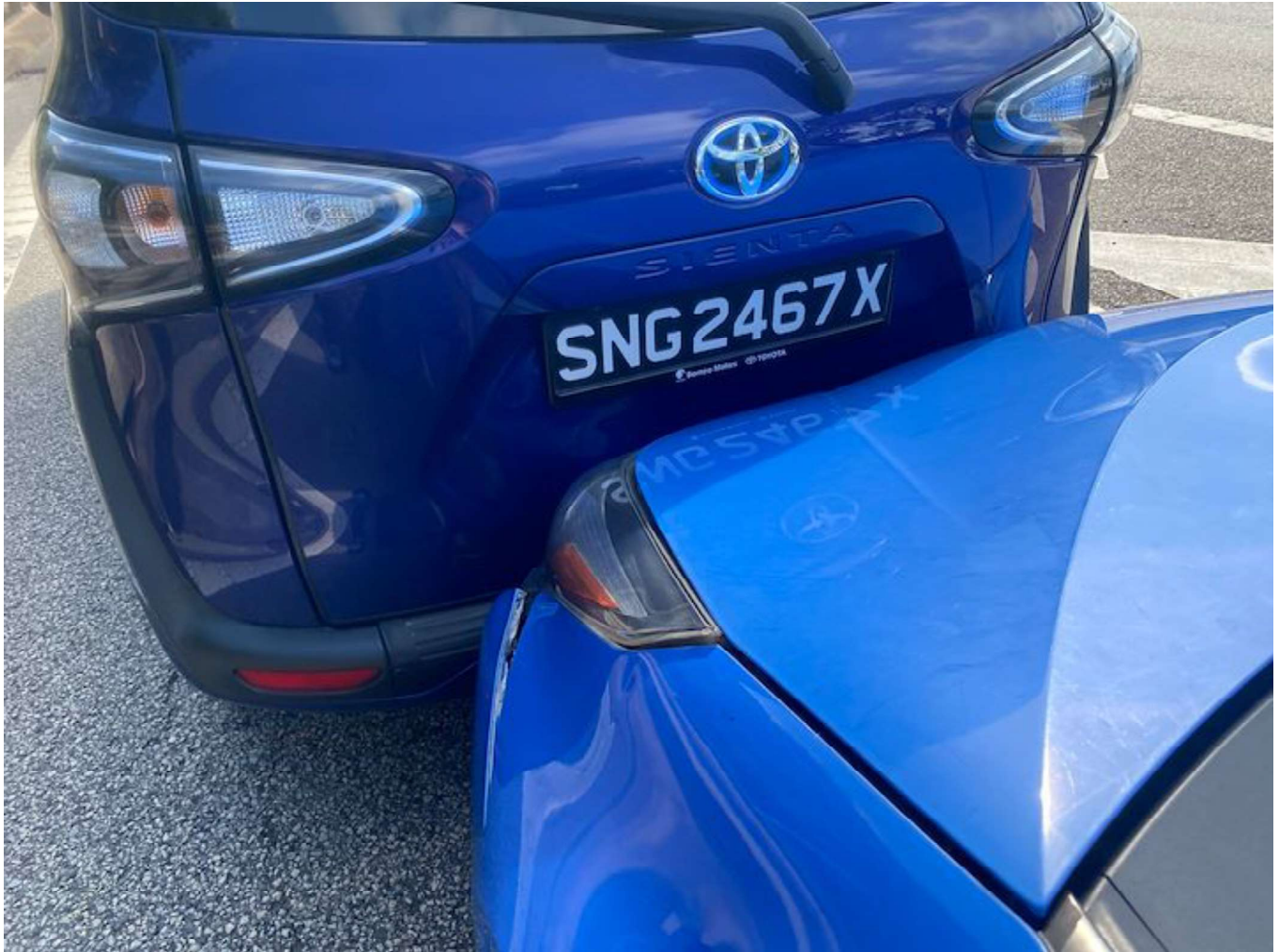





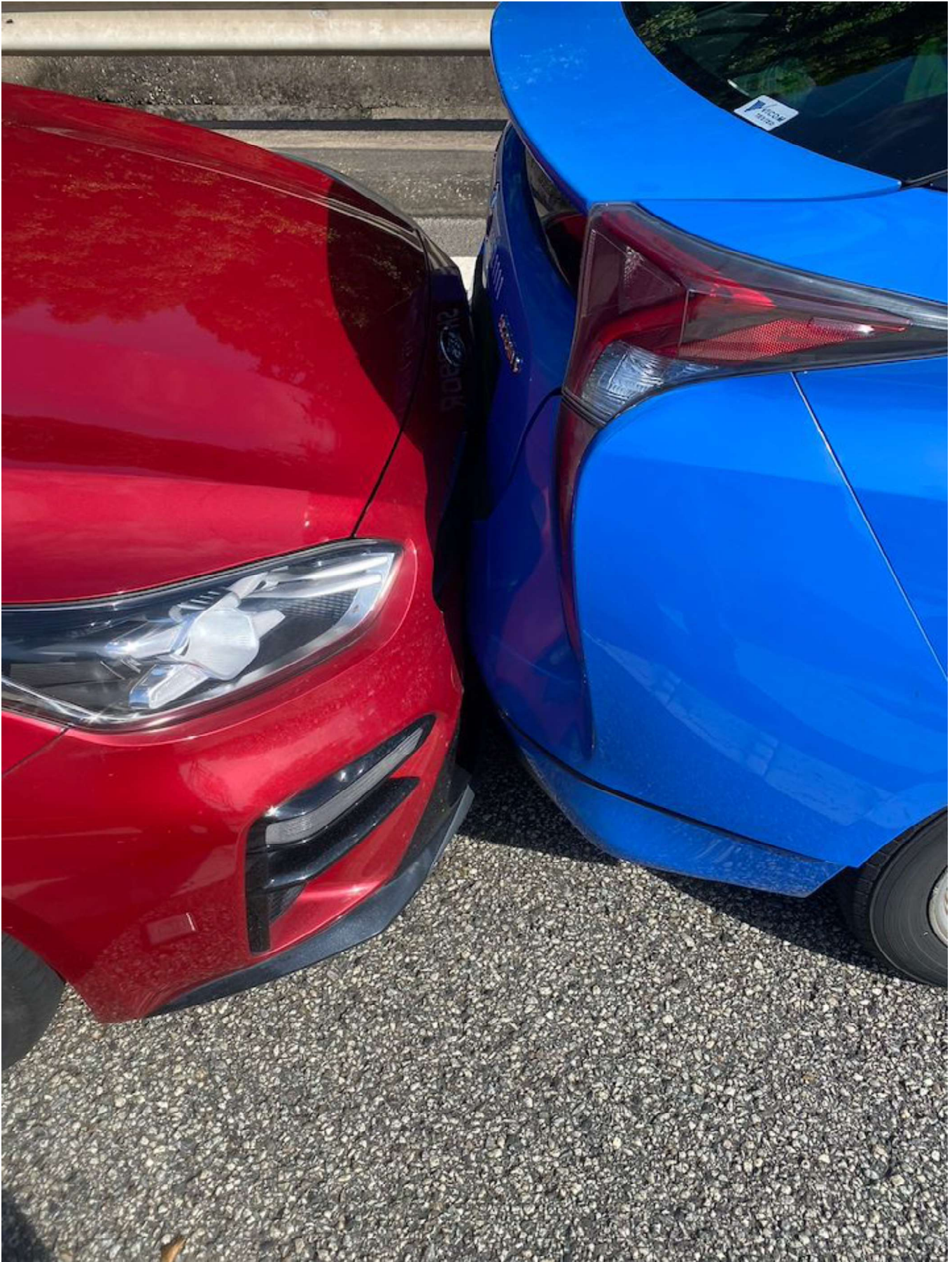















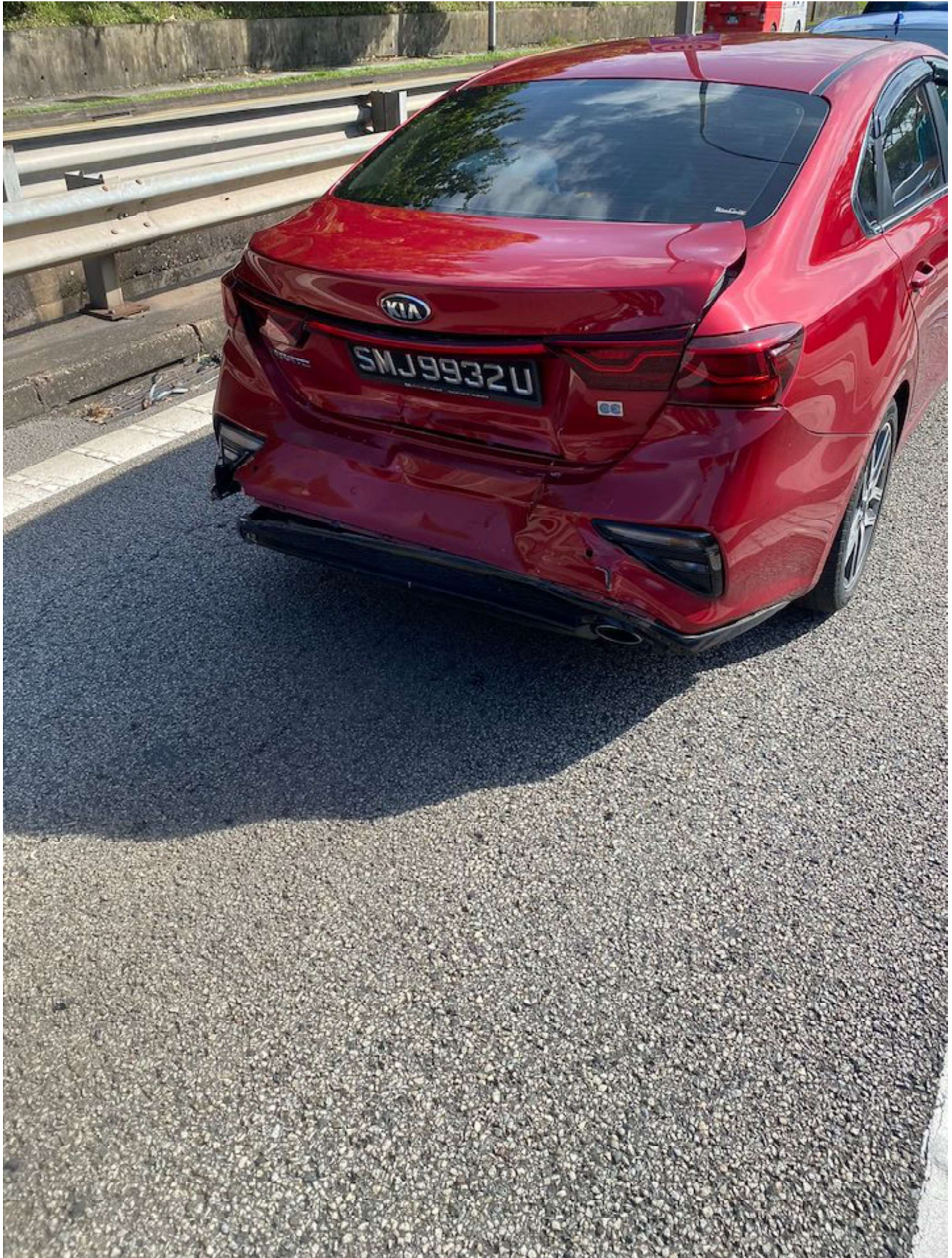

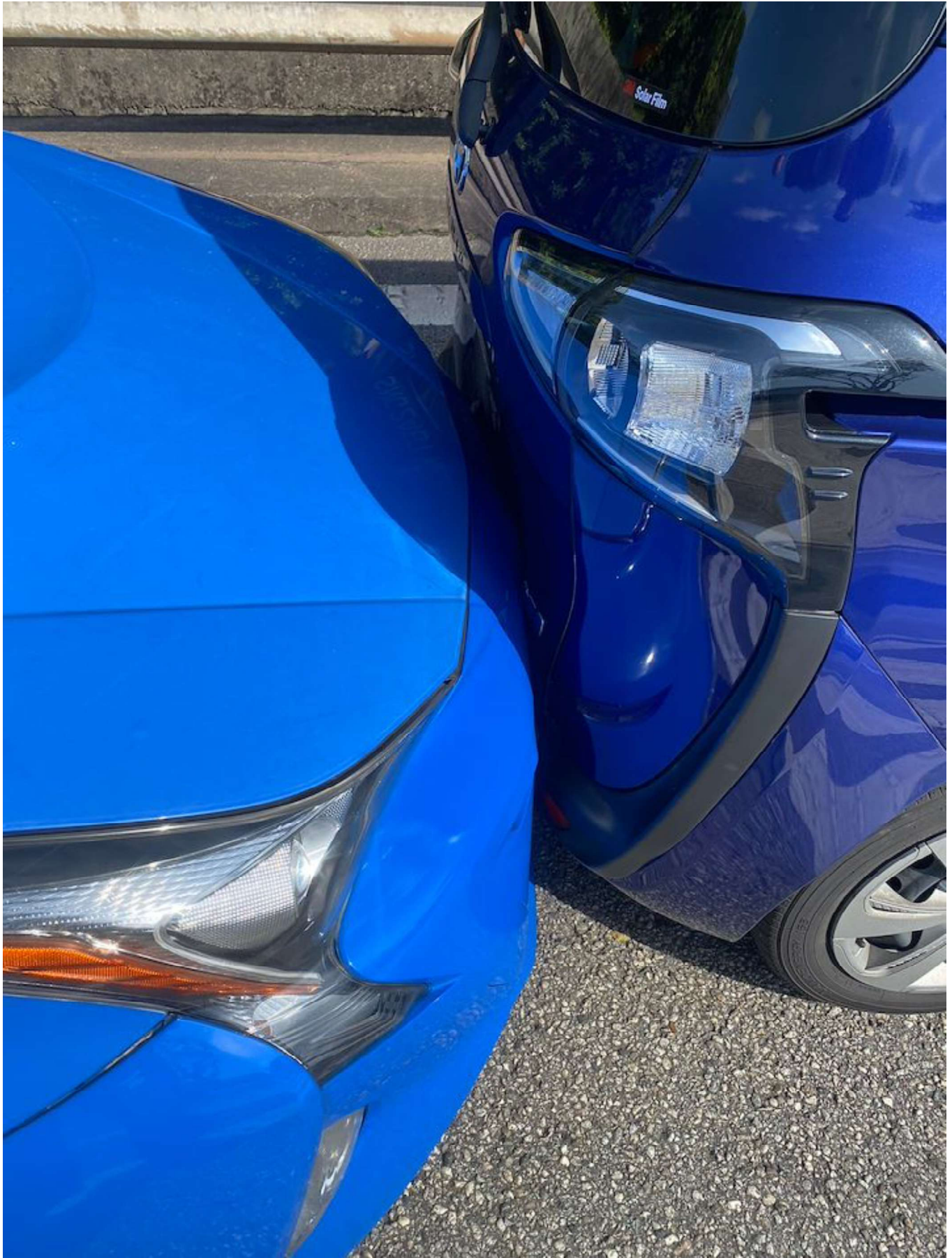



**SINGAPORE
POLICE FORCE**



T/20221207/2057

1 of 4

Report No. T/20221207/2057

Police Station Of Origin:
Nanyang N.P.C
2 Jurong West Avenue 5 SINGAPORE
649482
Tel No: 1800-7929999

REPORT OF A TRAFFIC ACCIDENT

Date/Time Report Made: 07/12/2022 13:46
Vide Report No.:
Station Diary No.: 61

Informant's Particulars			
Name of Informant: LIM JIAWEI MARK		Address: APT BLK 811 JURONG WEST STREET 81 #05-72 SINGAPORE 640811	
ID Type / ID No.: NRIC NO / S8501418H		Contact No.: Home/Office: Mobile: 91116949	
Nationality: SINGAPORE CITIZEN		Email: MARKLIM@KIANHOCK.COM.SG	
Sex: Male	Age: 37	Date of Birth: 17/01/1985	Type of Informant: Driver
Race: Chinese		Language:	Institution / School Name:
Occupation: CONSTRUCTION SITE MANAGER		Driving Licence Information: Class: Date of Expiry:	

General Information of the Accident				
Type of Accident:	Injury Others	Drink Drive: No	Date/Time of Accident: 07/12/2022 09:45	Type of Location: Straight Road
Location: JALAN AHMAD IBRAHIM				
Weather: Clear		Road Surface: Dry	Road Speed Limit:	
Traffic Flow: One Way		Traffic Control: Not Controlled	Traffic Volume: Moderate	
Type of Collision: Between Moving Vehicles - Head To Rear			Anyone conveyed by ambulance: No	

Details of Vehicle Involved						
Vehicle No.	Type	Make	Model	Color	Condition	No of Passenger
SH7290R	TAXI				Slightly Damaged	1
SJW4880K	Car				Seriously Damaged	0
SMJ9932U	Car				Seriously Damaged	1



**SINGAPORE
POLICE FORCE**



T/20221207/2057

Police Station Of Origin:
Nanyang N.P.C
2 Jurong West Avenue 5 SINGAPORE
649482
Tel No: 1800-7929999

2 of 4

Report No. T/20221207/2057

CONTINUATION OF REPORT

Details of Person Involved			
Any Pedestrian Involved: No			
No. of Pedestrians Injured: NIL			
Driver		Use of Pedestrian Crossing: NA	
Name	CHAI NYUK CHOY	ID No.	S1831280H
Related Vehicle	SH7290R (TAXI)	Contact No.	92376410
Hospital/Clinic	NIL	Class of Driving Licence & Expiry Date	Class: NIL Date of Expiry: NIL
Date Treatment	NIL	Date Discharge	NIL
No. of Days granted Medical Leave	NIL	Degree of Injury	NIL
Driver			
Name	IQBAL BIN MAIDEEN	ID No.	S1621657G
Related Vehicle	SJW4880K (Car)	Contact No.	88697435
Hospital/Clinic	NIL	Class of Driving Licence & Expiry Date	Class: NIL Date of Expiry: NIL
Date Treatment	NIL	Date Discharge	NIL
No. of Days granted Medical Leave	NIL	Degree of Injury	NIL
Passenger			
Name	Bong Lee Ching	ID No.	NIL
Related Vehicle	SMJ9932U (Car)	Contact No.	97289905
Hospital/Clinic	NIL	Class of Driving Licence & Expiry Date	Class: NIL Date of Expiry: NIL
Date Treatment	NIL	Date Discharge	NIL
No. of Days granted Medical Leave	NIL	Degree of Injury	Slight



**SINGAPORE
POLICE FORCE**

Police Station Of Origin:
Nanyang N.P.C
2 Jurong West Avenue 5 SINGAPORE
649482
Tel No: 1800-7929999



T/20221207/2057

3 of 4

Report No. T/20221207/2057

CONTINUATION OF REPORT

Driver			
Name	LIM JIAWEI MARK	ID No.	S8501418H
Related Vehicle	SMJ9932U (Car)	Contact No.	91116949
Hospital/Clinic	NIL	Class of Driving Licence & Expiry Date	Class: NIL Date of Expiry: NIL
Date Treatment	NIL	Date Discharge	NIL
No. of Days granted Medical Leave	NIL	Degree of Injury	Slight

Brief Details.

On 07/12/2022 at about 0945hrs, while I was driving my car, SMJ9932U along Jalan Ahmad Ibrahim entering AYE. A car in front of my car, SH7290R made an E-brake. I managed to press my brake and stopped my vehicle on time however the car behind me, SJW4880K did not manage to stop on time and hit onto my rear vehicle bumper. My car moved forward due to the impact that the vehicle hit my car rear bumper and my car front bumper hit on to the taxi rear bumper. It is a chain collision between 05 vehicles. There was no ambulance and Traffic Police at the accident location. I suffered strained on both my shoulder, my neck and upper back. I felt a sharp pain on my chest when I breathe in. I will go to the polyclinic to make a check on my condition.

I wish to state that there is an in car camera in my car. My wife was beside me when the accident happen.

**SINGAPORE
POLICE FORCE**

Police Station Of Origin:
Nanyang N.P.C
2 Jurong West Avenue 5 SINGAPORE
649482
Tel No: 1800-7929999



T/20221207/2057

4 of 4

Report No. T/20221207/2057

CONTINUATION OF REPORT

Sketch Plan

Informant is not able to provide sketch plan

IMPORTANT: Please attach a copy of your vehicle's Insurance Certificate to this report. If you don't have the certificate with you now, please fax a copy to 65474885 stating the report number as reference.

Signature of Officer Recording The Report:

J/
SR STAFF SGT TITY SUMARNI
BINTE ABDUL GHANI

Signature Of Informant:

Signature Of Interpreter:
Not applicable

Date/Time:
07/12/2022 13:46

Officer In Charge Of Case:
TP / AEIT /
SSI TAY CHUN KEEN
Contact No.: 65476436

Classification Of Case:

NP168