

From: Lynn Khong <lynn.khong@sg.cntaiping.com>
Date: Fri, 23 Dec 2022 01:46 +0800
To: Mei Kwan (LKKAuto) <Meikwan@lkkauto.com>
Cc: Admin A <admin-a@lkkauto.com>; CS A Team <cs-a@lkkauto.com>
Subject: RE: SNM22D208803/C02/SMJ9932U/KHONGLH RE: Direct Settlement - Accident Involving SMJ9932U (OI : CTI) and SH7290R (TP : LKK REF - CC6/CTI22012263/pa3) on 07/12/2022
Attachments: 1 (Access the files in Attachments panel)

Hi Mei Kwan,

Please find attached.

Thank you

Regards,

Lynn Khong
Senior Executive
Claims Department

China Taiping Insurance (Singapore) Pte. Ltd.
3 Anson Road #15-00 Springleaf Tower Singapore 079909
DID: (65) 6389 6156 | F: (65) 6224 7175

W: www.sg.cntaiping.com | **FB:** www.facebook.com/chinataipingsg/ | **WeChat:** 太平獅城 Taiping SG

Disclaimer: This e-mail and any files transmitted with it is intended only for the named recipients and may contain confidential information. Any unauthorized disclosure, use or dissemination of this message, either in whole or partial, is prohibited. If you are not the intended recipient, please notify the sender immediately. Please delete the e-mail and any copies of it thereafter.

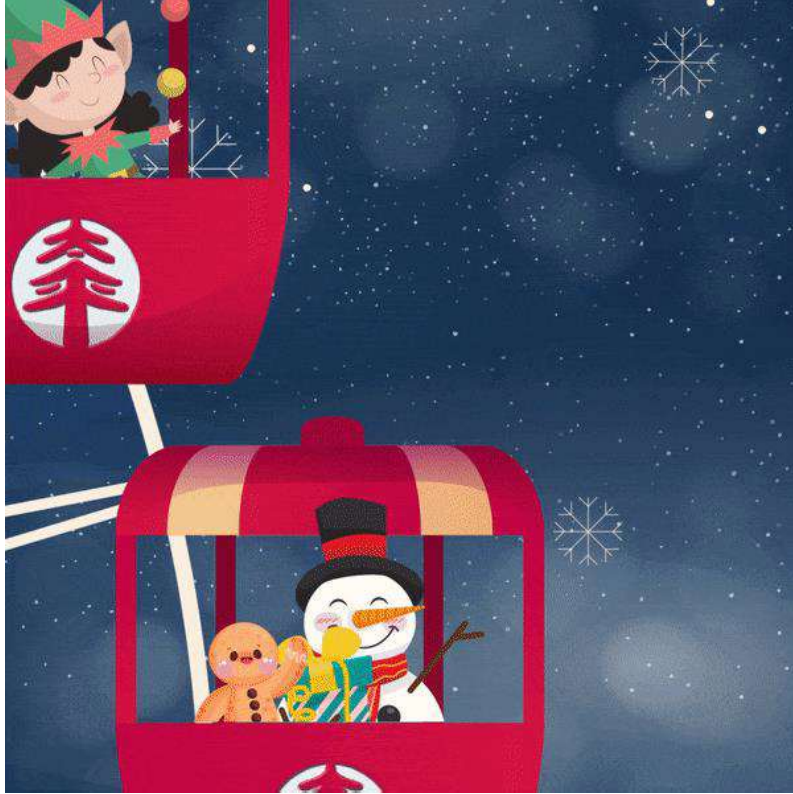

From: Claims Dept of CTI <claimsdept@sg.cntaiping.com>

Sent: Thursday, 8 December 2022 2:53 pm

To: Mei Kwan (LKKAuto) <Meikwan@lkkauto.com>; Lynn Khong <lynn.khong@sg.cntaiping.com>

Cc: Admin A <admin-a@lkkauto.com>; CS A Team <cs-a@lkkauto.com>

Subject: O/R: SNM22D208803/C02/SMJ9932U/KHONGLH RE: Direct Settlement - Accident Involving SMJ9932U (OI : CTI - TBA) and SH7290R (TP : LKK REF - CC6/CTI22012263/pa3) on 07/12/2022

Dear all,

Please note that officer in charge for this case is Lynn Khong.

Claim no SNM22D208803/C02/SMJ9932U/KHONGLH.

Dear Lynn,

Pls revert LKK.

Thank you
Chong Boon Sen
Claims Department
China Taiping Insurance (Singapore) Pte. Ltd.
3 Anson Road #15-00 Springleaf Tower Singapore 079909
DID: (65) 63896116 | F: (65) 62247175

W: www.sg.cntaiping.com | FB: www.facebook.com/chinataipingsg/ | WeChat: 太平狮城 Taiping SG

Disclaimer: This e-mail and any files transmitted with it is intended only for the named recipients and may contain confidential information. Any unauthorized disclosure, use or dissemination of this message, either in whole or partial, is prohibited. If you are not the intended recipient, please notify the sender immediately. Please delete the e-mail and any copies of it thereafter.