

ASS. REC. BY:

REF:

### ASSIGNMENT

From: \_\_\_\_\_ Date: \_\_\_\_\_

Estimated Cost: \_\_\_\_\_

OD / TP / WS / TP RES / OD RES / EVA / INV / MV

To Inspect Vehicle No: \_\_\_\_\_

at Workshop m/s \_\_\_\_\_

of \_\_\_\_\_

Insured: \_\_\_\_\_

Policy No. \_\_\_\_\_

Claims No. \_\_\_\_\_

Sum Insured: \_\_\_\_\_ Excess: \_\_\_\_\_

(Client's Record)

Make of Veh: \_\_\_\_\_

(Policy Condition)

Remark: The veh had commenced its repair at the time of inspection.

N/S	O/S

Bal. or Market Value: \_\_\_\_\_

IDAC Accident Rpt: \_\_\_\_\_ Consistent? : Yes or No

GIA / PR Seen: \_\_\_\_\_ Consistent? : Yes or No

Est. Repairs: \_\_\_\_\_ days Res.: Yes or No

Lum Sum: \_\_\_\_\_ % 3 Val.: Yes or No

CA / REV / REP. / 24 HRS

Date: \_\_\_\_\_ Person Contacted: \_\_\_\_\_

Vehicle: IN / OUT

Veh No: SFJ719L Yr Regn: 2018 Sept

Type: M.Car / M.Cycle / Bus / Van / Lorry / Taxi / Prime Mover /

Truck / Trailer or

Make: Renault Scenic c.c. 1461

Colour: Blue A/C: Insured / Std / NI / NA

Sp.Reading: 29627 T/Radio: Insured / Std / NI / NA

Eng/No: \_\_\_\_\_

C/No: VFIRFA00061136884

Gen. Cond: Good / Fair / Poor / Burnt

Steering: In order / Jammed / Leaked / Burnt or

Brake: In order / Jammed / Leaked / Burnt or

Modif: Nil / S/Rim / STD A/Rim or

Tyre Size: F: 195/55R20

R: 195/55R20

BS / DUN / EXNOVA / GY / FS / LIZA / MIC / OHTSU / PIR / SUMI /

TOYO / YOKO or

Continental

Front

Rear

R/Bal. 06 mm R/Bal. 06 mm

L/Bal. 06 mm L/Bal. 06 mm

D.O.A. \_\_\_\_\_ D.O.I. 13/12/20

Survey held at TopMax

Des. of Damages: Frt / Rear / O/S / N/S / U/C / Rooftop or

The U/C / Chassis frame / Body Structure affected due to collision.

Date / Time	Action / Instruction
	<u>TP AXA PRS</u>
	<u>MV: 82K</u>
	<u>PV: 30.7K</u>
	<u>Nett: 51.3K</u>

Date/Time, File Pass to?

☐

: Preli. Report

1)

☐

: Final Report

Date/Time, File Return to?

2)

Days Of Repair: \_\_\_\_\_

Resurvey No. of Trip: \_\_\_\_\_

Survey Fee: \_\_\_\_\_

Transportation: \_\_\_\_\_

Add Fee: ☐ Site Insp (\$ \_\_\_\_\_)

☐ Interview (\$ \_\_\_\_\_)

☐ Tech. Insp (\$ \_\_\_\_\_)

☐ S + RS, SI

Photos

Others

Report Format



## SINGAPORE ACCIDENT STATEMENT

### IMPORTANT NOTICE

1. Please report correctly the details of the accident to speed up the claims process.
2. This Form must be completed by the Policyholder and/or the Actual Driver
3. Information provided must be as truthful and accurate as possible. Any wilful misrepresentation or withholding of material facts may allow insurance companies to repudiate policy liability.
4. The issue and acceptance of this Form by insurance companies is not an admission of policy liability on the part of the insurance companies.
5. Any false reporting may be referred to the Police for investigation.
6. This report will be forwarded by the insurers of the GIA Records Management Centre established by the General Insurance Association of Singapore (GIA) for archiving and that copies of this report will, for a fee, be made available upon application by interested parties.
7. By the lodgement of this report to the insurers, you hereby consent to the archiving of this report at the centre and to copies of the report being made available aforesaid.

### ACCIDENT STATEMENT

Date of Submission	05/12/2022 11:57 (SGT)
Reported by	Both
Date of Accident	05/12/2022 09:00 (SGT)
Exact Location of Accident	Singapore
Additional Location Information	SIMEI ST 3 FILTERING INTO SIMEI AVE
Country/State of Loss	Singapore

### DETAILS OF OWN VEHICLE

Vehicle Registration Number	SFJ719L
INSURED/POLICYHOLDER	
Is company?	No
Name Of Registered Owner	FOO SAKE LIANG
NRIC No	S1412054H
Email Address	REEFSL@GMAIL.COM
Mobile Phone No	(Phone) +65-96264683
Alternative Phone No	-

### VEHICLE PARTICULARS

Manufacturer	Renault
Model	Scenic
Variant	-
Exact purpose for which vehicle was being used at time of accident	Private use
Are you claiming under your own insurance policy for repair to your vehicle?	No - Claiming third party
Vehicle Category	Private car
Transmission	Auto
CC	1500

### INSURANCE COMPANY

Name of Insurance Company	Liberty Insurance Pte Ltd
Policy Number / Cover Note Number	-

### DRIVER

Name of Driver	FOO SAKE LIANG
NRIC No	S1412054H
Date Of Birth	21/09/1960
Occupation	Indoor



Date Of Driving Pass	11/05/1978
Driving experience	44 YEARS AND 7 MONTHS
Gender	Male
Mobile Number	(Phone) +65-96264683
Alt. Phone Number	-
Email Address	REEFSL@GMAIL.COM
Address	40 TERANG BULAN AVE
Address complement	-
Postcode	455563
Is the driver the policyholder?	Yes
If No, Relationship of the Driver with the Insured	-
Does Driver Own Other Vehicles?	No
Vehicle Registration Number of Other Vehicle Owned by Driver	-
Insurance Company of Other Vehicle Owned by Driver	-

#### GENERAL INFORMATION OF THE ACCIDENT

Type of Accident	Collision - Head to Rear
Weather Conditions	Clear
Road Surface	Dry

#### OTHER INFORMATION

Was any foreign vehicle involved in the accident?	No
Number of vehicles involved in the accident	2
Was anybody injured in the Accident?	No
Was any injured conveyed to hospital by ambulance?	-
Was any other vehicle or property damaged?	Yes
Number of Passengers (Including Driver)	3
Has the driver been approached by unknown person(s) soliciting/offering accident claims assistance?	No
Translator's name	-
Translator's ID	-
Translator's phone number	-
Translator's email	-
Original language used in the statement	-

#### PASSENGER 1

Name	FOO HEE YEAN
Gender	Male

#### PASSENGER 2

Name	HENNI SUSANTI
Gender	Female

#### DETAILS OF POLICE ACTION

Was the accident reported to the police?	No
Was notice of intended Prosecution given?	No
If yes, against whom?	-

#### CIRCUMSTANCES OF ACCIDENT

#### REFER TO SKETCH PLAN

#### ATTACHMENT(S)

Are accident photos available for attachment?	Yes
Was there any video captured by Car Camera?	No

#### DETAILS OF OTHER VEHICLE PROPERTY 1



Vehicle Registration Number	SH6229B
Vehicle Manufacturer	-
Vehicle Model	-
Vehicle Variant	-
Vehicle Colour	-
Vehicle Category	Taxi
Name of Driver	NG MENG KWANG
NRIC No	S0092400H
Contact Number	-
Address	-
Address complement	-
Postcode	-
Insurance Company Name	-
Nature Of Damage	-
Details of property damaged in accident	-
No. Of Passenger (Including Driver)	-





SKETCH PLAN

IMPORTANT NOTICE

1. Please report correctly the details of the accident to speed up the claims process.
2. This Form must be completed by the Policyholder and/or the Actual Driver.
3. Information provided must be as truthful and accurate as possible. Any wilful misrepresentation or withholding of material facts may allow insurance companies to repudiate policy liability.
4. The issue and acceptance of this Form by insurance companies is not an admission of policy liability on the part of the insurance companies.
5. Any false reporting may be referred to the Traffic Police Department for investigation.
6. This report will be forwarded by the insurers to the GIA Records Management Centre established by the General Insurance Association of Singapore (GIA) for archiving and that copies of this report will for a fee be made available upon application by interested parties.
7. By the lodgement of this report to the insurers, you hereby consent to the archiving of this report at the centre and to copies of the report being made available aforesaid.
8. Consent under the Personal Data Protection Act (PDPA)  
I understand, acknowledge, agree and consent that:  
(a) My insurer, my workshop and the General Insurance Association of Singapore ("GIA") may/are permitted to collect, use, disclose and/or process my personal data/personal information set out in this [form] and any other personal information provided by me or possessed by my insurer (collectively the "Personal Information") and disclose and transfer such Personal Information to all insurer(s) who have insured vehicle(s) involved in this accident (all insurer(s) who have insured vehicle(s) involved in this accident shall be collectively referred to as the "Insurers"), the Insurers' lawyers/law firms, the Monetary Authority of Singapore and any relevant government agency/authority (such as the police), for the purpose(s) of:  
(i) processing, handling and/or dealing with my claims including the settlement of the claims and any necessary investigations relating to the claims;  
(ii) investigating the accident and/or my claims;  
(iii) carrying out and/or dealing with my instructions or responding to any enquiries by me;  
(iv) administering my claims (including the mailing of correspondence, statements, invoices, reports or notices to me, which could involve disclosure of certain personal data about me to bring about delivery of the same as well as on the external cover of envelopes/mail packages); and/or  
(v) complying with applicable law in administering, processing, handling and/or dealing with my claims.  
(collectively the "Purposes")  
(b) all insurer(s) who have insured vehicle(s) involved in this accident and the insurers' lawyers/law firms, may/are permitted to collect, use, disclose and/or process my Personal Information for one or more of the above Purposes; and  
(c) my Personal Information may/can be disclosed by any of the Insurers and/or GIA to their third party service providers or agents (including their lawyers/law firms), which may be sited outside of Singapore, for one or more of the above Purposes.

  
Policyholder's Signature / Date & Time  
5/12/2012

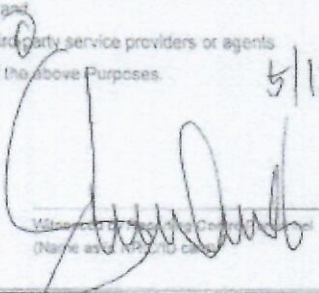
  
Driver's Signature (if driver is not the policyholder) / Date & Time

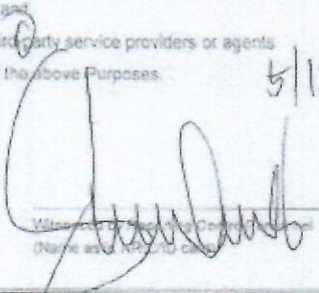
  
Witness's Signature (Name and NRIC ID card)

Sketch Plan

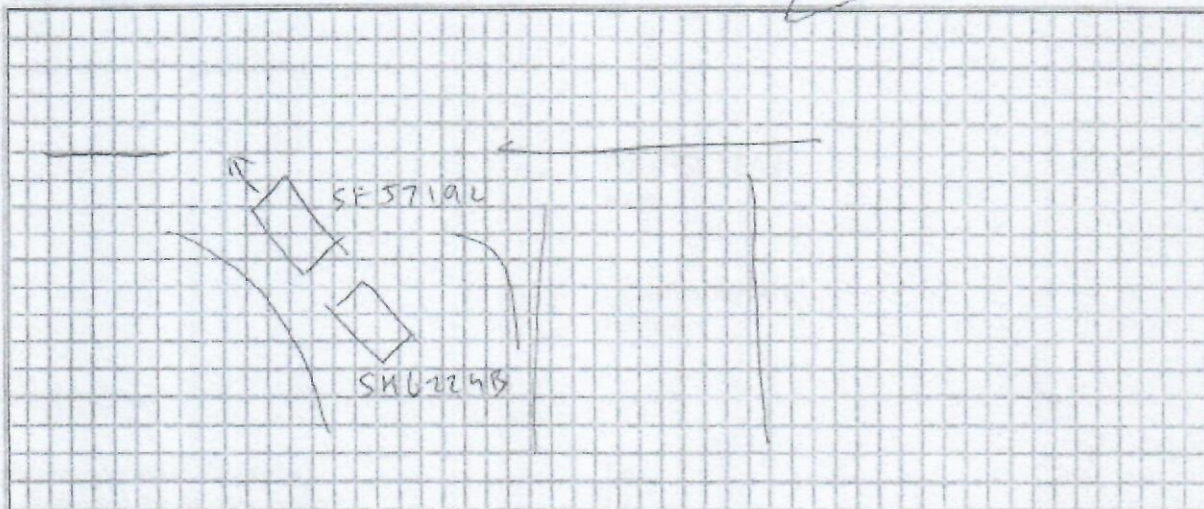



Describe Circumstance of the Accident

I was driving along Simei St 3 filtering into Simei Ave. I came to a stop at the filter lane waiting to drive into Simei Ave around 9am. 5/12/22  
The taxi behind me (SH6229B) driven by Ng Meng Kwang rammed me from behind and damaged my car. The taxi driver admitted that he was careless and asked me to claim against his insurance.

Declaration

We declare the foregoing particulars are true in every respect.

 5/12/22  
11.15 am.  
Policyholder's Signature / Date & Time

Driver's Signature (if driver is not the policyholder) / Date & Time

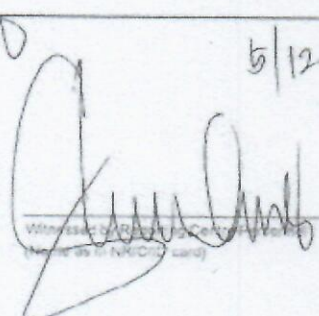
Witnessed by (Name as in NRIC card)  
 5/12/2022

[> Back to OneMotoring](#)**Enquire PARF/COE Rebate for Registered Vehicle****Vehicle Owner Particulars**

Owner ID Type: Singapore NRIC  
Owner ID: 054H

**Vehicle Details**

Vehicle No.: SFJ719L  
Vehicle to be Exported: No  
Intended Deregistration Date: 13 Dec 2022  
Vehicle Make: RENAULT  
Vehicle Model: GRAND SCENIC IV 1.5 DCI AT EU6  
Primary Colour: Blue  
Manufacturing Year: 2018  
Engine No.: K9KF649D056992  
Chassis No.: VF1RFA00061136884  
Maximum Power Output: 81.0 kW (108 bhp)  
Open Market Value: \$25,440.00  
Original Registration Date: 28 Sep 2018  
First Registration Date: 28 Sep 2018  
Transfer Count: 0  
Actual ARF Paid: \$17,616.00

**Intended PARF Rebate Details**

PARF Eligibility: Yes  
PARF Eligibility Expiry Date: 27 Sep 2028  
PARF Rebate Amount: \$13,212.00

**Intended COE Rebate Details**

COE Expiry Date: 27 Sep 2028  
COE Category: A - Car up to 1600cc & 97kW (130bhp)  
COE Period(Years): 10  
QP Paid: \$30,209.00  
COE Rebate Amount: \$17,487.00  
**Total Rebate Amount: \$30,699.00**

The information contained herein is correct as at 13 Dec 2022

OK



SGC8888M

## BIDDED CARPLATE NUMBERS FOR SALE

Find and buy your favourite car plate number here!

**START  
SEARCH  
NOW!**

scenic Price Range Depreciation 2018 Vehicle Type Search Advanced Search

### Used Car Comparison

--- Comparing 4 Vehicles ---

Renault Grand Scenic Diesel 1.5A dCi



Clear All

Add all to Shortlist

Back to search result

Add to Shortlist

Renault Scenic Diesel 1.5A dCi Sunroof



Add to Shortlist

Renault Scenic Diesel 1.5A dCi Sunroof



Add to Shortlist

Renault Grand Scenic dCi



Add to Shortlist

#### CAR DETAIL

Price	\$84,800	<b>\$82,800</b>	\$83,800	\$87,800
Instalment	\$1,023	\$962	<b>\$962</b>	\$996
Registration Date	30-Jul-2018	30-Oct-2018	26-Nov-2018	19-Dec-2018
Manufactured	2018	2017	2018	2018
Mileage	-	-	43,579 km	90,000 km
Transmission	Auto	Auto	Auto	Auto
Engine Cap	1,461 cc	1,461 cc	1,461 cc	1,461 cc
Road Tax	\$1,048 /yr	\$1,048 /yr	\$1,048 /yr	\$1,048 /yr
Power	81.0 kW (108 bhp)	81.0 kW (108 bhp)	81.0 kW (108 bhp)	81.0 kW (108 bhp)
Curb Weight	1,540 kg	1,501 kg	1,501 kg	1,540 kg
Features	-	Powerful 1.5L turbocharged Euro 6 Diesel engine, responsive 7 speed EDC auto transmission, keyless entry, push start/stop, fog lamps, auto headlights.	-	Powered By 1461cc Valve Turbocharged Speed EDC Auto Tr Entry With Push St
Accessories	-	20" rims, 8.7" touch screen w Bluetooth and multi function steering, navigation, Apple CarPlay/Android auto, reverse camera, all round sensors.	-	20" Sports Rims, Fi Navigation With Bl Auto Engine Cut Of Seats, Park Assist.
Description	Full Loan Available! We Are Sgcarmart Premium Dealer! Buy With Confidence! In House Loan Or Bank Loan Available! Fast And Easy Loan Approval! All Our Vehicles Has Undergone A 120 Points Check At SW Werks! Peace Of Mind! Accident Free! No Worries! Warranty Provided By SW Werks! Open Daily Including Weekends And Public Holidays!	100% guaranteed accident free. Fuel efficiency 1,000km/full tank. Like new condition. Super spacious and clean interior. Original 20" sports rims. New tyres. 100% loan approval. Feel free to contact our friendly sales consultants for an appointment now!	2018 Renault Scenic. 5 seaters. Good condition. Low mileage. As good as new. Beautiful paint clean interior.	Come With Agent \ 2023. Car Looks Ni Brand New Inside i Sporty. Family Frier Seater, the Right T. Festive Season.
COE	\$34,400	\$25,556	\$25,000	\$25,000
OMV	<b>\$25,440</b>	\$24,830	\$24,830	<b>\$25,440</b>
ARF	<b>\$17,616</b>	\$16,762	\$16,762	<b>\$17,616</b>
Depreciation	\$13,500 /yr	\$12,650 /yr	\$12,660 /yr	\$13,120 /yr
No. of Owners	2	2	<b>1</b>	2
Type of Vehicle	MPV	MPV	MPV	MPV
Category	PARF Car, Premium Ad Car	PARF Car, Premium Ad Car	PARF Car, Premium Ad Car	PARF Car, Premium
Availability	Available	Available	Available	Available
Remarks	Fuel type	Fuel type	Fuel type	Fuel type