

## SINGAPORE ACCIDENT STATEMENT

### IMPORTANT NOTICE

1. Please report correctly the details of the accident to speed up the claims process.
2. This Form must be completed by the Policyholder and/or the Actual Driver
3. Information provided must be as truthful and accurate as possible. Any wilful misrepresentation or withholding of material facts may allow insurance companies to repudiate policy liability.
4. The issue and acceptance of this Form by insurance companies is not an admission of policy liability on the part of the insurance companies.
5. **Any false reporting may be referred to the Police for investigation.**
6. This report will be forwarded by the insurers of the GIA Records Management Centre established by the General Insurance Association of Singapore (GIA) for archiving and that copies of this report will, for a fee, be made available upon application by interested parties.
7. By the lodgement of this report to the insurers, you hereby consent to the archiving of this report at the centre and to copies of the report being made available aforesaid.

### ACCIDENT STATEMENT

Date of Submission .....	03/12/2022 12:57 (SGT)
Reported by .....	Both
Date of Accident .....	02/12/2022 16:30 (SGT)
Exact Location of Accident .....	Singapore
Additional Location Information .....	ORCHARD ROAD
Country/State of Loss .....	Singapore

### DETAILS OF OWN VEHICLE

Vehicle Registration Number .....	SKU1255J
-----------------------------------	----------

#### INSURED/POLICYHOLDER

Is company? .....	No
Name Of Registered Owner .....	DR CHEN SIEW NYONG ROSALINE
NRIC No .....	S0273353F
Email Address .....	rsnkhoo@yahoo.com.sg
Mobile Phone No .....	(Phone) +65-93705657
Alternative Phone No .....	-

#### VEHICLE PARTICULARS

Manufacturer .....	Nissan
Model .....	Note
Variant .....	-
Exact purpose for which vehicle was being used at time of accident .....	Private use
Are you claiming under your own insurance policy for repair to your vehicle? .....	No - Reporting only
Vehicle Category .....	Private car
Transmission .....	Auto
CC .....	1200

#### INSURANCE COMPANY

Name of Insurance Company .....	AIG Asia Pacific Insurance Pte. Ltd.
Policy Number / Cover Note Number .....	1900023516

#### DRIVER

Name of Driver .....	DR CHEN SIEW NYONG ROSALINE
NRIC No .....	S0273353F
Date Of Birth .....	17/03/1943
Occupation .....	Indoor

Date Of Driving Pass .....	19/02/1964
Driving experience .....	58 YEARS AND 10 MONTHS
Gender .....	Female
Mobile Number .....	(Phone) +65-93705657
Alt. Phone Number .....	-
Email Address .....	rsnkhoo@yahoo.com.sg
Address .....	5 HOLLAND GROVE AVENUE
Address complement .....	-
Postcode .....	278922
Is the driver the policyholder? .....	Yes
If No, Relationship of the Driver with the Insured .....	-
Does Driver Own Other Vehicles? .....	No
Vehicle Registration Number of Other Vehicle Owned by Driver .....	-
Insurance Company of Other Vehicle Owned by Driver .....	-

#### GENERAL INFORMATION OF THE ACCIDENT

Type of Accident .....	Collision - Change/cross lane
Weather Conditions .....	Raining
Road Surface .....	Wet

#### OTHER INFORMATION

Was any foreign vehicle involved in the accident? .....	No
Number of vehicles involved in the accident .....	2
Was anybody injured in the Accident? .....	No
Was any injured conveyed to hospital by ambulance? .....	-
Was any other vehicle or property damaged? .....	Yes
Number of Passengers (Including Driver) .....	1
Has the driver been approached by unknown person(s) soliciting/offering accident claims assistance? .....	No
Translator's name .....	-
Translator's ID .....	-
Translator's phone number .....	-
Translator's email .....	-
Original language used in the statement .....	-

#### DETAILS OF POLICE ACTION

Was the accident reported to the police? .....	No
Was notice of intended Prosecution given? .....	No
If yes, against whom? .....	-

#### CIRCUMSTANCES OF ACCIDENT

SEE ATTACHED.

#### ATTACHMENT(S)

Are accident photos available for attachment? .....	Yes
Was there any video captured by Car Camera? .....	Yes

#### DETAILS OF OTHER VEHICLE PROPERTY 1

Vehicle Registration Number .....	SMY3760J
Vehicle Manufacturer .....	-
Vehicle Model .....	-
Vehicle Variant .....	-
Vehicle Colour .....	-
Vehicle Category .....	Private hire
Name of Driver .....	JIMMY GOH
Contact Number .....	(Phone) +65-91014405

Address .....	-
Address complement .....	-
Postcode .....	-
Insurance Company Name .....	-
Nature Of Damage .....	-
Details of property damaged in accident .....	-
No. Of Passenger (Including Driver) .....	0

SKETCH PLAN

IMPORTANT NOTICE

1. Please report correctly the details of the accident to speed up the claims process.
2. This Form must be completed by the Policyholder and/or the Actual Driver.
3. Information provided must be as truthful and accurate as possible. Any willful misrepresentation or withholding of material facts may allow insurance companies to repudiate policy liability.
4. The issue and acceptance of this Form by insurance companies is not an admission of policy liability on the part of the insurance companies.
5. **Any false reporting may be referred to the Traffic Police Department for investigation.**
6. This report will be forwarded by the insurers to the GIA Records Management Centre established by the General Insurance Association of Singapore (GIA) for archiving and that copies of this report will for a fee be made available upon application by interested parties.
7. By the lodgement of this report to the insurers, you hereby consent to the archiving of this report at the centre and to copies of the report being made available aforesaid.

8. Consent under the Personal Data Protection Act (PDPA)

I understand, acknowledge, agree and consent that:

(a) My insurer, my workshop and the General Insurance Association of Singapore (GIA) may/are permitted to collect, use, disclose and/or process my personal data/personal information set out in this form and any other personal information provided by me or possessed by my insurer (collectively the 'Personal Information') and disclose and transfer such Personal Information to all insurer(s) who have insured vehicle(s) involved in this accident (all insurer(s) who have insured vehicle(s) involved in this accident shall be collectively referred to as the 'Insurers'), the Insurers' lawyers/law firms, the Monetary Authority of Singapore and any relevant government agency/authority (such as the police), for the purpose(s) of:

(i) processing, handling and/or dealing with my claims including the settlement of the claims and any necessary investigations relating to the claims;

(ii) investigating the accident and/or my claims;

(iii) carrying out and/or dealing with my instructions or responding to any enquiries by me;

(iv) administering my claims (including the mailing of correspondence, statements, invoices, reports or notices to me, which could involve disclosure of certain personal data about me to bring about delivery of the same as well as on the external cover of envelopes/mail packages); and/or

(v) complying with applicable law in administering, processing, handling and/or dealing with my claims.  
(collectively the 'Purposes')

(b) all insurer(s) who have insured vehicle(s) involved in this accident and the Insurers' lawyers/law firms, may/are permitted to collect, use, disclose and/or process my Personal Information for one or more of the above Purposes; and

(c) my Personal Information may/can be disclosed by any of the Insurers and/or GIA to their third-party service providers or agents (including their lawyers/law firms), which may be sited outside of Singapore, for one or more of the above Purposes.

x *R. Chen*

Policyholder's Signature / Date & Time

Actual Driver's Signature (if driver is not the policyholder) / Date & Time

Witnessed by Reporting Centre Personnel  
(Name as in NRIC/ID card)

Sketch Plan

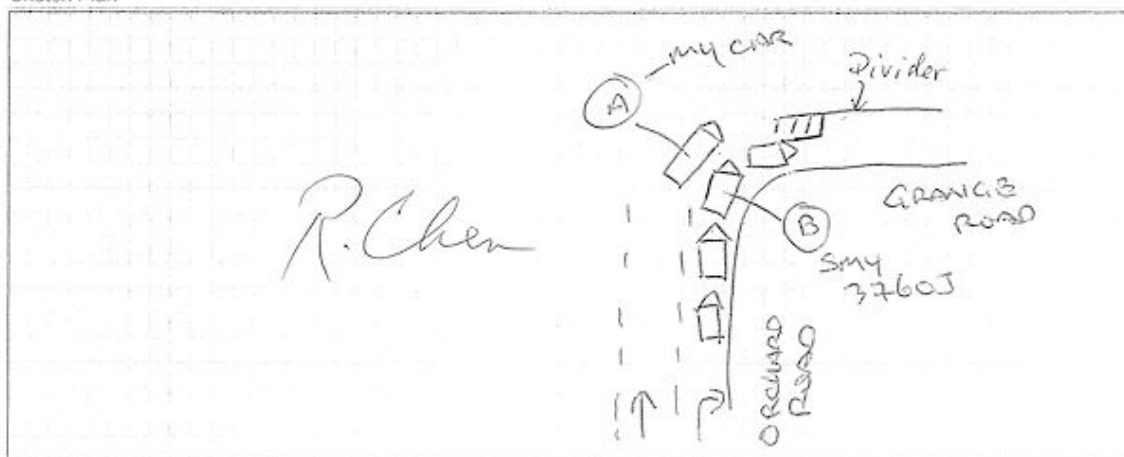

vJun2022

1

Describe Circumstances of the Accident

Accident Location:

Accident Date: Time: am/pm

Owner Email: Driver Email:

Please see attached statement

OTHER VEHICLE NO INVOLVE DETAILS : -

Veh No:	Hp:	Total Pax:	Driver Name:
Veh No:	Hp:	Total Pax:	Driver Name:

## Declaration

I/We declare the foregoing particulars are true in every respect.

of R. Chen

Policyholder's Signature / Date &  
Time

Driver's Signature (if driver is not the policyholder) / Date  
& Time

Witnessed by Reporting Centre  
Personnel

ON 02.12.2022 AT ABOUT 4.30PM, I WAS TRAVELLING ALONG ORCHARD ROAD TOWARDS GRANGE ROAD. THERE WAS A SEVERE TRAFFIC JAM. AS I TURNED RIGHT THE CAR ON MY RIGHT UNEXPECTEDLY MOVED OUT TOWARDS MY RIGHT. I HEARD A SCRATCHING SOUND. THERE WAS A MINOR COLLISION INVOLVING MY CAR AND SMY3760J. I PULLED MY CAR TO A STOP NEAR THE DIVIDER TO INSPECT THE DAMAGE. IT WAS RAINING HEAVILY. MR JIMMY GOH, THE DRIVER OF SMY3760J CAME OUT TO INSPECT ALSO. HE WAS HOLDING AN UMBRELLA AND HE ALSO HELPED TO HOLD MY UMBRELLA AS I TOOK A PICTURE OF HIS SLIGHTLY DAMAGED FRONT LEFT BUMPER. HE TOOK A PICTURE OF MY DRIVER LICENCE AND ALSO SENT ME HIS H/P NO VIA WHATSAPP. ALL THE WHILE WE WERE STANDING IN THE RAIN HOLDING OUR UMBRELLAS. HE WAS PERFECTLY NORMAL, NOT IN PAIN, SPOKE CALMLY AND SHOWED NO SIGNS OF INJURIES.

ON 03.12.2022 I ASKED MY WORKSHOP, TAN CHONG MOTOR, TO ASSIST ME TO CALL MR JIMMY GOH THE OTHER PARTY INVOLVED IN THIS ACCIDENT. TAN CHONG CALLED MR KOK HOW (JIMMY GOH'S WORKSHOP) H/P: 87781765. I WAS INFORMED BY MR JIMMY GOH'S WORKSHOP, THAT HE WAS INJURED AND CLAIMING INJURIES VIA HIS LAWYER. AS HE IS CLAIMING BODILY INJURY WHICH HE DID NOT SUSTAIN, I CANNOT MAKE A PRIVATE SETTLEMENT WITH HIM. HENCE, I AM FILING THIS AS A "REPORTING ONLY".

KINDLY REFER TO THE PHOTOS OF DAMAGE TO HIS CAR AND MY CAR.



DR CHEN SIEW NYONG ROSALINE  
SKU1255J









































