

SINGAPORE ACCIDENT STATEMENT

IMPORTANT NOTICE

1. Please report correctly the details of the accident to speed up the claims process.
2. This Form must be completed by the Policyholder and/or the Actual Driver
3. Information provided must be as truthful and accurate as possible. Any wilful misrepresentation or withholding of material facts may allow insurance companies to repudiate policy liability.
4. The issue and acceptance of this Form by insurance companies is not an admission of policy liability on the part of the insurance companies.
5. **Any false reporting may be referred to the Police for investigation.**
6. This report will be forwarded by the insurers of the GIA Records Management Centre established by the General Insurance Association of Singapore (GIA) for archiving and that copies of this report will, for a fee, be made available upon application by interested parties.
7. By the lodgement of this report to the insurers, you hereby consent to the archiving of this report at the centre and to copies of the report being made available aforesaid.

ACCIDENT STATEMENT

Date of Submission	05/12/2022 16:57 (SGT)
Reported by	Driver
Date of Accident	04/12/2022 10:55 (SGT)
Exact Location of Accident	Near 6 Belilios Ln, Singapore 219954
Additional Location Information	ALONG BELILIOS LAND (NEAR BLK 668 CHANDER ROAD)
Country/State of Loss	Singapore

DETAILS OF OWN VEHICLE

Vehicle Registration Number	SLE2338U
-----------------------------------	----------

INSURED/POLICYHOLDER

Is company?	No
Name Of Registered Owner	RAI SUNIL
NRIC No	SXXXX284E
Email Address	SUNIL.RAI@DENTONS.COM
Mobile Phone No	(Phone) +65-97970234
Alternative Phone No	-

VEHICLE PARTICULARS

Manufacturer	Peugeot
Model	2008
Variant	-
Exact purpose for which vehicle was being used at time of accident	Private use
Are you claiming under your own insurance policy for repair to your vehicle?	No - Claiming third party
Vehicle Category	Private car
Transmission	Auto
CC	1199

INSURANCE COMPANY

Name of Insurance Company	Direct Asia Insurance (Singapore) Pte Ltd
Policy Number / Cover Note Number	MT/00658193/023

DRIVER

Name of Driver	JAI PARKAS N S/O AMIKA RAI
NRIC No	SXXXX393C
Date Of Birth	10/08/1947
Occupation	Indoor

Date Of Driving Pass	11/09/1975
Driving experience	47 YEARS AND 3 MONTHS
Gender	Male
Mobile Number	(Phone) +65-90222186
Alt. Phone Number	-
Email Address	SUNIL.RAI@DENTONS.COM
Address	BLK 325 JURONG EAST ST 31
Address complement	12-186
Postcode	600325
Is the driver the policyholder?	No
If No, Relationship of the Driver with the Insured	Parent
Does Driver Own Other Vehicles?	No
Vehicle Registration Number of Other Vehicle Owned by Driver	-
Insurance Company of Other Vehicle Owned by Driver	-

GENERAL INFORMATION OF THE ACCIDENT

Type of Accident	Collided into Parked Vehicle
Weather Conditions	Clear
Road Surface	Dry

OTHER INFORMATION

Was any foreign vehicle involved in the accident?	No
Number of vehicles involved in the accident	2
Was anybody injured in the Accident?	No
Was any injured conveyed to hospital by ambulance?	-
Was any other vehicle or property damaged?	Yes
Number of Passengers (Including Driver)	1
Has the driver been approached by unknown person(s) soliciting/offering accident claims assistance?	No
Translator's name	-
Translator's ID	-
Translator's phone number	-
Translator's email	-
Original language used in the statement	-

DETAILS OF POLICE ACTION

Was the accident reported to the police?	Yes
Police Station Name	Jurong West Neighbourhood Police Centre
Police Station Phone No	(Phone) +65-18002689999
Alt. Police Station Phone No	(Fax) +65-62672438
Police Station Address	700 Corporation Road Singapore 649818
Was notice of intended Prosecution given?	No
If yes, against whom?	-

CIRCUMSTANCES OF ACCIDENT

REFER TO POLICE REPORT NO. J/20221205/2055

ATTACHMENT(S)

Are accident photos available for attachment?	Yes
Was there any video captured by Car Camera?	No

DETAILS OF OTHER VEHICLE PROPERTY 1

Vehicle Registration Number	GZ4311G
Vehicle Manufacturer	-
Vehicle Model	-
Vehicle Variant	-

Vehicle Colour	-
Vehicle Category	Commercial vehicle
Name of Driver	THANGAVEL PARTHIPAN
Contact Number	-
Address	-
Address complement	-
Postcode	-
Insurance Company Name	Lonpac Insurance Bhd
Nature Of Damage	-
Details of property damaged in accident	-
No. Of Passenger (Including Driver)	-

SKETCH PLAN

IMPORTANT NOTICE

1. Please report correctly the details of the accident to speed up the claims process.
2. This Form must be completed by the Policyholder and/or the Actual Driver.
3. Information provided must be as truthful and accurate as possible. Any wilful misrepresentation or withholding of material facts may allow insurance companies to repudiate policy liability.
4. The issue and acceptance of this Form by insurance companies is not an admission of policy liability on the part of the insurance companies.
5. **Any false reporting may be referred to the Traffic Police Department for investigation.**
6. This report will be forwarded by the insurers to the GIA Records Management Centre established by the General Insurance Association of Singapore (GIA) for archiving and that copies of this report will for a fee be made available upon application by interested parties.
7. By the lodgement of this report to the insurers, you hereby consent to the archiving of this report at the centre and to copies of the report being made available aforesaid.

8. Consent under the Personal Data Protection Act (PDPA)

I understand, acknowledge, agree and consent that:

- (a) My insurer, my workshop and the General Insurance Association of Singapore ("GIA") may/are permitted to collect, use, disclose and/or process my personal data/personal information set out in this [form] and any other personal information provided by me or possessed by my insurer (collectively the "Personal Information") and disclose and transfer such Personal Information to all insurer(s) who have insured vehicle(s) involved in this accident (all insurer(s) who have insured vehicle(s) involved in this accident shall be collectively referred to as the "Insurers"), the Insurers' lawyers/law firms, the Monetary Authority of Singapore and any relevant government agency/authority (such as the police), for the purpose(s) of:
- (i) processing, handling and/or dealing with my claims including the settlement of the claims and any necessary investigations relating to the claims;
 - (ii) investigating the accident and/or my claims;
 - (iii) carrying out and/or dealing with my instructions or responding to any enquiries by me;
 - (iv) administering my claims (including the mailing of correspondence, statements, invoices, reports or notices to me, which could involve disclosure of certain personal data about me to bring about delivery of the same as well as on the external cover of envelopes/mail packages); and/or
 - (v) complying with applicable law in administering, processing, handling and/or dealing with my claims.
- (collectively the "Purposes")
- (b) all insurer(s) who have insured vehicle(s) involved in this accident and the Insurers' lawyers/law firms, may/are permitted to collect, use, disclose and/or process my Personal Information for one or more of the above Purposes; and
- (c) my Personal Information may/can be disclosed by any of the Insurers and/or GIA to their third-party service providers or agents (including their lawyers/law firms), which may be sited outside of Singapore, for one or more of the above Purposes.

Policyholder's Signature / Date & Time

Driver's Signature (if driver is not the policyholder) / Date & Time

Witnessed by Reporting Centre Personnel
(Name as in NRIC/ID card)
BREEN TAN

Sketch Plan

VEH A: 8LE 23384
VEH B: GL 43116

ALONG RELIQUA LANE (INSIDE CAR PARK NO. TPBKE9).
NEAR BUC 668 CHAMBER RD.

Describe Circumstance of the Accident

REFER TO POLICE REPORT NO. 1/2022/205/2055

Declaration

I/We declare the foregoing particulars are true in every respect.

Policyholder's Signature / Date & Time

Driver's Signature (if driver is not the policyholder) / Date & Time

Witnessed by Reporting Centre Personnel
(Name as in NRIC/ID card)

DORREN TAN





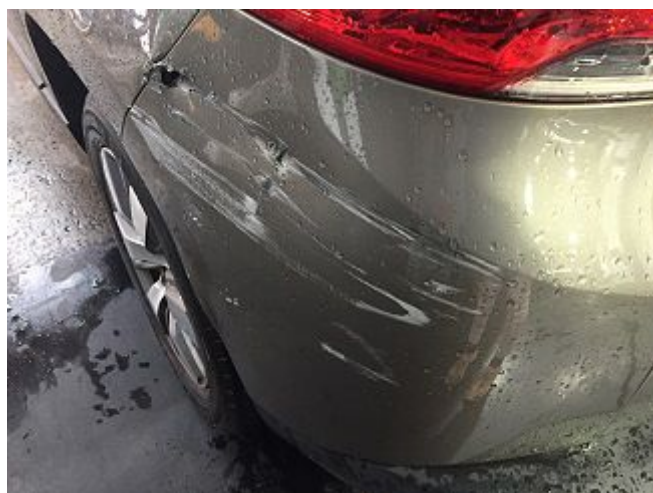
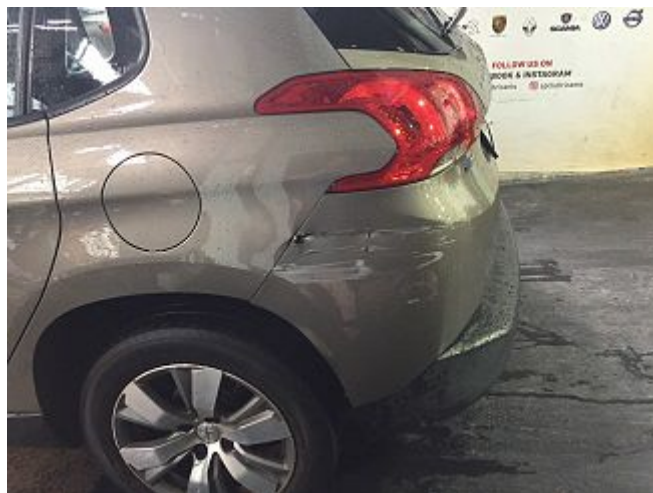





**SINGAPORE
POLICE FORCE**



J/20221205/2055

1 of 1

POLICE REPORT (NP299)

Report No. J/20221205/2055

Police Station Of Origin
Jurong West N.P.C
700 Corporation Road SINGAPORE 649818
Tel No: 1800-2689999

Date/Time Report Made 05/12/2022 15:16	Vide Report No. J/20221204/2033	Station Diary No. 127	
Name Of Informant JAI PARKAS N S/O AMIKA RAI	Address APT BLK 325 JURONG EAST STREET 31 #12-186 SINGAPORE 600325		
ID Type / ID No. NRIC NO / S2016393C	Contact No. Home/Office	Mobile 90222186	
Nationality SINGAPORE CITIZEN	Email Address		
Occupation RETIRED	Sex Male	Age 75	Date of Birth 10/08/1947
Institution/School Name	Race Indian		
Date/Time Of Incident 04/12/2022 10:55	Location Of Incident BELILIOS LANE SINGAPORE		

Brief details.

On 04/12/2022 at about 1055hrs, I was at the carpark Infront of blk 668 Chander Road facing Bellillious Road a vehicle bearing GZ4311G motor pickup lorry grace the rear left side above the bumper of my vehicle SLE2338U causing severe damage. Driver was not corporative however after talking to him for a while, he reluctantly provided his details to me. I am lodging this report for insurance and record purpose. the driver of the vehicle GZ4311G is Thangavel Parthipan G3162840M and from C/O Eng Lam Contractor CO (PTE) LTD.

Signature Of Officer Recording The Report:

J / SC MOHAMMAD NUH AKID BIN
DZULKIFLIE

Signature Of Informant:

Signature Of Interpreter:
Not applicable

Date/Time:
05/12/2022 15:16

Officer In-Charge Of Case:
J / Jurong Police Divisional Investigation Branch /
SR STAFF SGT LUM CHI WAI, MELVIN
Contact No.: 67910000

Classification Of Case:

**Contact us at**

Hotline: (65) 6665 5555

E-mail: customerservice@directasia.com

CERTIFICATE OF INSURANCE**Motor Vehicles (Third-Party Risks and Compensation) Act (Chapter 189) (Singapore) (the "Act")****Motor Vehicles (Third-Party Risks and Compensation) Rules, 1960 (Singapore)****Road Transport Act, 1987 (Malaysia)****Motor Vehicles (Third-Party Risks) Rules, 1959 (Malaysia)**

This document forms part of your contract with us and should be read together with your Policy Schedule and your Policy Details. Do let us know if any of the details shown here need to be amended or updated.

Certificate No.	: MT/00658193/03
Type of Coverage / Driver Plan	: Low Mileage Car Comprehensive (Value Plus Plan)
1) Vehicle Registration No.	: SLE2338U
Chassis No.	: VF3CUHNZTGY026494
2) Name of Policy Holder	: Rai, Sunil
3) Effective Date / Time of Commencement of Insurance for the Purpose of the Act	: 14/07/2022 00:00
4) Date/Time of Expiry of Insurance	: 13/07/2023 23:59
5) Persons or Classes of Persons Entitled to Drive	
(a) Any named person under the policy who is driving on the Policyholder's permission.	
(b) Any authorised person, provided such person is aged 30 and above and holds a valid driving licence of 2 years or more, who is driving on the Policyholder's permission	
The person driving must have a valid driving licence to drive in Singapore and must not be under suspension or disqualification from driving.	
6) Limitations as to use*	
Use only for private purposes, in accordance with the declared car usage stated on your Policy Schedule. The policy does not cover use for hire or reward, tuition, driving test, racing, pace-making, reliability trials, speed tests, the carriage of goods for payment or for any purpose in connection with the motor trade business. Grab Hitch will only be covered if this is the declared usage stated on your Policy Schedule.	
*Limitations rendered inoperative by Section 8 of the Act and Section 95 of the Road Transport Act, 1987 (Malaysia), are not to be included under this heading.	
Sum Insured	: Market Value
Own Damage Excess	: S\$ 600.00
Windscreen Excess	: S\$ 100.00
Low Mileage Excess	: S\$ 5,000.00
(If you exceed permitted allowance of 8,000KM per year)	
Choice of workshop	: DirectAsia approved workshops
Finance company / Hire Purchase	: DBS
Main driver	: Rai, Sunil
Named driver	: None
Important Note: This policy does not cover the Policyholder/drivers below the age of 30 and Policyholder/drivers who hold a valid driving licence of less than 2 years with the exception of the main/named drivers above.	

I/We hereby certify that the Policy to which this Certificate relates to is issued in accordance with the provisions of the Motor Vehicles (Third-Party Risks and Compensation) Act (Chapter 189) and the Road Transport Act, 1987 (Malaysia).

Issued on: 15/06/2022

Direct Asia Insurance (Singapore) Pte. Ltd.

 Underwriting Manager

Direct Asia Insurance (Singapore) Pte Ltd
 20 Anson Road #08-01 Twenty Anson Singapore 079912
 www.DirectAsia.com