

ASSIGNMENT

From: _____ Date: _____
Estimated Cost: _____
OD / TP / WS / TP RES / OD RES / EVA / INV / MV
To Inspect Vehicle No: SLS 5202J
at Workshop m/s PEGASUS ENGINEERING
of 74, KIAN TECK RD
Insured: SPF
Policy No. _____
Claims No. _____
Sum Insured: _____ Excess: _____
(Client's Record)
Make of Veh: _____

(Policy Condition) 2pm

Remark The veh had commenced its
repair at the time of inspection.

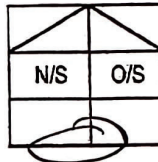

Bal. or Market Value: 65K
IDAC Accident Rpt: _____ Consistent?: Yes or No
GIA / PR Seen: _____ Consistent?: Yes or No
Est. Repairs: 2 days Res.: Yes or No
Lum Sum: _____ % 3 Val.: Yes or No

CA / REV / REP. / 24 HRS

Date: _____ Person Contacted: _____

Vehicle: IN / OUT

Veh No: SLS 5202J Yr Regn: 207 / 86P
Type: M.Car / M.Cycle / Bus / Van / Lorry / Taxi / Prime Mover /
Truck / Trailer or _____
Make: MAZDA 3 1.5 AT 8/2 c.c. 1496
Colour: BLUE A/C: Insured / Std / NI / NA
Sp. Reading: 396297 T/Radio: Insured / Std / NI / NA
Eng/No: _____
C/No: Jm 6BN 22A 840160460
Gen. Cond: Good / Fair / Poor / Burnt
Steering: In order / Jammed / Leaked / Burnt or
Brake: In order / Jammed / Leaked / Burnt or
Modi: Nil / S/Rim / STD A/Rim or
Tyre Size: F: 205/60R16
R: _____

BS / DUN / EXNOVA / GY / FS / LIZA / MIC / OHTSU / PIR / SUMI /
TOYO / YOKO or WSTLACE

Front		Rear
R/Bal. <u>6</u> mm		R/Bal. <u>6</u> mm
L/Bal. <u>6</u> mm		L/Bal. <u>6</u> mm
D.O.A. <u>02/12/22</u>		D.O.I. <u>08/12/22</u>
Survey held at <u>PEGASUS</u>		
Des. of Damages: Frt / <u>Rear</u> / O/S / N/S / U/C / Rooftop or		

The U/C / Chassis frame / Body Structure affected due to collision.

Date / Time Action / Instruction

REPAIR LIA 11-35K

We will be advising our principal a cost of repair L/S \$1,150.00/-
with 02 days of repair, subject to their approval.

(red, \$1862, 62%)

repair range: \$1150-\$1200

Date/Time, File Pass to?

1) 20/01/23

Date/Time, File Return to?

2) _____

☐ : Preli. Report
☐ : Final Report

Days Of Repair: 2

Resurvey No. of Trip: 1

Survey Fee: _____

Transportation: _____

Add Fee: ☐ : Site Insp (\$ _____)
☐ : Interview (\$ _____)
☐ : Tech. Invs (\$ _____)
☐ : Weekend (\$ _____)

☐ : S + RS \$ _____
☐ : Photos
☐ : Others

Report Format : tp
Lump Sum / I.B.I.: (\$ 1150)

TOTAL



PEGASUS ENGINEERING & TRADING PTE LTD

GST / ROC COMPANY NO : 201101753C

Quotation

From :
PEGASUS ENGINEERING & TRADING PTE LTD 74 KIAN TECK ROAD SINGAPORE 628800
Officer in Charge : VIVIAN TAN EE WI
Tel :
Email :

Customer :
GRAB RENTALS PTE LTD 3 MEDIA CLOSE #07-03 SINGAPORE 138498
Attn :
Tel :
Fax No. :

Quotation No. : QO22/12-1018	Quotation Date : 02/12/2022	Terms : 60 DAYS
Vehicle No. : SLS5202J	Chassis No. : JM6BN22A8H0160460	Policy Number : A29069774MKF
Model : MAZDA 3		Date of Accident : 02/12/2022
Third Party Insurer :		TP Vehicle No. : QX232U
Remarks :		

ITEM	DESCRIPTION	Qty	UNIT PRICE	AMOUNT (SGD)
1	REAR BUMPER <i>de</i>	1	1,175.0000	1,175.00
2	REAR BUMPER CLIPS @ 10PCS <i>m</i>	10	4.0000	40.00
3	REAR BUMPER TOW COVER @ 2PCS <i>1 pc m/s</i>	<i>2</i> 1	55.0000	110.00
4	REAR BUMPER RIVET @ 4PCS <i>m</i>	4	5.0000	20.00
5	REAR REINFORCEMENT ?	1	545.0000	545.00
6	LESS 20%	1	-378.0000	-378.00
7	REAR REVERSE SENSOR @ 1SET ?	1	280.0000	<i>200</i> 280.00
8	TO REMOVE & REPLACED REAR REVERSE SENSOR.	1	120.0000	<i>40</i> 120.00
9	TO KNOCKING & PANEL BEATING.	1	600.0000	<i>200</i> 600.00
10	TO PUTTY & SPRAY PAINT ON THE AFFECTED AREAS.	1	500.0000	<i>200</i> 500.00

LKK Auto Consultants hence notify the Repairer of the following:

- To resurvey before/after spray painting
- To display damaged part(s) during resurvey
- Parts prices are subject to confirmation
- Third party survey is on a "Without Prejudice" basis
- No illegal modification(s) is allowed
- Supplementary item(s) must be resurveyed and is subject to final approval from Insurance Company

Acknowledged by Repairer

Signature:

Date:

Rasm
Hp 90010068
2 days
4/5
08/12/22 P1355
Resurvey after repair

Sub Total	3,012.00
GST(7.00%)	210.84
Total (SGD)	3,222.84

Please conduct the survey at
Pegasus Engineering @ 74 Kian Teck Road Singapore 628800

Enquire PARF/COE Rebate for Registered Vehicle

Vehicle Owner Particulars

Owner ID Type: Company

Owner ID: 200G

Vehicle Details

Vehicle No.: SLS5202J

Vehicle to be Exported: No

Intended Deregistration Date: 11 Dec 2022

Vehicle Make: MAZDA

Vehicle Model: MAZDA3 SEDAN 1.5 ATEU6

Primary Colour: Blue

Manufacturing Year: 2017

Engine No.: P520452887

Chassis No.: JM6BN22A8H0160460

Maximum Power Output: 88.0 kW (118 bhp)

Open Market Value: \$14,938.00

Original Registration Date: 27 Sep 2017

First Registration Date: 27 Sep 2017

Transfer Count: 1

Actual ARF Paid: \$9,938.00

Intended PARF Rebate Details

PARF Eligibility: Yes

PARF Eligibility Expiry Date: 26 Sep 2027

PARF Rebate Amount: \$6,956.00

Intended COE Rebate Details

COE Expiry Date: 26 Sep 2027

COE Category: A - Car up to 1600cc & 97kW (130bhp)

COE Period(Years): 10

QP Paid: \$46,778.00

COE Rebate Amount: \$22,414.00

Total Rebate Amount: \$29,370.00

Mazda 3 1.5A Sunroof

Overview

Financial

Accessories

Similar

Research

Photos

Map



SG CAR CHOICE

CAR CHOICE

SINGAPORE

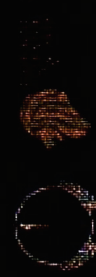

The Best Buying Experience



Price

\$65,800

Depreciation

\$12,700 /yr

[View models with similar depre](#)

Reg Date

28-Sep-2017

(4yrs 9mths 16days COE left)

Mileage

72,028 km (13.8k /yr)

Manufactured

2017

Road Tax

\$682 /yr

Transmission

Auto

Dereg Value

\$29,135 as of today (change)

OMV

\$14,761

COE

\$46,489

ARF

\$9,761

Engine Cap

1,496 cc

Power

88.0 kW (118 bhp)

Curb Weight

1,310 kg

No. of Owners

2