

SINGAPORE ACCIDENT STATEMENT

IMPORTANT NOTICE

1. Please report correctly the details of the accident to speed up the claims process.
2. This Form must be completed by the Policyholder and/or the Actual Driver
3. Information provided must be as truthful and accurate as possible. Any wilful misrepresentation or withholding of material facts may allow insurance companies to repudiate policy liability.
4. The issue and acceptance of this Form by insurance companies is not an admission of policy liability on the part of the insurance companies.
5. **Any false reporting may be referred to the Police for investigation.**
6. This report will be forwarded by the insurers of the GIA Records Management Centre established by the General Insurance Association of Singapore (GIA) for archiving and that copies of this report will, for a fee, be made available upon application by interested parties.
7. By the lodgement of this report to the insurers, you hereby consent to the archiving of this report at the centre and to copies of the report being made available aforesaid.

ACCIDENT STATEMENT

Date of Submission 28/11/2022 17:10 (SGT)
Reported by Both
Date of Accident 25/11/2022 14:50 (SGT)
Exact Location of Accident PIE, Singapore
Additional Location Information PIE(CHANGI) BEFORE EXIT 16A
Country/State of Loss Singapore

DETAILS OF OWN VEHICLE

Vehicle Registration Number SLM6997Z

INSURED/POLICYHOLDER

Is company? No
Name Of Registered Owner DP BEDI
NRIC No SXXXX760C
Email Address ecobedi@gmail.com
Mobile Phone No (Phone) +65-82899405
Alternative Phone No -

VEHICLE PARTICULARS

Manufacturer Honda
Model Vezel
Variant -
Exact purpose for which vehicle was being used at time of accident -
Are you claiming under your own insurance policy for repair to your vehicle? No - Claiming third party
Vehicle Category Private hire
Transmission Auto
CC 1496

INSURANCE COMPANY

Name of Insurance Company Income Insurance Limited
Policy Number / Cover Note Number 5117359364-02

DRIVER

Name of Driver DP BEDI
NRIC No SXXXX760C
Date Of Birth 27/02/1970
Occupation Outdoor

Date Of Driving Pass	28/11/1987
Driving experience	35 YEARS
Gender	Male
Mobile Number	(Phone) +65-82899405
Alt. Phone Number	-
Email Address	ecobedi@gmail.com
Address	643 BEDOK RESERVOIR ROAD
Address complement	#12-85
Postcode	410643
Is the driver the policyholder?	Yes
If No, Relationship of the Driver with the Insured	-
Does Driver Own Other Vehicles?	No
Vehicle Registration Number of Other Vehicle Owned by Driver	-
Insurance Company of Other Vehicle Owned by Driver	-

GENERAL INFORMATION OF THE ACCIDENT

Type of Accident	Collision - Head to Rear
Weather Conditions	Clear
Road Surface	Dry

OTHER INFORMATION

Was any foreign vehicle involved in the accident?	No
Number of vehicles involved in the accident	2
Was anybody injured in the Accident?	Yes
Was any injured conveyed to hospital by ambulance?	Yes
Was any other vehicle or property damaged?	Yes
Number of Passengers (Including Driver)	2
Has the driver been approached by unknown person(s) soliciting/offering accident claims assistance?	No
Translator's name	-
Translator's ID	-
Translator's phone number	-
Translator's email	-
Original language used in the statement	-

PASSENGER 1

Name	PASSENGER
Gender	Male

DETAILS OF POLICE ACTION

Was the accident reported to the police?	No
Was notice of intended Prosecution given?	No
If yes, against whom?	-

CIRCUMSTANCES OF ACCIDENT

REFER TO SKETCH PLAN ATTACHED

ATTACHMENT(S)

Are accident photos available for attachment?	Yes
Was there any video captured by Car Camera?	No

DETAILS OF OTHER VEHICLE PROPERTY 1

Vehicle Registration Number	FBP9361R
Vehicle Manufacturer	-
Vehicle Model	-
Vehicle Variant	-

Vehicle Colour	-
Vehicle Category	Motorcycle
Name of Driver	-
Contact Number	-
Address	-
Address complement	-
Postcode	-
Insurance Company Name	-
Nature Of Damage	-
Details of property damaged in accident	-
No. Of Passenger (Including Driver)	-

INJURED PERSONS DETAILS

INJURED 1

Name of injured person	MOTORCYCLIST
Gender	-
Phone No	-
Address	-
Address Complement	-
Post Code	-
Approximate Age Years Old	-
Injuries Sustained	-
Injured person in which vehicle?	FBP9361R
Were seat belts worn?	-
Was this injured conveyed to hospital by ambulance?	-

SKETCH PLAN

IMPORTANT NOTICE

1. Please report correctly the details of the accident to speed up the claims process.
2. This Form must be completed by the Policyholder and/or the Actual Driver.
3. Information provided must be as truthful and accurate as possible. Any willful misrepresentation or withholding of material facts may allow insurance companies to repudiate policy liability.
4. The issue and acceptance of this Form by insurance companies is not an admission of policy liability on the part of the insurance companies.
5. **Any false reporting may be referred to the Traffic Police Department for investigation.**
6. This report will be forwarded by the insurers to the GIA Records Management Centre established by the General Insurance Association of Singapore (GIA) for archiving and that copies of this report will for a fee be made available upon application by interested parties.
7. By the lodgement of this report to the insurers, you hereby consent to the archiving of this report at the centre and to copies of the report being made available aforesaid.
8. **Consent under the Personal Data Protection Act (PDPA)**

I understand, acknowledge, agree and consent that:

- (a) My insurer, my workshop and the General Insurance Association of Singapore ("GIA") may/are permitted to collect, use, disclose and/or process my personal data/personal information set out in this (form) and any other personal information provided by me or possessed by my insurer (collectively the "Personal Information") and disclose and transfer such Personal Information to all insurer(s) who have insured vehicle(s) involved in this accident (all insurer(s) who have insured vehicle(s) involved in this accident shall be collectively referred to as the "Insurers"), the Insurers' lawyers/law firms, the Monetary Authority of Singapore and any relevant government agency/authority (such as the police), for the purpose(s) of:
 - (i) processing, handling and/or dealing with my claims including the settlement of the claims and any necessary investigations relating to the claims;
 - (ii) investigating the accident and/or my claims;
 - (iii) carrying out and/or dealing with my instructions or responding to any enquiries by me;
 - (iv) administering my claims (including the mailing of correspondence, statements, invoices, reports or notices to me which could involve disclosure of certain personal data about me to bring about delivery of the same as well as on the external cover of envelopes/mail packages); and/or
 - (v) complying with applicable law in administering, processing, handling and/or dealing with my claims.
 (collectively the "Purposes")
- (b) all insurer(s) who have insured vehicle(s) involved in this accident and the Insurers' lawyers/law firms, may/are permitted to collect, use, disclose and/or process my Personal Information for one or more of the above Purposes; and
- (c) my Personal Information may/can be disclosed by any of the Insurers and/or GIA to their third-party service providers or agents (including their lawyers/law firms), which may be sited outside of Singapore, for one or more of the above Purposes.

Policyholder's Signature / Date & Time

Driver's Signature (if driver is not the policyholder) / Date & Time

Witnessed by Reporting Officer Personnel
(Name as in NRIC/ID card)



Sketch Plan

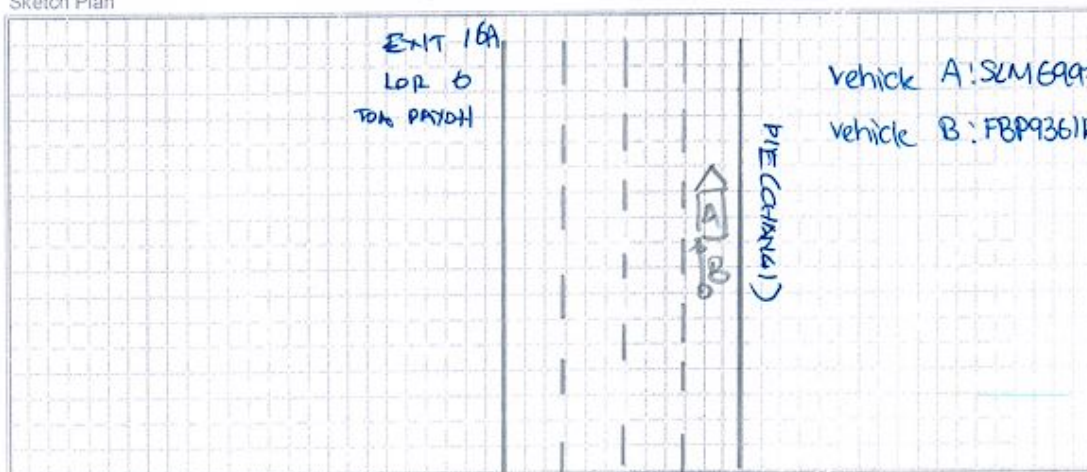

Describe Circumstance of the Accident

At the stated date and time, I was travelling along lane 1 at PIE (CHANGI). Nearing exit 6A, the vehicle in front of me slowed down and I followed suit. Suddenly, vehicle B collided onto the rear left portion of my vehicle.

Declaration

I/We declare the foregoing particulars are true in every respect.

Policyholder's Signature / Date & Time

Driver's Signature (if driver is not the policyholder) / Date & Time

Witnessed by Reporting Centre Personnel
(Name as in NRIC/ID card)





























Certificate of Insurance

MOTOR VEHICLES (THIRD PARTY RISKS AND COMPENSATION) ACT (CHAPTER 189)
 MOTOR VEHICLES (THIRD PARTY RISKS AND COMPENSATION) RULES, 1960
 ROAD TRANSPORT ACT, 1987 (MALAYSIA)
 ROAD TRANSPORT (AMENDMENT) ACT, 2019 (MALAYSIA)
 MOTOR VEHICLES (THIRD PARTY RISKS) RULES, 1959 (MALAYSIA)

Certificate Number: 5117359364-02

Cover : drive CLASSIC

1. Index mark and Registration Number of Vehicle : **SLM6997Z**
 Chassis Number : RU11215669
2. Name of Policyholder : DP BEDI
3. Effective Date of Insurance : 07 Apr 2022
4. Expiry Date of Insurance : 06 Apr 2023
5. Persons or Classes of Persons entitled to drive#
 (a) The Policyholder.
 (b) Any other person who is driving on the Policyholder's order or with his/her permission.
 Provided that the person driving is permitted in accordance with the licensing or other laws or regulations to drive the Motor Vehicle or has been so permitted and is not disqualified by order of a Court of Law or by reason of any enactment or regulation in that behalf from driving the Motor Vehicle.
6. Limitations as to Use#
 (a) Use for social domestic and pleasure purposes and in connection with the Policyholder's or Hirer's business.

This Policy does not cover

- (a) Use for racing, pace-making, reliability trial or speed-testing.
 - (b) Use for the carriage of goods (other than samples) in connection with any trade or business.
 - (c) Use for any purpose in connection with the Motor Trade.
- # Limitations rendered inoperative by Section 8 of the Motor Vehicle (Third Party Risks and Compensation) Act (Chapter 189) and Section 95 of the Road Transport Act, 1987 (Malaysia), are not to be included under these headings.
 This Policy, the Schedule, Endorsement and the Certificate of Insurance are to be read together as one document.

EXCESS (SECTION 1)	: S\$2,000
EXCESS (SECTION 2)	: S\$1,500
WINDSCREEN EXCESS	: S\$100
ADDITIONAL EXCESS	: N/A
REPAIR AT OWNER'S PREFERRED WORKSHOP	: NO
INSURE WITH COE	: YES
NCD PROTECTION	: NO
ROADSIDE ASSISTANCE AND WELLNESS COVER	: NO
TRANSPORT ALLOWANCE	: NO
EXCESS WAIVER	: NO
PRIMARY DRIVER	: BEDI DP
NAMED DRIVER (1)	: N/A
NAMED DRIVER (2)	: N/A
HIRE PURCHASE COMPANY	: N/A
SUM INSURED	: MARKET VALUE OF INSURED VEHICLE AT TIME OF LOSS

I/We hereby Certify that the Policy to which this Certificate relates is issued in accordance with the provisions of the Motor Vehicles (Third Party Risks and Compensation) Act (Chapter 189) and Part IV of the Road Transport Act, 1987 (Malaysia)

Agency : AUTOSHIELD PTE. LTD. (00000573469)
 Date of Issue : 24 Feb 2022 10:37 hrs

For NTUC INCOME INSURANCE CO-OPERATIVE LIMITED

Chief Executive