

(08/11/13) wef

ASS. REC. BY: Marcus

REF:

CS3/SMD 22012162/Uny3

ASSIGNMENT

From:

Date:

Estimated Cost:

OD / TP / WS / TP RES / OD RES / EVA / INV / MV

To Inspect Vehicle No:

at Workshop m/s

of

Insured:

Policy No.

Claims No.

Sum Insured:

Excess:

(Client's Record)

Make of Veh:

(Policy Condition)

Remark: The veh had commenced its repair at the time of inspection.

Bal. or Market Value:

IDAC Accident Rpt:

Consistent? : Yes or No

GIA / PR Seen:

Consistent? : Yes or No

Est. Repairs:

4 days

Res.: Yes or No

Lum Sum:

20 %

3 Val.: Yes or No

CA / REV / REP. / 24 HRS

Date:

Person Contacted:

Vehicle: IN / OUT

Veh No:

Yr Regn:

Type: M/Car / M.Cycle / Bus / Van / Lorry / Taxi / Prime Mover /

Truck / Trailer or

Make:

c.c

Colour

A/C: Insured / Std / NI / NA

Sp. Reading

T/Radio: Insured / Std / NI / NA

Eng/No:

C/No:

Gen. Cond: Good / Fair / Poor / Burnt

Steering: In order / Jammed / Leaked / Burnt or

Brake: In order / Jammed / Leaked / Burnt or

Modi: Nil / S/Rim / STD A/Rim or

Tyre Size:

F:

R:

BS / DUN / EXNOVA / GY / FS / LIZA / MIC / OHTSU / PIR / SUMI /

TOYO / YOKO or

Front

Rear

R/Bal.

R/Bal.

L/Bal.

L/Bal.

D.O.A.

D.O.I.

Survey held at

Des. of Damages: Frt / Rear / O/S / N/S / U/C / Rooftop or

The U/C / Chassis frame / Body Structure affected due to collision.

Date / Time Action / Instruction

Rep 10K.

PAS No Estimate. 100 until 25-04-2026

Survey on 06/12/22 @ 12.20pm

Discontinue on 06/12/22 @ 12.40pm.

After rep on 08/12/22 @ 2.50pm.

10/12/22 repair range 2500-3000 4 days.

12/12/22 submit PRS / repair range \$2500 - \$3000 and 4 days

Date/Time, File Pass to?

☐

Preli. Report

1) 12/12/22

☐

Final Report

Date/Time, File Return to?

2)

Days Of Repair:

4

Resurvey No. of Trip:

2

Survey Fee:

Transportation:

Add Fee:

☐

Site Insp (\$

☐

Interview (\$

☐

Tech. Invs (\$

☐

Weekend (\$

) \$ + RS. \$

) Photos

) Others

TOTAL

Report Format :

PRS

Lump Sum / I.B.I. (\$

SINGAPORE ACCIDENT STATEMENT

IMPORTANT NOTICE

1. Please report correctly the details of the accident to speed up the claims process.
2. This Form must be completed by the Policyholder and/or the Actual Driver
3. Information provided must be as truthful and accurate as possible. Any wilful misrepresentation or withholding of material facts may allow insurance companies to repudiate policy liability.
4. The issue and acceptance of this Form by insurance companies is not an admission of policy liability on the part of the insurance companies.
5. **Any false reporting may be referred to the Police for investigation.**
6. This report will be forwarded by the insurers of the GIA Records Management Centre established by the General Insurance Association of Singapore (GIA) for archiving and that copies of this report will, for a fee, be made available upon application by interested parties.
7. By the lodgement of this report to the insurers, you hereby consent to the archiving of this report at the centre and to copies of the report being made available aforesaid.

ACCIDENT STATEMENT

Date of Submission	05/12/2022 12:07 (SGT)
Reported by	Both
Date of Accident	03/12/2022 20:00 (SGT)
Exact Location of Accident	PIE, Singapore
Additional Location Information	PIE TOWARDS CTE.
Country/State of Loss	Singapore

DETAILS OF OWN VEHICLE

Vehicle Registration Number	SMY8552K
-----------------------------	----------

INSURED/POLICYHOLDER

Is company?	No
Name Of Registered Owner	PHUA WEI PING
NRIC No	S9635416I
Email Address	PHUAWEIPING@GMAIL.COM
Mobile Phone No	(Phone) +65-96347309
Alternative Phone No	-

VEHICLE PARTICULARS

Manufacturer	Honda
Model	Civic
Variant	-
Exact purpose for which vehicle was being used at time of accident	Private use
Are you claiming under your own insurance policy for repair to your vehicle?	No - Claiming third party
Vehicle Category	Private car
Transmission	Auto
CC	1600

INSURANCE COMPANY

Name of Insurance Company	Auto & General Insurance (Singapore) Pte. Limited.
Policy Number / Cover Note Number	P10809465R00

DRIVER

Name of Driver	PHUA WEI PING
NRIC No	S9635416I
Date Of Birth	09/10/1996
Occupation	Indoor

Date Of Driving Pass	17/09/2018
Driving experience	4 YEARS AND 3 MONTHS
Gender	Male
Mobile Number	(Phone) +65-96347309
Alt. Phone Number	-
Email Address	PHUAWEIPING@GMAIL.COM
Address	BLK 111 ALJUNIED CRESCENT #12-116
Address complement	-
Postcode	380111
Is the driver the policyholder?	Yes
If No, Relationship of the Driver with the Insured	-
Does Driver Own Other Vehicles?	No
Vehicle Registration Number of Other Vehicle Owned by Driver	-
Insurance Company of Other Vehicle Owned by Driver	-

GENERAL INFORMATION OF THE ACCIDENT

Type of Accident	Collision - Head to Rear
Weather Conditions	Clear
Road Surface	Dry

OTHER INFORMATION

Was any foreign vehicle involved in the accident?	No
Number of vehicles involved in the accident	2
Was anybody injured in the Accident?	Yes
Was any injured conveyed to hospital by ambulance?	No
Was any other vehicle or property damaged?	Yes
Number of Passengers (Including Driver)	1
Has the driver been approached by unknown person(s) soliciting/offering accident claims assistance?	No
Translator's name	-
Translator's ID	-
Translator's phone number	-
Translator's email	-
Original language used in the statement	-

DETAILS OF POLICE ACTION

Was the accident reported to the police?	No
Was notice of intended Prosecution given?	No
If yes, against whom?	-

CIRCUMSTANCES OF ACCIDENT

TRAVELLING ALONG PIE TO CTE, WAS ON LANE 4 WITH MINOR JAM,. CAR APPROACH FROM LANE 3. SWITCH TO LANE 4. HIT THE REAR OF MY VEHICLE. AFTER THE ACCIDENT, TO CONSULT DOCTOR, GIVEN 2 DAYS MC.

ATTACHMENT(S)

Are accident photos available for attachment?	Yes
Was there any video captured by Car Camera?	No

DETAILS OF OTHER VEHICLE PROPERTY 1

Vehicle Registration Number	SLN9494H
Vehicle Manufacturer	-
Vehicle Model	-
Vehicle Variant	-
Vehicle Colour	-
Vehicle Category	Private car
Name of Driver	-

Contact Number	(Phone) +65-81128697
Address	-
Address complement	-
Postcode	-
Insurance Company Name	-
Nature Of Damage	-
Details of property damaged in accident	-
No. Of Passenger (Including Driver)	-

INJURED PERSONS DETAILS

INJURED 1

Name of injured person	PHUA WEI PING
Gender	-
Phone No	-
Address	-
Address Complement	-
Post Code	-
Approximate Age Years Old	-
Injuries Sustained	-
Injured person in which vehicle?	SMY8552K
Were seat belts worn?	-
Was this injured conveyed to hospital by ambulance?	-

SKETCH PLAN

IMPORTANT NOTICE

1. Please report **correctly** the details of the accident to speed up the claims process.
2. This Form must be **completed by the Policyholder and/or the Authorised Driver**.
3. Information provided must be as **truthful and accurate as possible**. Any wilful misrepresentation or withholding of material facts may allow insurance companies to **repudiate policy liability**.
4. The issue and acceptance of this Form by insurance companies is not an admission of policy liability on the part of the insurance companies.
5. **Any false reporting may be referred to the Police for investigation.**
6. The report will be forwarded by the insurers of the GIA Records Management Centre established by the General Insurance Association of Singapore (GIA) for archiving and that copies of this report will for a fee be made available upon application by interested parties.
7. By the lodgment of this report to the insurers, you hereby consent to the archiving of this report at the centre and to copies of the report being made available aforesaid.
8. **Consent under the Personal Data Protection Act (PDPA)**

I understand, acknowledge, agree and consent that:

- (a) My insurer, my workshop and the General Insurance Association of Singapore ("GIA") may/are permitted to collect, use, disclose and/or process my personal data/personal information set out in this form and any other personal information provided by me or possessed by my insurer (collectively the "Personal Information") and disclose and transfer such Personal Information to all insurer(s) who have insured vehicle(s) involved in this accident (all insurer(s) who have insured vehicle(s) involved in this accident shall be collectively referred to as the "Insurers"), the insurers' lawyers/law firms, the Monetary Authority of Singapore and any relevant government agency/authority (such as the police), for the purpose(s) of:
 - (i) processing, handling and/or dealing with my claims including the settlement of the claims and any necessary investigations relating to the claims;
 - (ii) investigating the accident and/or my claims;
 - (iii) carrying out and/or dealing with my instructions or responding to any enquiries by me;
 - (iv) administering my claims (including the mailing of correspondence, statements, invoices, reports or notices to me, which could involve disclosure of certain personal data about me to bring about delivery of the same as well as on the external cover of envelopes/mail packages); and/or
 - (v) complying with applicable law in administering, processing, handling and/or dealing with my claims (collectively the "Purposes")
- (b) all insurer(s) who have insured vehicle(s) involved in this accident and the insurers' lawyers/law firms, may/are permitted to collect, use, disclose and/or process my Personal Information for one or more of the above Purposes; and
- (c) my Personal Information may/can be disclosed by any of the insurers and/or GIA to their third party service providers or agents (including their lawyers/law firms), which may be sited outside of Singapore, for one or more of the above Purposes.
- (d) my Personal Information will also be collected and used to compile claims history for the purpose of fraud detection, investigation and management in present and all future claims.
- (e) the information so collected under (d) above may be shared / disclosed:
 - (i) to all insurers and/or any other third parties that assist in evaluating, investigating, controlling or managing fraud, regulators, law enforcement and government agencies as reasonably required for the purposes stated, or
 - (ii) for complying with requirements under any regulations, laws or court orders.

x

Policyholder's Signature

Date & Time:

5/12/22

x

Driver's Signature

(If driver is not the policyholder)

Date & Time:

5/12/22

Reporting Centre Personnel's Signature

Name:

NRIC/FIN No.:

SKETCH PLAN



A: smy P552 K

B: SLN 9494 H

DESCRIBE CIRCUMSTANCES OF THE ACCIDENT

TRAVELLING ALONG P1E TO CTE, WAS ON LANE 4 WITH ~~SAF~~ POWER JAM. CAR APPROACH FROM LANE 3, SWICH ~~WENT~~ TO LANE 4. HIT THE REAR OF MY VEHICLE.

AFTER THE INCIDENT, WHEN TO REPORT DICTED, GIVEN 2 DAYS MC.

DECLARATION

I/We declare the foregoing particulars are true in every respect.

x

Policyholder's Signature
Date & Time:

x

Driver's Signature
(If driver is not the policyholder)
Date & Time:

Reporting Centre Personnel's Signature
Name:
NRIC/FIN No.:



IMAGES #2



IMAGES #3





IMAGES #5





It pays to choose

**Budget
Direct
insurance**
Certificate of Insurance

 Comprehensive Car Policy
 Policy Number: P10809465R00

Motor Vehicles (Third-Party Risks And Compensation) Act 1960 of Singapore, Motor Vehicles (Third-Party Risks And Compensation) Rules of Singapore, Road Transport Act 1987 of Malaysia, Road Transport (Amendment) Act 2019 of Malaysia, Motor Vehicles (Third-Party Risks) Rules, 1959 of Malaysia, or any Amendment, Act or Acts passed in substitution thereof.

Certificate Number P10809465R00 (Comprehensive / Named Driver Plan)

- | | | |
|--|---|--------------------|
| 1) Vehicle Registration Number | : | SMY8552K |
| Chassis Number | : | |
| 2) Effective Date / Time of Commencement of Insurance for the Purpose of the Act | : | 26/10/2022 (00:00) |
| 3) Date / Time of Expiry of Insurance | : | 25/10/2023 (23:59) |
| 4) Excess (i) Policy | : | S\$ 600.00 |
| (ii) Windscreen | : | S\$ 100.00 |
| 5) Policyholder | : | PHUA WEI PING |

6) Persons or Classes of Persons Entitled to Drive*

Drivers named as a Main / Named Driver in this Certificate of Insurance only.

Provided that the person driving is permitted in accordance with the licensing or other laws or regulations to drive the Motor Vehicle or has been so permitted and is not disqualified by order of a Court of Law or by any reason of any enactment or regulation in that behalf from driving the Motor Vehicle. And provided further that the Motor Vehicle is registered under the Road Traffic Act 1961 of Singapore and its registration under the said Road Traffic Act has not been cancelled at the time of accident or loss. Please refer to the Product Disclosure Document for full terms and conditions.

Main Driver / Date of Birth : PHUA WEI PING (09/10/1996)

Named Driver(s) / Date of Birth : PHUA SIEW LENG (04/11/1993)

7) Limitation as to use*

Use only for social, domestic and pleasure purposes. The Policy does not cover use for hire or reward, tuition or driving tests, racing, pace-making, reliability trials, speed-testing or the carriage of goods other than samples in connection with any trade or business or use for any purpose in connection with the Motor Trade.

* Limitations rendered inoperative by Section 8 of the Motor Vehicles (Third-Party Risks and Compensation) Act 1960 of Singapore and Section 95 of the Road Transport Act 1987 of Malaysia, are not to be included under these headings.

- | | | |
|--------------------|---|---|
| 8) Finance Company | : | Tokyo Century Leasing (Singapore) Pte Ltd |
|--------------------|---|---|

I / We hereby certify that the policy to which this Certificate relates is issued in accordance with the provisions of the Motor Vehicles (Third-Party Risks and Compensation) Act 1960 of Singapore and Part IV of the Road Transport Act 1987 of Malaysia or any Amendment, Act or Acts passed in substitution thereof.

 Issued in Singapore on
 17/10/2022

Auto & General Insurance (Singapore) Pte. Limited
 Trading as Budget Direct Insurance

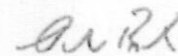

 Simon Birch
 Chief Executive Officer

Auto & General Insurance (Singapore) Pte. Limited (Co. Reg. No. 201626103G), trading as **Budget Direct Insurance**
 190 Clemenceau Avenue, #03-01, Singapore Shopping Centre, Singapore 239924 Tel: 6221 2111 budgetdirect.com.sg

> Back to OneMotoring**Enquire PARF/COE Rebate for Registered Vehicle**

Vehicle Owner Particulars	
Owner ID Type:	Singapore NRIC
Owner ID:	416I
Vehicle Details	
Vehicle No.:	SMY8552K
Vehicle to be Exported:	No
Intended Deregistration Date:	06 Dec 2022
Vehicle Make:	HONDA
Vehicle Model:	CIVIC 1.6L AUTO
Primary Colour:	Brown
Manufacturing Year:	2009
Engine No.:	R16A15000213
Chassis No.:	JHMFD4620AS200152
Maximum Power Output:	92.0 kW (123 bhp)
Open Market Value:	\$23,565.00
Original Registration Date:	26 Apr 2011
First Registration Date:	26 Apr 2011
Transfer Count:	3
Actual ARF Paid:	\$23,565.00
Intended PARF Rebate Details	
PARF Eligibility:	Forfeited
PARF Eligibility Expiry Date:	-
PARF Rebate Amount:	\$0.00
Intended COE Rebate Details	
COE Expiry Date:	25 Apr 2026
COE Category:	A - Car (1600cc & below)
COE Period(Years):	5
PQP Paid:	\$21,142.00
COE Rebate Amount:	\$14,317.00
Total Rebate Amount:	\$14,317.00
Message	
Please note that the 5-year COE for this vehicle cannot be further renewed. The vehicle must be de-registered upon COE expiry or when the vehicle reaches its statutory lifespan (if applicable), whichever is earlier.	

The information contained herein is correct as at 06 Dec 2022



Post an Advertisement
Sell it yourself! Advertise it at just
\$68 until it's SOLD!

Post an Ad

Advertiser Login

Ways of Selling

Camry 2.4A , 100% Loan by GV CARS FINANCING

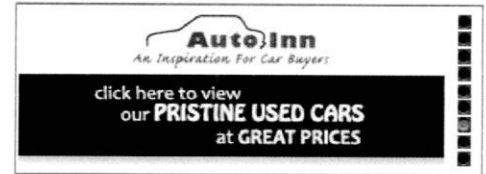

Secured Loan by In house
finance , Warranty packages and
services available.
GV Automobile Centre StarAd

Sort by Date Posted 20 results/page

10 vehicles



honda civic 2026

Any Category

Advanced Search



Search

Search Selection

honda civic 2026

Any

Any

> 10 year(s)
old

Any

Any

Any

Available

**Honda Civic 1.8A (COE till 05/2026)****\$38,800**

\$11,260 /yr

18-May-2006

1,799 cc

140,000 km

Sedan

Available

Excellent condition! One year warranty, done wear and tear, no repair needed. Full loan available and low interest rate. In house loan av...

Posted: 05-Dec-2022

**Honda Civic 1.8A VTI-S (COE till 05/2026)****\$41,800**

\$11,990 /yr

21-Aug-2006

1,799 cc

140,829 km

Sedan

Available

Beautiful matte black! Top condition! Well maintain by previous owner.

United Motoring Pte Ltd

Posted: 02-Dec-2022

PREMIUM AD

**Honda Civic 1.8A VTI-S (COE till 05/2026)****\$42,800**

\$12,280 /yr

20-Jul-2006

1,799 cc

138,000 km

Sedan

Available

Free 1 year warranty. 100% loan available with 10 minutes approval. Well maintained unit by owner. Wear and tear replaced before due...

Posted: 02-Dec-2022

PREMIUM AD

**Honda Civic 1.8M VTI-S (COE till 03/2026)****\$40,000**

\$12,210 /yr

17-Mar-2006

1,799 cc

-

Sedan

Available

Extremely well maintained Civic 1.8m with lots of goodies installed. Type r front bumper with mugen rr rear. Wear and tears all mostly r...

Monster Motors Pte Ltd

Posted: 30-Nov-2022

PREMIUM AD

**GET YOUR
COE
RENEWAL
LOAN**

Is your COE expiring? Let us help you renew it!

Getting your COE renewed is easy, fast and affordable. We'll help you renew your COE and get a loan for it. Get the cheapest loan in town and an approval in 2 days without effort! Enquire today.

**Honda Civic 1.8A VTI-S (COE till 06/2026)****\$41,800**

\$11,720 /yr

18-Jul-2006

1,799 cc

165,000 km

Sedan

Available

Full black bodykit, sports rims. No dealer, no consignment, no low offers. Bank/in house loan available.

Posted: 30-Nov-2022

DIRECT OWNER

**Honda Civic SIR EK4 (COE till 10/2026)****\$68,800**

\$17,620 /yr

22-Nov-1996

1,595 cc

-

Sports

Available

Fully restored B-series EK4 sir, Penrite racing engine oil, BCBR coilover, Skunk2 intake manifold, Skunk2 fuel rail w Tomei fuel regulator,...

Posted: 29-Nov-2022

PREMIUM AD