

NATIONAL Assessment Centre Services (Ref: 1/2022)

NA2203286

Date In: 05/12/2022 15:09

Ref No: N/A 114220128

Veh No: SD2 23137

D.O.A: 02/11/2022 23:00

OO (7) / Reporting Only

TP Insurer:

Job description

SAS e-filing

E-mail (within 3hrs, AIC 2hrs)

I-Motor Claim Form

I-Motor W/O (within 3hrs, AIC 2hrs)

I-Photo Uploaded

Assessment/Survey Report

Ass't Report by Fax / Hand to Owner/Whse

Date & Time Completed

Done by

Preferred Wkap / INC Assign Wkap / QW: (

Tel:

Fax:

TP Particulars:

Owner / Driver: (

Veh No: SKR 5956J

INC () / Non-INC ()

Tel:

Policy No: ()

Period: ()

Cover Type: ()

Date:

Confirmed by: (

Insured/Driver Liability: ()

Year of Registration: ()

Warranty: YES () / NO ()

Excess: (\$

Loading: \$1,000 () / \$2,000 ()

General Remarks:

() Walk-In Customer: Customer's Information strictly Confidential & Strictly NO refer of repeller.

() Total Loss Case: to e-mail Insurer URGENTLY.

Drive-In () / Towed-In ()

Invoice: YES () / NO ()

Towing Co: ()

Remarks: () (INC Hotline: 0788 0010)

1) Apply for Transport Allowance () / Courtesy Car ()

2) QC Check / Post Repair Inspection ()

3) Upload Resurvey Photo (Repair Cost > \$3000) ()

Injury: ()

Date: ()

Time: ()

Done by: ()

Signature: ()

Stamp: ()

Stamp: ()

Stamp: ()

Stamp: ()

Stamp: ()

Stamp: ()

Stamp: ()

Stamp: ()

Stamp: ()

Stamp: ()

Stamp: ()

Stamp: ()

Stamp: ()

Stamp: ()

Stamp: ()

Stamp: ()

Stamp: ()

Stamp: ()

Stamp: ()

Stamp: ()

Stamp: ()

Stamp: ()

Stamp: ()

Stamp: ()

Stamp: ()

Stamp: ()

Stamp: ()

Stamp: ()

Stamp: ()

Stamp: ()

Stamp: ()

Stamp: ()

Stamp: ()

Stamp: ()

Stamp: ()

Stamp: ()

Stamp: ()

Stamp: ()

Stamp: ()

Stamp: ()

Stamp: ()

Stamp: ()

Stamp: ()

Stamp: ()

Stamp: ()

Stamp: ()

Stamp: ()

Stamp: ()

Stamp: ()

Stamp: ()

Stamp: ()

Stamp: ()

Stamp: ()

Stamp: ()

Stamp: ()

Stamp: ()

Stamp: ()

Stamp: ()

Stamp: ()

Stamp: ()

Stamp: ()

Stamp: ()

Stamp: ()

Stamp: ()

Stamp: ()

Stamp: ()

Stamp: ()

Stamp: ()

Stamp: ()

Stamp: ()

Stamp: ()

Stamp: ()

Stamp: ()

Stamp: ()

Stamp: ()

Stamp: ()

Stamp: ()

Stamp: ()

Stamp: ()

Stamp: ()

Stamp: ()

Stamp: ()

Stamp: ()

Stamp: ()

Stamp: ()

Stamp: ()

Stamp: ()

Stamp: ()

Stamp: ()

Stamp: ()

Stamp: ()

Stamp: ()

Stamp: ()

Stamp: ()

Stamp: ()

Stamp: ()

Stamp: ()

Stamp: ()

Stamp: ()

Stamp: ()

Stamp: ()

Stamp: ()

Stamp: ()

Stamp: ()

Stamp: ()

Stamp: ()

Stamp: ()

Stamp: ()

Stamp: ()

Stamp: ()

Stamp: ()

Invoice Preparation Checklist

- 1) AR: Accident Reporting (\$30)
- 2) DA: Damage Assessment (\$100)
- 3) TP: Towing Fee (\$40/\$40)
- 4) FT: Follow-Through Survey (\$150)
- 5) FT: Follow-Through Survey (Resurvey) (\$30)
- 6) TR: Re-inspection (\$75)
- 7) NI: NI & DA + SMRT Survey (\$140)
- 8) NIUC Additional Services:

Invoice dated

Fee Charged

Stamp: ()

Stamp: ()

Stamp: ()

Stamp: ()

Stamp: ()

Stamp: ()

Stamp: ()

Stamp: ()

Stamp: ()

Stamp: ()

SINGAPORE ACCIDENT STATEMENT

IMPORTANT NOTICE

1. Please report correctly the details of the accident to speed up the claims process.
2. This Form must be completed by the Policyholder and/or the Actual Driver.
3. Information provided must be as truthful and accurate as possible. Any wilful misrepresentation or withholding of material facts may allow insurance companies to repudiate policy liability.
4. The issue and acceptance of this Form by insurance companies is not an admission of policy liability on the part of the insurance companies.
5. Any false reporting may be referred to the Police for investigation.
6. This report will be forwarded by the insurers of the GIA Records Management Centre established by the General Insurance Association of Singapore (GIA) for archiving and that copies of this report will, for a fee, be made available upon application by interested parties.
7. By the lodgement of this report to the insurers, you hereby consent to the archiving of this report at the centre and to copies of the report being made available aforesaid.

ACCIDENT STATEMENT

Date of Submission	05/12/2022 15:04 (SGT)
Reported by	Driver
Date of Accident	03/12/2022 23:00 (SGT)
Exact Location of Accident	Simei Rd, Singapore
Additional Location Information	TOWARDS SIMEI STREET 1
Country/State of Loss	Singapore

DETAILS OF OWN VEHICLE

Vehicle Registration Number	SDZ3313T
-----------------------------	----------

INSURED/POLICYHOLDER

Is company?	No
Name Of Registered Owner	CHRIS QUEK HAN SENG
NRIC No	SXXXX746D
Email Address	hlchong20@gmail.com
Mobile Phone No	(Phone) +65-97972223
Alternative Phone No	-

VEHICLE PARTICULARS

Manufacturer	Hyundai
Model	Elantra
Variant	-
Exact purpose for which vehicle was being used at time of accident	Private use
Are you claiming under your own insurance policy for repair to your vehicle?	No - Claiming third party
Vehicle Category	Private car
Transmission	Auto
CC	1591

INSURANCE COMPANY

Name of Insurance Company	AIG Asia Pacific Insurance Pte. Ltd.
Policy Number / Cover Note Number	1800136545-03

DRIVER

Name of Driver	CHONG HUI LEE
NRIC No	SXXXX708Z
Date Of Birth	20/02/1974
Occupation	Indoor

Date Of Driving Pass	10/03/1994
Driving experience	28 YEARS AND 9 MONTHS
Gender	Female
Mobile Number	(Phone) +65-91912223
Alt. Phone Number	-
Email Address	hlchong20@gmail.com
Address	BLK 244 SIMEI STREET 5 #10-36
Address complement	-
Postcode	520244
Is the driver the policyholder?	No
If No, Relationship of the Driver with the Insured	Spouse
Does Driver Own Other Vehicles?	No
Vehicle Registration Number of Other Vehicle Owned by Driver	-
Insurance Company of Other Vehicle Owned by Driver	-

GENERAL INFORMATION OF THE ACCIDENT

Type of Accident	Side Swipe
Weather Conditions	Clear
Road Surface	Dry

OTHER INFORMATION

Was any foreign vehicle involved in the accident?	No
Number of vehicles involved in the accident	2
Was anybody injured in the Accident?	No
Was any injured conveyed to hospital by ambulance?	-
Was any other vehicle or property damaged?	Yes
Number of Passengers (Including Driver)	1
Has the driver been approached by unknown person(s) soliciting/offering accident claims assistance?	No
Translator's name	-
Translator's ID	-
Translator's phone number	-
Translator's email	-
Original language used in the statement	-

DETAILS OF POLICE ACTION

Was the accident reported to the police?	No
Was notice of intended Prosecution given?	No
If yes, against whom?	-

CIRCUMSTANCES OF ACCIDENT

PLEASE REFER TO SKETCH PLAN

ATTACHMENT(S)

Are accident photos available for attachment?	Yes
Was there any video captured by Car Camera?	Yes

DETAILS OF OTHER VEHICLE PROPERTY 1

Vehicle Registration Number	SKR5956J
Vehicle Manufacturer	-
Vehicle Model	-
Vehicle Variant	-
Vehicle Colour	-
Vehicle Category	Private car
Name of Driver	-
Contact Number	-

Address	-
Address complement	-
Postcode	-
Insurance Company Name	Income Insurance Limited
Nature Of Damage	-
Details of property damaged in accident	-
No. Of Passenger (Including Driver)	-

SKETCH PLAN

IMPORTANT NOTICE

1. Please report correctly the details of the accident to speed up the claims process.
2. This Form must be completed by the Policyholder and/or the Authorised Driver.
3. Information provided must be as truthful and accurate as possible. Any wilful misrepresentation or withholding of material facts may allow insurance companies to repudiate policy liability.
4. The issue and acceptance of this Form by insurance companies is not an admission of policy liability on the part of the insurance companies.
5. Any false reporting may be referred to the Police for investigation.
6. The report will be forwarded by the insurers of the GIA Records Management Centre established by the General Insurance Association of Singapore (GIA) for archiving and that copies of this report will for a fee be made available upon application by interested parties.
7. By the lodgement of this report to the insurers, you hereby consent to the archiving of this report at the centre and to copies of the report being made available aforesaid.

8. Consent under the Personal Data Protection Act (PDPA)

I understand, acknowledge, agree and consent that:

(a) My insurer, my workshop and the General Insurance Association of Singapore ("GIA") may/are permitted to collect, use, disclose and/or process my personal data/personal information set out in this [form] and any other personal information provided by me or possessed by my insurer (collectively the "Personal Information") and disclose and transfer such Personal Information to all insurer(s) who have insured vehicle(s) involved in this accident (all insurer(s) who have insured vehicle(s) involved in this accident shall be collectively referred to as the "Insurers"), the Insurers' lawyers/law firms, the Monetary Authority of Singapore and any relevant government agency/authority (such as the police), for the purpose(s) of:

- (i) processing, handling and/or dealing with my claims including the settlement of the claims and any necessary investigations relating to the claims;
 - (ii) investigating the accident and/or my claims;
 - (iii) carrying out and/or dealing with my instructions or responding to any enquiries by me;
 - (iv) administering my claims (including the mailing of correspondence, statements, invoices, reports or notices to me, which could involve disclosure of certain personal data about me to bring about delivery of the same as well as on the external cover of envelopes/mail packages); and/or
 - (v) complying with applicable law in administering, processing, handling and/or dealing with my claims.
- (collectively the "Purposes")

(b) all insurer(s) who have insured vehicle(s) involved in this accident and the Insurers' lawyers/law firms, may/are permitted to collect, use, disclose and/or process my Personal Information for one or more of the above Purposes; and

(c) my Personal Information may/can be disclosed by any of the Insurers and/or GIA to their third party service providers or agents (including their lawyers/law firms), which may be sited outside of Singapore, for one or more of the above Purposes.

Policyholder's Signature / Date & Time

Sketch Plan

Driver's Signature (If driver is not the policyholder) / Date & Time

SIMEI BAD TOWARDS SIMEI

Witnessed by Reporting Centre Personnel

ST 1

A = SD2 3313T

B = SKR 5956J

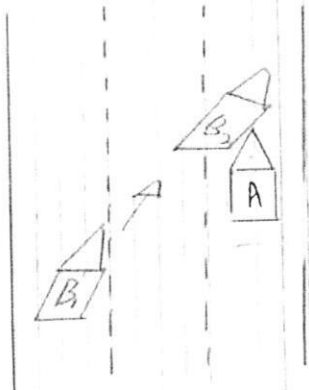

Describe Circumstances of the Accident

On 03.12.2022 about 23:00pm, I was travelling along
SIMEI ROAD TOWARDS SIMEI STREET 1. I was going straight. Suddenly
dash out and
vehicle B cut into my lane to hit my vehicle's front portion.

Declaration

We declare the foregoing particulars are true in every respect.

Policyholder's Signature / Date &
Time

Driver's Signature (If driver is not the policyholder) / Date
& Time

Witnessed by Reporting Centre
Personnel

Thinh 5 Dec 2022

[Signature] 05/12/2022

Date of Accident

: 03/12/2022 Accident Time : 23:00pm (24-HR-Format)

Who reported the accident?

: Owner / Driver / Both

Accident Place

: SIMEI RD Towards SIMEI ST 1

Vehicle No (Car Plate No)

: SD2 33137 Make/Model: HYUNDAI ELANTRA AD 1.6 Auto

Insurance Company

: AIG Policy No: 1800136545-03

Fleet Policy

: YES / NO

Type of Coverage

: Comprehensive / Third Party / Third Party Fire & Theft

Name of Owner / IC No

: CHRIS QUEK HAN SENG (S68067460)

Owner Contact No

: 9797 2223 Owner's Hp Company Tel

Driver Name / IC No

: CHONG HUI LEE (S74057082)

Driver's Date of Birth

: 20/02/1974 Driver's License Pass Date: 10 MAR 1994

Relationship of Driver

: Spouse / Parents / Children / Sibling / Employee / Other: _____

Driver's Address

: BLK 244 SIMEI STREET 5 #10-26 S (S20244)

Driver's Contact No

: 1) 9191 2223 2) _____

Driver's Occupation

: INDOOR / OUTDOOR (e.g. working inside or outside office)

Email Address

: HLC HONG20@GMAIL.COM

Weather & Road Surface

: CLEAR & DRY / RAINING & WET / AFTER RAIN & WET

Reporting Type

: Reporting Only / Claim Third Party / Claim Own Insurance

Number of Passenger(include Driver)

: 1 person (driver)

Was there any video footage?

: YES / NO

Exact purpose used at time of accident

: Private Use / Private Hire / Work Purpose

Any injury (If Yes, Pls State)

: NO

Other Party Driver's Particular (if any)

VEH B : SKR 59563 (NTUC)	Name & Contact No: _____
VEH C : _____	Name & Contact No: _____
VEH D : _____	Name & Contact No: _____
VEH E : _____	Name & Contact No: _____

*NEW - Passenger's Name & Gender:

Hui
5 DEC 2022



CERTIFICATE OF INSURANCE

AUTOPLUS PRIVATE VEHICLE

Name of Policyholder : QUEK HAN SENG CHRIS
Period of Insurance : 09 Dec 2021 To 08 Dec 2022
Engine No. : G4FGHU830762
Chassis No. : KMHD841CMJU592252

Vehicle No. : SDZ3313T
Policy No. : 1800136545-03
Endorsement No. :
Issued Date : 05 Nov 2021

ABOUT THE COVER

Make/Model : HYUNDAI ELANTRA S
Engine Capacity/Tonnage : 1,591.00 CC
Driver Restriction : NA
Sum Insured : Market Value
Off Peak Car : No
First Year of Registration : 2017
Insuring with COE/PARF : Yes

Person or Classes of Persons Entitled to Drive* :

a) The Policyholder
b) Any other person who is driving on the Policyholder's order or with his/her permission.
This Policy will indemnify the Policyholder or any authorised driver only if he/she meets the specified age condition.

You have to pay an additional sum of \$3,000 as "Young and/or Inexperienced Driver Excess" ("YIDR") if You are or Your Authorised Driver (named or unnamed) is under the age of 23 and/or has less than 2 years' driving experience.

Age Condition : All Age Condition
Mileage Condition : Unlimited Mileage
Limitation as to use* :

Use only for social, domestic and pleasure purposes and for the Policyholder's business.
This Policy does not cover use for hire or reward, driving tuition, driving test, racing, pace-making, reliability trial or speed-testing, the carriage of goods other than samples in connection with any trade or business or use for any purpose in connection with Motor Trade.

Loss of Use 1500cc - 1600cc Optional

* Limitations rendered inoperative by Section 8 of the Motor Vehicles (Third-Party Risks and Compensation) Act (Cap. 189), Section 95 of the Road Transport Act, 1987 (Malaysia) and Road Transport (Amendment) Act 2019, are not to be included under these headings.

EXCESS

Section 1
Fire - \$0 Own Damage - \$600 Theft - \$0 Flood Cover - \$600

Section 2
Property Damage - \$0

Windscreen : \$100

Named Driver and Excess (where applicable)

QUEK HAN SENG CHRIS - \$600 (Own Damage), \$600 (Flood Cover)

APPROVED REPORTING CENTRES/AUTHORISED REPAIRERS (FOR CLAIMS RELATED REPAIRS)

Approved Reporting Centres/ AIG Authorised Repairers (For claims related repairs)
Any accident repairs to the Vehicle must be carried out by one of our Authorised Repairers. Within the first 3 years of the first registration of the Vehicle in Singapore, You have the option of having the accident repairs carried out at the Sole Agent's workshop.
For other Approved Reporting Centres/AIG Authorised Repairers, please contact our 24-hour accident emergency hotline at +65 6338 6200. Alternatively, You may refer to AIG website www.aig.sg or AIG SG Mobile App. Simply search and download "AIG SG" from iTunes or Google Play.

IMPORTANT NOTES

Hire Purchase Company/Employer's Loan: MayBank

I/We hereby certify that the policy to which this Certificate of Insurance relates is issued in accordance with the provisions of the Motor Vehicles(Third Party Risks and Compensation) Act (Cap. 189), Part IV of the Road Transport Act, 1987 (Malaysia), Road Transport (Amendment) Act 2019 and Motor Vehicles (Third Party Risks) Rules, 1959 (Malaysia).

0500659000

INSMART (INSURANCE) AGENCY PTE

NO 1 KAKI BUKIT ROAD 1 #02-27 ENTERPRISE ONE
SINGAPORE 415934

Underwritten by AIG Asia Pacific Insurance Pte. Ltd.

AIG Asia Pacific Insurance Pte. Ltd.

This computer generated document does not require a signature.

Meel Ting Lim