

SINGAPORE ACCIDENT STATEMENT

IMPORTANT NOTICE

1. Please report correctly the details of the accident to speed up the claims process.
2. This Form must be completed by the Policyholder and/or the Actual Driver
3. Information provided must be as truthful and accurate as possible. Any wilful misrepresentation or withholding of material facts may allow insurance companies to repudiate policy liability.
4. The issue and acceptance of this Form by insurance companies is not an admission of policy liability on the part of the insurance companies.
5. **Any false reporting may be referred to the Police for investigation.**
6. This report will be forwarded by the insurers of the GIA Records Management Centre established by the General Insurance Association of Singapore (GIA) for archiving and that copies of this report will, for a fee, be made available upon application by interested parties.
7. By the lodgement of this report to the insurers, you hereby consent to the archiving of this report at the centre and to copies of the report being made available aforesaid.

ACCIDENT STATEMENT

Date of Submission 03/12/2022 12:51 (SGT)
Reported by Both
Date of Accident 02/12/2022 17:46 (SGT)
Exact Location of Accident Buangkok Dr, Singapore
Additional Location Information TOWARDS KPE (ECP).
Country/State of Loss Singapore

DETAILS OF OWN VEHICLE

Vehicle Registration Number SLD1500D

INSURED/POLICYHOLDER

Is company? No
Name Of Registered Owner GOH TECK HOE
NRIC No S7716482J
Email Address MOBYCANE@YAHOO.COM
Mobile Phone No (Phone) +65-81882868
Alternative Phone No -

VEHICLE PARTICULARS

Manufacturer Subaru
Model Forester
Variant -
Exact purpose for which vehicle was being used at time of accident Private use
Are you claiming under your own insurance policy for repair to your vehicle? Yes
Vehicle Category Private car
Transmission Auto
CC 1998

INSURANCE COMPANY

Name of Insurance Company AIG Asia Pacific Insurance Pte. Ltd.
Policy Number / Cover Note Number 2100469460

DRIVER

Name of Driver GOH TECK HOE
NRIC No S7716482J
Date Of Birth 16/06/1977
Occupation Indoor

Date Of Driving Pass	28/02/1999
Driving experience	23 YEARS AND 10 MONTHS
Gender	Male
Mobile Number	(Phone) +65-81882868
Alt. Phone Number	-
Email Address	MOBYCANE@YAHOO.COM
Address	BLK 308B PUNGGOL WALK #09-388
Address complement	-
Postcode	822308
Is the driver the policyholder?	Yes
If No, Relationship of the Driver with the Insured	-
Does Driver Own Other Vehicles?	No
Vehicle Registration Number of Other Vehicle Owned by Driver	-
Insurance Company of Other Vehicle Owned by Driver	-

GENERAL INFORMATION OF THE ACCIDENT

Type of Accident	Chain Collision
Weather Conditions	Raining
Road Surface	Wet

OTHER INFORMATION

Was any foreign vehicle involved in the accident?	No
Number of vehicles involved in the accident	3
Was anybody injured in the Accident?	No
Was any injured conveyed to hospital by ambulance?	-
Was any other vehicle or property damaged?	Yes
Number of Passengers (Including Driver)	1
Has the driver been approached by unknown person(s) soliciting/offering accident claims assistance?	No
Translator's name	-
Translator's ID	-
Translator's phone number	-
Translator's email	-
Original language used in the statement	-

DETAILS OF POLICE ACTION

Was the accident reported to the police?	No
Was notice of intended Prosecution given?	No
If yes, against whom?	-

CIRCUMSTANCES OF ACCIDENT

I WAS TRAVELLING ALONG BUANGKOK DRIVE TOWARDS KPE ON THE RIGHT MOST LANE OF 3 LANES, AS I WAS TRAVELLING STRAIGHT GOING DOWNWARD SLOPE, I SUDDENLY NOTICE ONE M/CAR SKT6170S HAD STOP ON THE RIGHT MOSE LANE DUE TO ACCIDENT AHEAD. I TRY TO AVOID AND SWERVED TO LEFT BUT MY FRONT RIGHT PORTION STILL COLLIDED ONTO M/CAR SKT6170S ON THE RIGHT LANE. AS I WAS TRYING TO AVOID THE COLLISION, MY VEHICLE SWERVED TO CENTRE LANE AND AFTER THE COLLISION WITH SKT6170S, ONE M/CYCLE FBL7092C CAME FROM THE CENTRE LANE AND COLLIDED ONTO THE LEFT SIDE OF MY VEHICLE.

ATTACHMENT(S)

Are accident photos available for attachment?	Yes
Was there any video captured by Car Camera?	Yes
Reasons for not uploading a video of the accident	WITH OWNER

DETAILS OF OTHER VEHICLE PROPERTY 1

Vehicle Registration Number	SKT6170S
Vehicle Manufacturer	-
Vehicle Model	-

Vehicle Variant	-
Vehicle Colour	-
Vehicle Category	Private car
Name of Driver	PETER SIVA KALANI
Contact Number	-
Address	-
Address complement	-
Postcode	-
Insurance Company Name	-
Nature Of Damage	-
Details of property damaged in accident	-
No. Of Passenger (Including Driver)	2

DETAILS OF OTHER VEHICLE PROPERTY 2

Vehicle Registration Number	FBL7092B
Vehicle Manufacturer	-
Vehicle Model	-
Vehicle Variant	-
Vehicle Colour	-
Vehicle Category	Motorcycle
Name of Driver	-
Contact Number	-
Address	-
Address complement	-
Postcode	-
Insurance Company Name	-
Nature Of Damage	-
Details of property damaged in accident	-
No. Of Passenger (Including Driver)	-

SKETCH PLAN

IMPORTANT NOTICE

1. Please report correctly the details of the accident to speed up the claims process.
2. This Form must be completed by the Policyholder and/or the Authorised Driver.
3. Information provided must be as truthful and accurate as possible. Any willful misrepresentation or withholding of material facts may allow insurance companies to repudiate policy liability.
4. The issue and acceptance of this Form by insurance companies is not an admission of policy liability on the part of the insurance companies.
5. Any false reporting may be referred to the Police for investigation.
6. The report will be forwarded by the insurers of the GIA Records Management Centre established by the General Insurance Association of Singapore (GIA) for archiving and that copies of this report will for a fee be made available upon application by interested parties.
7. By the lodgement of this report to the insurers, you hereby consent to the archiving of this report at the centre and to copies of the report being made available aforesaid.
8. **Consent under the Personal Data Protection Act (PDPA)**

I understand, acknowledge, agree and consent that:

(a) My insurer, my workshop and the General Insurance Association of Singapore ("GIA") may/are permitted to collect, use, disclose and/or process my personal data/personal information set out in this [form] and any other personal information provided by me or possessed by my insurer (collectively the "Personal Information") and disclose and transfer such Personal Information to all insurer(s) who have insured vehicle(s) involved in this accident (all insurer(s) who have insured vehicle(s) involved in this accident shall be collectively referred to as the "Insurers"), the Insurers' lawyers/law firms, the Monetary Authority of Singapore and any relevant government agency/authority (such as the police), for the purpose(s) of:

- (i) processing, handling and/or dealing with my claims including the settlement of the claims and any necessary investigations relating to the claims;
 - (ii) investigating the accident and/or my claims;
 - (iii) carrying out and/or dealing with my instructions or responding to any enquiries by me;
 - (iv) administering my claims (including the mailing of correspondence, statements, invoices, reports or notices to me, which could involve disclosure of certain personal data about me to bring about delivery of the same as well as on the external cover of envelopes/mail packages); and/or
 - (v) complying with applicable law in administering, processing, handling and/or dealing with my claims.
- (collectively the "Purposes")
- (b) all insurer(s) who have insured vehicle(s) involved in this accident and the Insurers' lawyers/law firms, may/are permitted to collect, use, disclose and/or process my Personal Information for one or more of the above Purposes; and
- (c) my Personal Information may/can be disclosed by any of the Insurers and/or GIA to their third party service providers or agents (including their lawyers/law firms), which may be sited outside of Singapore, for one or more of the above Purposes.

Policyholder's Signature / Date & Time

Driver's Signature (If driver is not the policyholder) / Date & Time

Witnessed by Reporting Centre Personnel

Sketch Plan

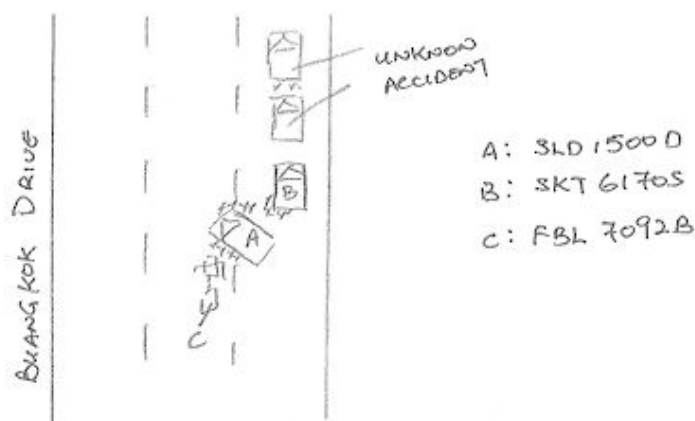

Describe Circumstances of the Accident

I WAS TRAVELLING ALONG BUANGKOK DRIVE TOWARDS KPE ON THE RIGHT MOST LANE OF 3 LANES, AS I WAS TRAVELLING STRAIGHT GOING A DOWNWARD SLOPE, I SUDDENLY NOTICE ONE M/CAR SKT 6170S HAD STOP ON THE RIGHT MOST LANE DUE TO ACCIDENT AHEAD, I TRY TO AVOID AND SWERVED TO LEFT BUT MY FRONT RIGHT PORTION STILL COLLIDED ONTO M/CAR SKT 6170S ON THE RIGHT LANE. AS I WAS TRYING TO AVOID THE COLLISION, MY VEHICLE SWERVED TO CENTRE LANE AND AFTER THE COLLISION WITH SKT 6170S, ONE M/CYCLE FBL7092B CAME FROM THE CENTRE LANE AND COLLIDED ONTO THE LEFT SIDE OF MY VEHICLE.

Declaration

I/We declare the foregoing particulars are true in every respect.



Policyholder's Signature / Date & Time



Driver's Signature (if driver is not the policyholder) / Date & Time

Witnessed by Reporting Centre Personnel























CERTIFICATE OF INSURANCE

AUTOPLAN PRIVATE VEHICLE

Name of Policyholder : Goh Teck Hoe
Period of Insurance : 04 Jun 2022 To 03 Jun 2023
Engine No. : FA20A937359
Chassis No. : JF1SJGK85GG072736

Vehicle No. : SLD1500D
Policy No. : 2100469460-06
Endorsement No. :
Issued Date : 05 May 2022

ABOUT THE COVER

Make/Model : SUBARU NEW FORESTER 2.0XT
Engine Capacity/Tonnage : 1,998.00 CC
Driver Restriction : NA
Person or Classes of Persons Entitled to Drive* :
Sum Insured : Market Value
Off Peak Car : No
First Year of Registration : 2016
Insuring with COE/PARF : No

a) The Policyholder
 b) Any other person who is driving on the Policyholder's order or with his/her permission.
 This Policy will indemnify the Policyholder or any authorised driver only if he/she meets the specified age condition.

You have to pay an additional sum of S\$3,000 as "Inexperienced Driver Excess" ("IDR") if You are or Your Authorised Driver (named or unnamed) has less than 2 years' driving experience.

Age Condition : 40 years old and above
Mileage Condition : Unlimited Mileage
Limitation as to use* :

Use only for social, domestic and pleasure purposes and for the Policyholder's business.
 This Policy does not cover use for hire or reward, driving tuition, driving test, racing, pace-making, reliability trial or speed-testing, the carriage of goods other than samples in connection with any trade or business or use for any purpose in connection with Motor Trade.

* Limitations rendered inoperative by Section 8 of the Motor Vehicles (Third-Party Risks and Compensation) Act (Cap. 189), Section 95 of the Road Transport Act, 1987 (Malaysia) and Road Transport (Amendment) Act 2018, are not to be included under these headings.

EXCESS

Section 1
 Fire - \$0 Own Damage - \$1000 Theft - \$0 Flood Cover - \$1000

Section 2
 Property Damage - \$0

Windscreen : \$100

Named Driver and Excess (where applicable)

Goh Teck Hoe - \$1000 (Own Damage), \$1000 (Flood Cover)

APPROVED REPORTING CENTRES/AUTHORISED REPAIRERS (FOR CLAIMS RELATED REPAIRS)

Approved Reporting Centres/ AIG Authorised Repairers (For claims related repairs)
 Any accident repairs to the Vehicle can be carried out at the repairer of Your choice (unless specifically excluded by Us).
 For Approved Reporting Centres/AIG Authorised Repairers, please contact our 24-hour accident emergency hotline at +65 6338 6200. Alternatively, you may refer to AIG website www.aig.sg or AIG SG Mobile App. Simply search and download "AIG SG" from iTunes or Google Play.

IMPORTANT NOTES

Hire Purchase Company/Employer's Loan: HL Bank

We hereby certify that the policy to which this Certificate of Insurance relates is issued in accordance with the provisions of the Motor Vehicles (Third Party Risks and Compensation) Act (Cap. 189), Part IV of the Road Transport Act, 1987 (Malaysia), Road Transport (Amendment) Act 2019 and Motor Vehicles (Third Party Risks) Rules, 1959 (Malaysia).

0503045000
 TAN YONG SIN

AIG BUILDING, 78 SHENTON WAY #01-K1 GEM ROOM
 SINGAPORE 079120
 Underwritten by AIG Asia Pacific Insurance Pte. Ltd.

AIG Asia Pacific Insurance Pte. Ltd.
 This computer generated document does not require a signature.

AIGSGMOBILEAPP