

# Accident Reporting Draft

VEHICLE NO: SLS421B

MODEL: NISSAN QASHQAI

AUTO/MANUAL

DATE OF ACCIDENT	3/12/2022	C.C: 1,197
TIME OF ACCIDENT	0725	HRS <u>AM</u> /PM
LOCATION OF ACCIDENT	WOODLANDS CENTRE ROAD	
EXACT PURPOSE USE DURING ACCIDENT	EMPLOYMENT/ <u>PRIVATE USE</u> / PRIVATE HIRE	
NAME OF OWNER	TOH AIK KHENG	
CONTACT NO.	92271648 (D), 85880804 (P) EMAIL: DANNY.TOH82@GMAIL.COM	
NRIC	S8279670C	
CLAIM TYPE	OD / <u>THIRD PARTY</u> / REPORTING ONLY 3P	
INSURANCE CO.	BUDGET DIRECT	
TYPE OF COVERAGE	<u>COMPREHENSIVE</u> / THIRD PARTY/ THIRD PARTY FIRE & THEFT	
POLICY NO.		
NAME OF DRIVER	<u>AS ABOVE</u> / IF NO: TOH AIK KHENG	
NRIC	S8279670C	ANY PASSENGER: 1
DATE OF BIRTH	22/8/2007	<u>LEONG CHIAN YEE (F)</u>
OCCUPATION	OUTDOOR / <u>INDOOR</u>	
DATE OF DRIVING PASS	5/8/1982	
GENDER	<u>MALE</u> / FEMALE	
CONTACT NO.	92271648 (D), 85880804 (P) EMAIL: DANNY.TOH82@GMAIL.COM	
ADDRESS	BLK 21 TAMPINES AVENUE 8 #07-36 S(529604)	
DOES DRIVER OWN OTHER VEHICLES	<u>NO</u> / IF YES: REG NO.	
RELATIONSHIP	EMPLOYEE/ IF <u>NO</u> : <u>OWNER</u>	
WEATHER CONDITION	<u>CLEAR</u> / RAINY/ OTHER: CLEAR	
ROAD SURFACE	DRY / <u>WET</u> / OTHER: WET	
ANY INJURIES	NO / IF <u>YES</u> : YES - DRIVER (TOH AIK KHENG) (M)	
CONTACT NO.	YES - PASSENGER (LEONG CHIAN YEE) (F)	
POLICE REPORT	<u>NO</u> / IF YES: NOTICE OF INTENDED PROSECUTION GIVEN?	
VIDEO RECORDING	<u>NO</u> / YES <u>NO</u> / IF YES: WHO?	
AUDIO RECORDING	<u>NO</u> / YES SCENE PHOTO(S) <u>NO</u> / YES	
VEHICLE B NO.	SJM434U ANY PASSENGER: <u>UNKNOWN</u>	
NAME		
CONTACT NO.		
VEHICLE C NO.	ANY PASSENGER:	
VEHICLE D NO.	ANY PASSENGER:	
VEHICLE E NO.	ANY PASSENGER:	
VEHICLE F NO.	ANY PASSENGER:	
ANY WITNESS		
WITNESS CONTACT NO.		
PARTICULAR WORKSHOP	<div style="text-align: center;">   <b>Ryder</b> Auto Pte Ltd                  2 Kaki Bukit Ave 2, #02-19/22 @ Kaki Bukit Auto Hub,                  Singapore 417921                  Email: ryderautoworkshop@gmail.com                  Tel: 67418277             </div>	
MOBILE NO.		
CONTACT PERSON		
FAX NO.		
HAVE YOU BEEN APPROACHED BY UNKNOWN PERSON SOLICITING(S)/ OFFERING ACCIDENT CLAIMS ASSISTANCE?		
		NO / YES

## SKETCH PLAN

### IMPORTANT NOTICE

1. Please report **correctly** the details of the accident to speed up the claims process.
2. This Form must be **completed by the Policyholder and/or the Authorised Driver**.
3. Information provided must be as **truthful and accurate as possible**. Any wilful misrepresentation or withholding of material facts may allow insurance companies to **repudiate policy liability**.
4. The issue and acceptance of this Form by insurance companies is not an admission of policy liability on the part of the insurance companies.
5. **Any false reporting may be referred to the Police for investigation.**
6. The report will be forwarded by the insurers of the GIA Records Management Centre established by the General Insurance Association of Singapore (GIA) for archiving and that copies of this report will for a fee be made available upon application by interested parties.
7. By the lodgement of this report to the insurers, you hereby consent to the archiving of this report at the centre and to copies of the report being made available aforesaid.

### **8. Consent under the Personal Data Protection Act (PDPA)**

I understand, acknowledge, agree and consent that :

(a) My insurer, my workshop and the General Insurance Association of Singapore ("GIA") may/are permitted to collect, use, disclose and/or process my personal data/personal information set out in this [form] and any other personal information provided by me or possessed by my insurer (collectively the "**Personal Information**") and disclose and transfer such Personal Information to all insurer(s) who have insured vehicle(s) involved in this accident (all insurer(s) who have insured vehicle(s) involved in this accident shall be collectively referred to as the "**Insurers**"), the Insurers' lawyers/law firms, the Monetary Authority of Singapore and any relevant government agency/authority (such as the police), for the purpose(s) of :

- (i) processing, handling and/or dealing with my claims including the settlement of the claims and any necessary investigations relating to the claims;
  - (ii) investigating the accident and/or my claims;
  - (iii) carrying out and/or dealing with my instructions or responding to any enquiries by me;
  - (iv) administering my claims (including the mailing of correspondence, statements, invoices, reports or notices to me, which could involve disclosure of certain personal data about me to bring about delivery of the same as well as on the external cover of envelopes/mail packages); and/or
  - (v) complying with applicable law in administering, processing, handling and/or dealing with my claims.
- (collectively the "**Purposes**")
- (b) all insurer(s) who have insured vehicle(s) involved in this accident and the Insurers' lawyers/law firms, may/are permitted to collect, use, disclose and/or process my Personal Information for one or more of the above Purposes; and
- (c) my Personal Information may/can be disclosed by any of the Insurers and/or GIA to their third party service providers or agents (including their lawyers/law firms), which may be sited outside of Singapore, for one or more of the above Purposes.

  
Policyholder's Signature / Date & Time

  
Driver's Signature (If driver is not the policyholder) / Date & Time

\_\_\_\_\_  
Witnessed by Reporting Centre Personnel

**Sketch Plan**

**WOODLANDS CENTRE ROAD**

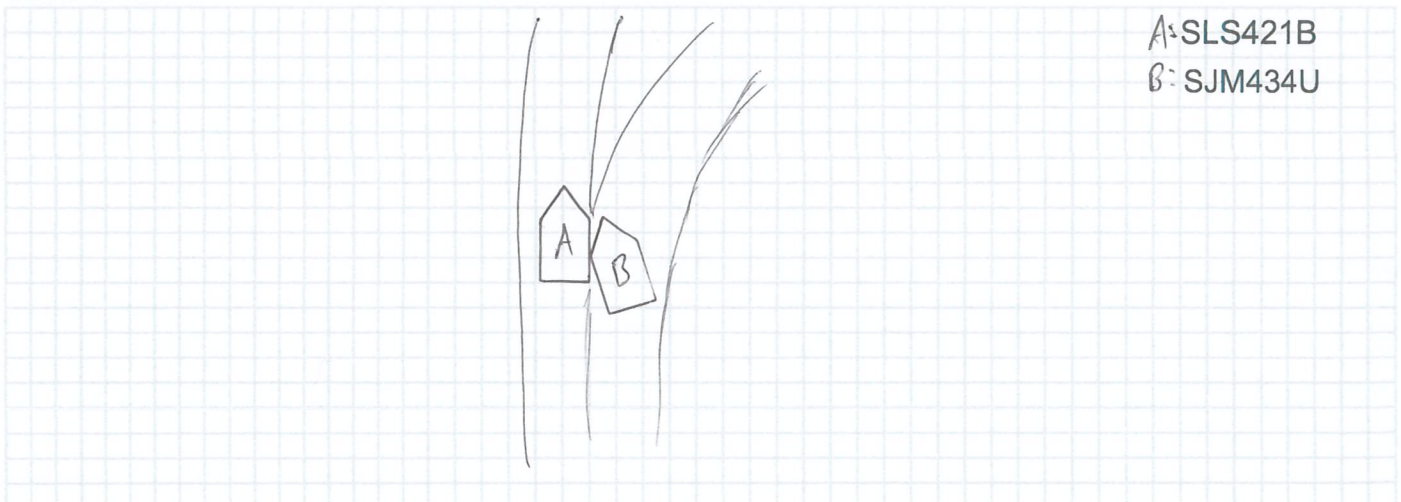



**Describe Circumstances of the Accident**

I WAS TRAVELLING ALONG WOODLANDS CENTRE ROAD. I WAS STOPPED AT A RED TRAFFIC LIGHT. SUDDENLY, VEHICLE B SQUEEZED IN FROM MY RIGHT WITHOUT DISPLAYING ANY INDICATION LIGHT. VEHICLE B COLLIDED WITH THE FRONT RIGHT SIDE OF MY VEHICLE.

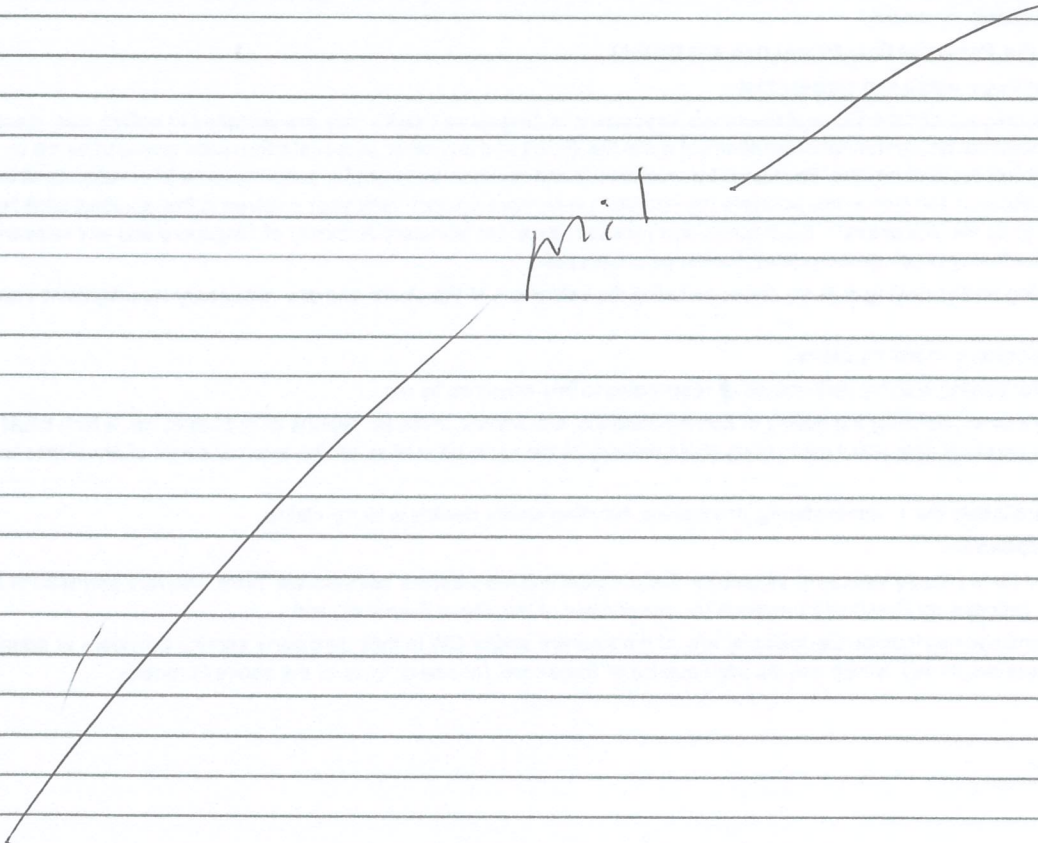

**Declaration**

We declare the foregoing particulars are true in every respect.

If you wish to claim against your own policy, please be advised that your insurer may have a fourteen (14) days clause whereby the claim must be made within the stipulated timeframe from the day of occurrence. Kindly check with your insurer for more details.

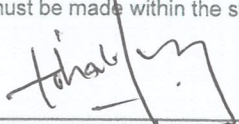
  
\_\_\_\_\_  
Policyholder's Signature / Date & Time

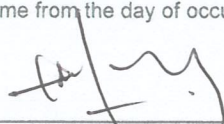
  
\_\_\_\_\_  
Driver's Signature (If driver is not the policyholder) / Date & Time

\_\_\_\_\_  
Witnessed by Reporting Centre Personnel