

SINGAPORE ACCIDENT STATEMENT

IMPORTANT NOTICE

1. Please report correctly the details of the accident to speed up the claims process.
2. This Form must be completed by the Policyholder and/or the Actual Driver
3. Information provided must be as truthful and accurate as possible. Any wilful misrepresentation or withholding of material facts may allow insurance companies to repudiate policy liability.
4. The issue and acceptance of this Form by insurance companies is not an admission of policy liability on the part of the insurance companies.
5. **Any false reporting may be referred to the Police for investigation.**
6. This report will be forwarded by the insurers of the GIA Records Management Centre established by the General Insurance Association of Singapore (GIA) for archiving and that copies of this report will, for a fee, be made available upon application by interested parties.
7. By the lodgement of this report to the insurers, you hereby consent to the archiving of this report at the centre and to copies of the report being made available aforesaid.

ACCIDENT STATEMENT

Date of Submission	28/11/2022 15:04 (SGT)
Reported by	Both
Date of Accident	27/11/2022 11:45 (SGT)
Exact Location of Accident	Maxwell Rd, Singapore
Additional Location Information	Junction of Maxwell Road & Wallich Street
Country/State of Loss	Singapore

DETAILS OF OWN VEHICLE

Vehicle Registration Number	SMA3464R
-----------------------------------	----------

INSURED/POLICYHOLDER

Is company?	No
Name Of Registered Owner	Tan Boon Wah
NRIC No	S1607428D
Email Address	tanbwpg@gmail.com
Mobile Phone No	(Phone) +65-93366300
Alternative Phone No	-

VEHICLE PARTICULARS

Manufacturer	Honda
Model	Shuttle
Variant	-
Exact purpose for which vehicle was being used at time of accident	Private hire
Are you claiming under your own insurance policy for repair to your vehicle?	Yes
Vehicle Category	Private hire
Transmission	Auto
CC	1500

INSURANCE COMPANY

Name of Insurance Company	China Taiping Insurance (Singapore) Pte. Ltd.
Policy Number / Cover Note Number	DMHCSNW00014222100

DRIVER

Name of Driver	Tan Boon Wah
NRIC No	S1607428D
Date Of Birth	14/02/1963
Occupation	Outdoor

Date Of Driving Pass	02/03/1985
Driving experience	37 YEARS AND 8 MONTHS
Gender	Male
Mobile Number	(Phone) +65-93366300
Alt. Phone Number	-
Email Address	tanbwpg@gmail.com
Address	71 Jurong West Central 3 #12-16
Address complement	-
Postcode	648335
Is the driver the policyholder?	Yes
If No, Relationship of the Driver with the Insured	-
Does Driver Own Other Vehicles?	No
Vehicle Registration Number of Other Vehicle Owned by Driver	-
Insurance Company of Other Vehicle Owned by Driver	-

GENERAL INFORMATION OF THE ACCIDENT

Type of Accident	Side Swipe
Weather Conditions	Raining
Road Surface	Wet

OTHER INFORMATION

Was any foreign vehicle involved in the accident?	No
Number of vehicles involved in the accident	2
Was anybody injured in the Accident?	No
Was any injured conveyed to hospital by ambulance?	-
Was any other vehicle or property damaged?	Yes
Number of Passengers (Including Driver)	2
Has the driver been approached by unknown person(s) soliciting/offering accident claims assistance?	No
Translator's name	-
Translator's ID	-
Translator's phone number	-
Translator's email	-
Original language used in the statement	-

PASSENGER 1

Name	unknown
Gender	Male

DETAILS OF POLICE ACTION

Was the accident reported to the police?	Yes
Police Station Name	Bishan Neighbourhood Police Centre
Police Station Phone No	(Phone) +65-18005529999
Alt. Police Station Phone No	(Fax) +65-65561905
Police Station Address	20 Bishan Street 23 Singapore 579757
Was notice of intended Prosecution given?	No
If yes, against whom?	-

CIRCUMSTANCES OF ACCIDENT

refer attached police report.

ATTACHMENT(S)

Are accident photos available for attachment?	Yes
Was there any video captured by Car Camera?	No

DETAILS OF OTHER VEHICLE PROPERTY 1

Vehicle Registration Number	SME5644D
Vehicle Manufacturer	Audi
Vehicle Model	-
Vehicle Variant	-
Vehicle Colour	-
Vehicle Category	Private car
Name of Driver	-
Contact Number	(Phone) +65-96785248
Address	-
Address complement	-
Postcode	-
Insurance Company Name	-
Nature Of Damage	-
Details of property damaged in accident	-
No. Of Passenger (Including Driver)	-

SKETCH PLAN

IMPORTANT NOTICE

1. Please report correctly the details of the accident to speed up the claims process.
2. This Form must be completed by the Policyholder and/or the Actual Driver.
3. Information provided must be as truthful and accurate as possible. Any wilful misrepresentation or withholding of material facts may allow insurance companies to repudiate policy liability.
4. The issue and acceptance of this Form by insurance companies is not an admission of policy liability on the part of the insurance companies.
5. **Any false reporting may be referred to the Traffic Police Department for investigation.**
6. This report will be forwarded by the insurers to the GIA Records Management Centre established by the General Insurance Association of Singapore (GIA) for archiving and that copies of this report will for a fee be made available upon application by interested parties.
7. By the lodgement of this report to the insurers, you hereby consent to the archiving of this report at the centre and to copies of the report being made available aforesaid.

8. Consent under the Personal Data Protection Act (PDPA)

I understand, acknowledge, agree and consent that:

- (a) My insurer, my workshop and the General Insurance Association of Singapore ("GIA") may/are permitted to collect, use, disclose and/or process my personal data/personal information set out in this [form] and any other personal information provided by me or possessed by my insurer (collectively the "**Personal Information**") and disclose and transfer such Personal Information to all insurer(s) who have insured vehicle(s) involved in this accident (all insurer(s) who have insured vehicle(s) involved in this accident shall be collectively referred to as the "**Insurers**"), the Insurers' lawyers/law firms, the Monetary Authority of Singapore and any relevant government agency/authority (such as the police), for the purpose(s) of:
- (i) processing, handling and/or dealing with my claims including the settlement of the claims and any necessary investigations relating to the claims;
 - (ii) investigating the accident and/or my claims;
 - (iii) carrying out and/or dealing with my instructions or responding to any enquiries by me;
 - (iv) administering my claims (including the mailing of correspondence, statements, invoices, reports or notices to me, which could involve disclosure of certain personal data about me to bring about delivery of the same as well as on the external cover of envelopes/mail packages); and/or
 - (v) complying with applicable law in administering, processing, handling and/or dealing with my claims.
- (collectively the "**Purposes**")
- (b) all insurer(s) who have insured vehicle(s) involved in this accident and the Insurers' lawyers/law firms, may/are permitted to collect, use, disclose and/or process my Personal Information for one or more of the above Purposes; and
- (c) my Personal Information may/can be disclosed by any of the Insurers and/or GIA to their third-party service providers or agents (including their lawyers/law firms), which may be sited outside of Singapore, for one or more of the above Purposes.

Policyholder's Signature / Date & Time

Actual Driver's Signature (if driver is not the policyholder) / Date & Time

Witnessed by Reporting Centre Personnel
(Name as in NRIC/ID card)

Sketch Plan

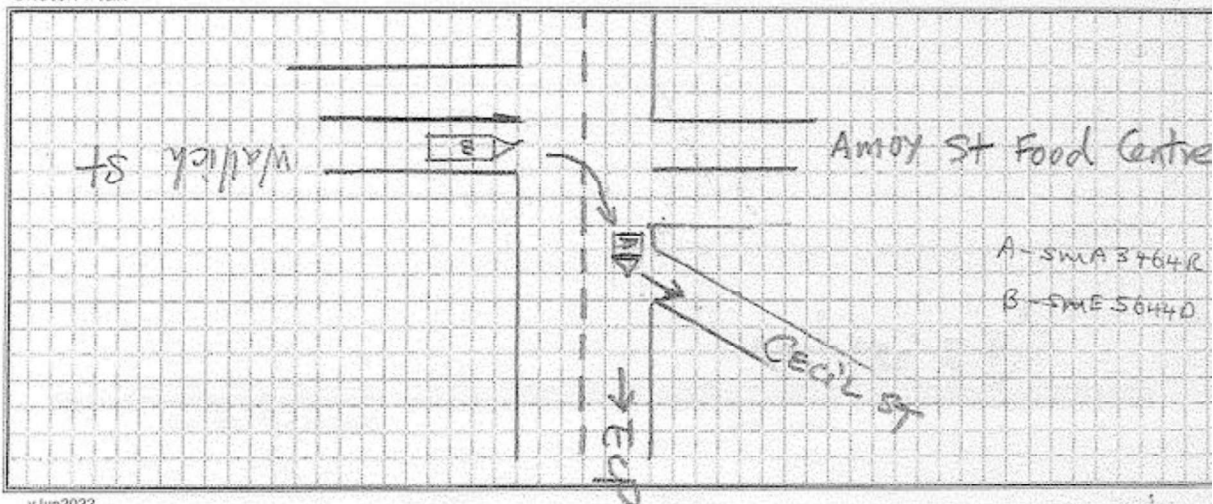

vJun2022

Describe Circumstance of the Accident

Refer attached police report.

Declaration

I/We declare the foregoing particulars are true in every respect.

[Signature] 28/11/22

Policyholder's Signature / Date & Time

Driver's Signature (if driver is not the policyholder) / Date & Time

[Signature]

Witnessed by Reporting Centre Personnel
(Name as in NRIC/ID card)









































Annex
D

NOTICE OF REPORTING

This is to confirm that Tan BoonWah H/P: 93366300, NRIC/FIN: S1607428D has reported to the Police a non-injury traffic accident which occurred along Maxwell Road on 27/11/2022 at 1145hrs involving the following vehicles:

- A) SMA3464R – Complainant's vehicle
- B) SME5644D – Other party vehicle

On 27/11/2022 at 1145hrs, I was traveling along Maxwell Road turning left into Cecil Street. Later, I felt an impact on the right side of my vehicle. I then made a check and discovered that a vehicle (SME5644D) turned right from Walich St and hit onto the right rear side of my vehicle. Both of us then exchanged particulars who the other driver insisted that it is my fault and will be claiming insurance against me. I wish to inform that he did not turn right into the designated lane.

I wish to state that on the point of time, no one was injured. I do have a in-car CCTV, however the SD Card is faulty and the recording is stopped on 01/11/2022.

2. If this accident was reported to the Police within 24 hours of its occurrence, then he/she has complied with Sec 84(2) of the Road Traffic Act, Cap 276.

Rank/Name of Issuing Officer: SGT Pang Xiu Kang
 Date: 28/11/2022
 Time: 1047hrs
 S/D Ref: eSD 24
 Police Post/Unit: BISHAN NPC

Original - to be issued to informant
 Duplicate - to be submitted to Traffic Police

BISHAN NPC
 10 BISHAN STREET 13
 SINGAPORE 539781
 TEL: 1800-0210000

