

NCVI INVOLVING STAFF CAR MID28 AND CIVILIAN VEHICLE SKR838A ALONG PIE TOWARDS CHANGI BEFORE EXIT 24 TO BKE ON 30 NOV 22 AT AROUND 1900HRS

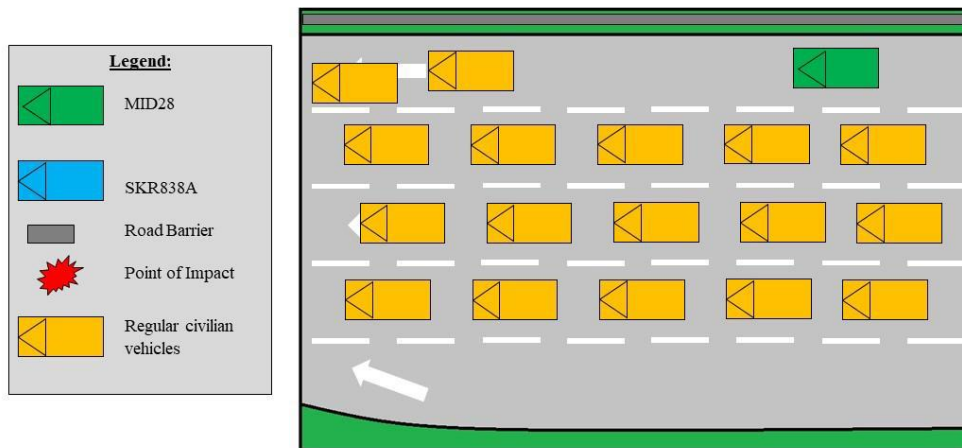

Figure 1A: Schematic Diagram

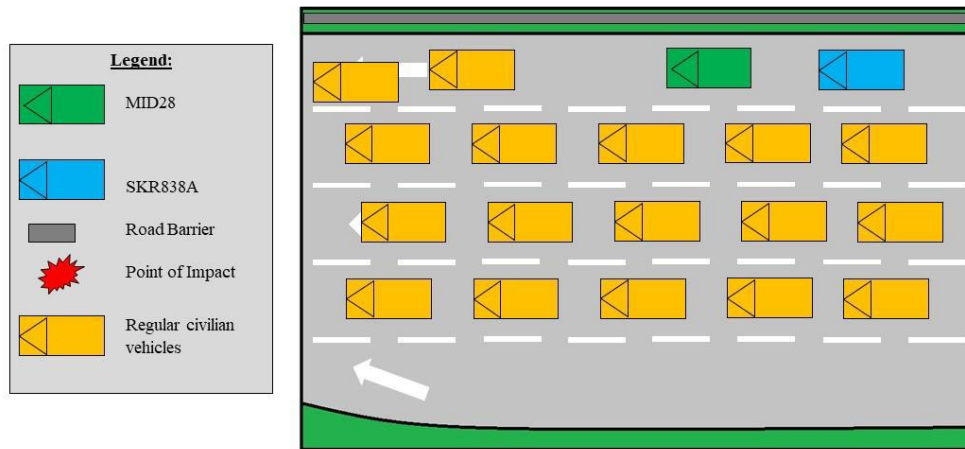

Figure 1B: Schematic Diagram

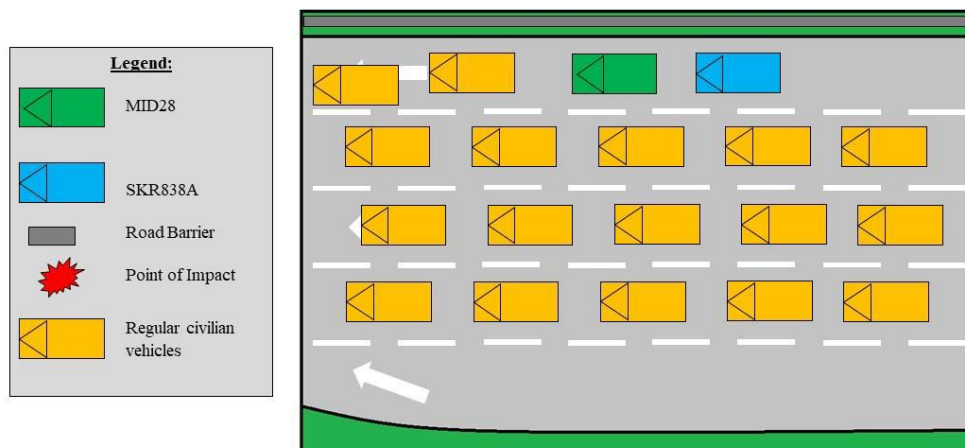

Figure 1C: Schematic Diagram

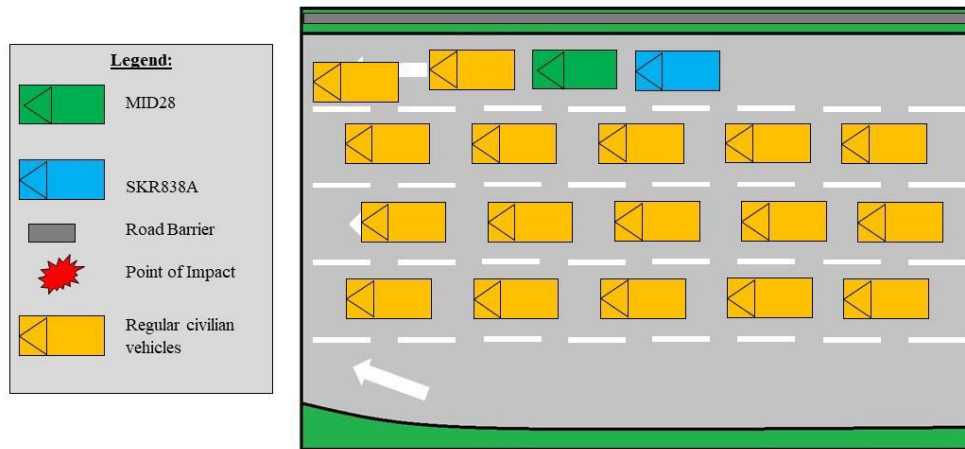

Figure 1D: Schematic Diagram

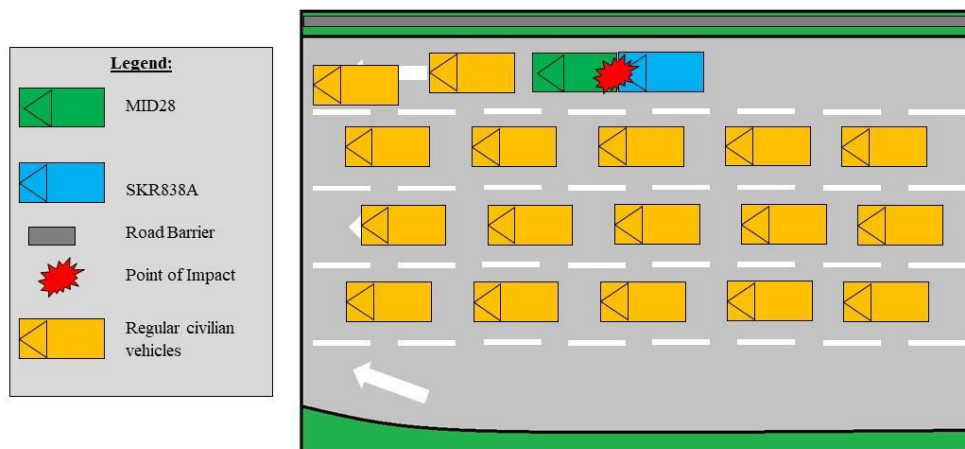

Figure 1E: Schematic Diagram

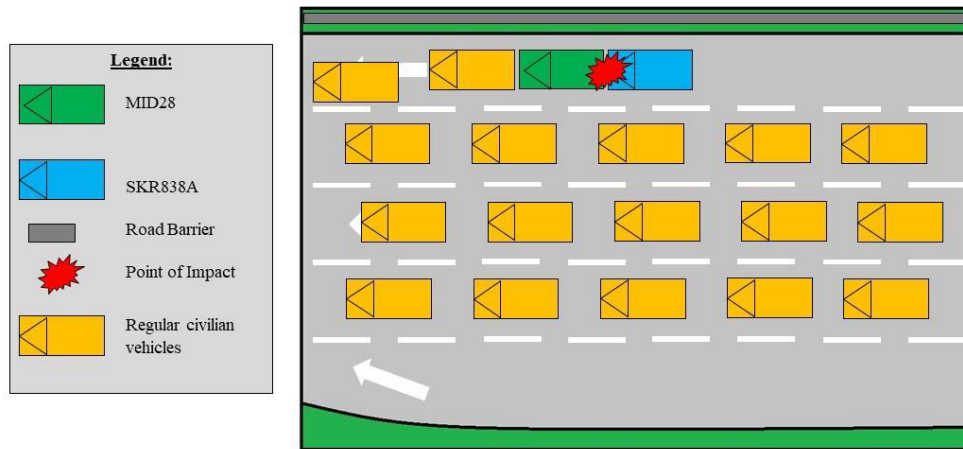

Figure 1F: Schematic Diagram



Figure 2A: Front View of MID 28



Figure 2B: Rear View of MID 28



Figure 2c: Side View of MID 28



Figure 2D:Side View of MID 28



Figure 2E: Front View of MID28 at Incident Location

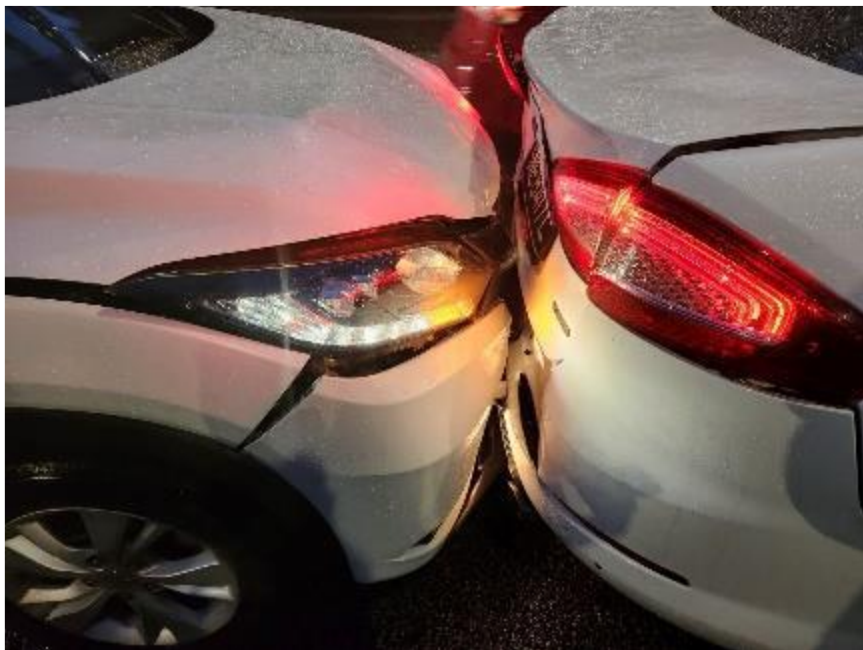

Figure 2F: Contact between SKR838A and MID28



Figure 2G: Contact between SKR838A and MID28



Figure 2H: Front View of SKR838A



Figure 2I: Rear view of SMD5130A in front of MID28 (final position)



**SINGAPORE
POLICE FORCE**



T/20221130/7078

Police Station Of Origin:
Traffic Police
10 Ubi Avenue 3 SINGAPORE 408865
Tel No: 65470000

1 of 3

Report No. T/20221130/7078

REPORT OF A TRAFFIC ACCIDENT

Date/Time Report Made: 30/11/2022 22:18		Vide Report No.:		Station Diary No.:	
Informant's Particulars					
Name of Informant: PANG LEAD SHUAN			Address: [REDACTED]		
ID Type / ID No.: NRIC NO / S [REDACTED] 629I			Contact No.: Home/Office: [REDACTED] Mobile: [REDACTED]		
Nationality: SINGAPORE CITIZEN			Email: [REDACTED]		
Sex: Male	Age: 43	Date of Birth: 12/02/1979	Type of Informant: Driver		
Race: Chinese			Language: English		Institution / School Name:
Occupation: Army Officer			Driving Licence Information: Class: [REDACTED] Date of Expiry: [REDACTED]		

General Information of the Accident				
Type of Accident:	Non-Injury Others	Drink Drive: No	Date/Time of Accident: 30/11/2022 19:00	Type of Location: Straight Road
Location: PIE				
Weather: Drizzling		Road Surface: Wet		Road Speed Limit: 70 Km/h
Traffic Flow: One Way		Traffic Control: Not Controlled		Traffic Volume: Heavy
Type of Collision: Between Moving Vehicles - Head To Rear				Anyone conveyed by ambulance: No

Details of Vehicle Involved						
Vehicle No.	Type	Make	Model	Color	Conditio	No of
SKR838A	Car	HONDA				0
SMD5130A	Car	BMW				0
SNE8417L	Car					0

Figure 3A: Police Report Part 1



**SINGAPORE
POLICE FORCE**



T/20221130/7078

Police Station Of Origin:
Traffic Police
10 Ubi Avenue 3 SINGAPORE 408865
Tel No: 65470000

2 of 3

Report No. T/20221130/7078

CONTINUATION OF REPORT

Details of Person Involved			
Any Pedestrian Involved: No			
No. of Pedestrians Injured: NIL		Use of Pedestrian Crossing: NA	
Driver			
Name	TAN JIONG QUAN BENJAMIN	ID No.	S [REDACTED] 372D
Related Vehicle	SKR838A (Car)	Contact No.	[REDACTED]
Hospital/Clinic	NIL	Class of Driving Licence & Expiry	Class: NIL Date of Expiry: NIL
Date	NIL	Date	NIL
No. of Days granted Medical Leave	NIL	Degree of	NIL
Driver			
Name	PANG LEAD SHUAN	ID No.	S [REDACTED] 629I
Related Vehicle	SNE8417L (Car)	Contact No.	[REDACTED]
Hospital/Clinic	NIL	Class of Driving Licence & Expiry	Class: NIL Date of Expiry: NIL
Date	NIL	Date	NIL
No. of Days granted Medical Leave	NIL	Degree of	NIL

Brief Details.

i was travelling along PIE towards Changi, just before the BKE exit, when the car in front of me braked and hit the car in front of it. I am immediately applied my brake hard and managed to stop in time, without hitting the car in front. Thereafter, the car behind me hit my car's rear. I have taken photos of the cars in front and behind me after the accident.

Figure 3B: Police Report Part 2



**SINGAPORE
POLICE FORCE**



T/20221130/7078

Police Station Of Origin:
Traffic Police
10 Ubi Avenue 3 SINGAPORE 408865
Tel No: 65470000

3 of 3

Report No. T/20221130/7078

CONTINUATION OF REPORT

Sketch Plan

Informant is not able to provide sketch

Signature Of Officer Recording The Report: Not applicable	Signature Of Informant: The identity of the person making this report has been authenticated by Singpass. No signature is required.
Signature Of Interpreter: Not applicable	Date/Time: 30/11/2022 22:18
Officer In Charge Of Case: TP / TPIB / MUHAMMAD NOOR BIN ABDUL RAHMAN Contact No.: 65476219	Classification Of Case:

NP168

Figure 3C: Police Report Part 3