

**ACCIDENT INVOLVING MUV
AMB (MID
46166) AND CIVILIAN TRUCK
(YN7012A)
AT PIE TOWARDS KJE ON 30
NOVEMBER 2022 AT AABOUT
1550HRS**

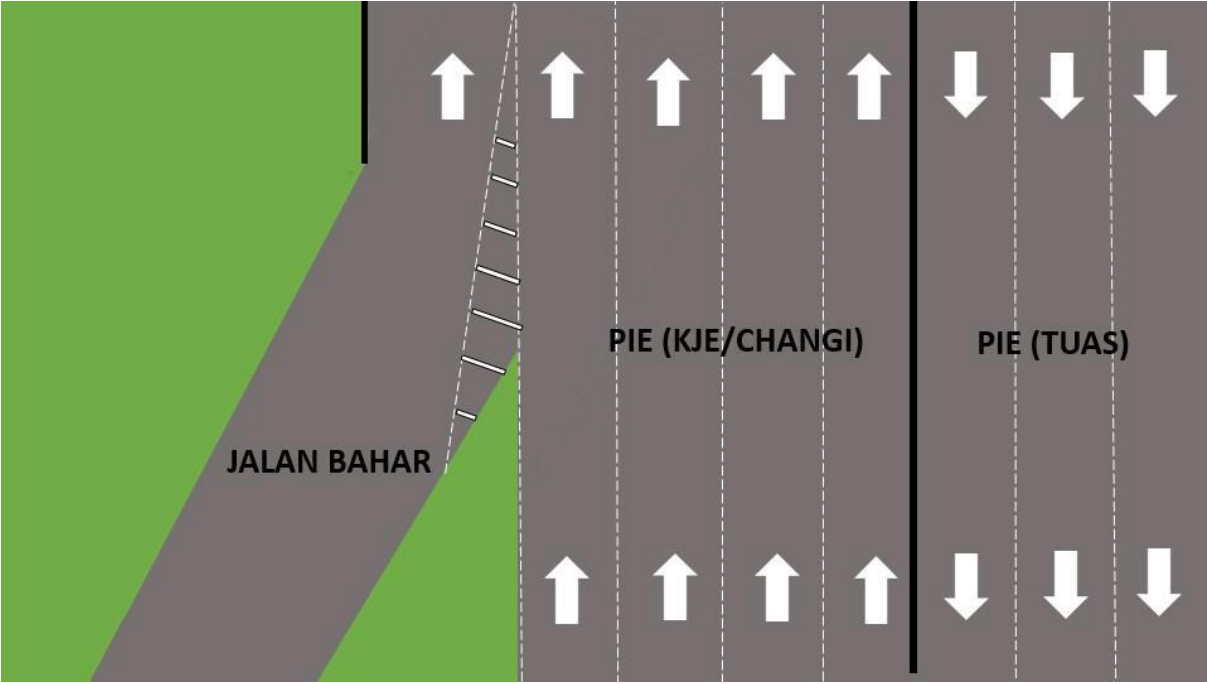

Figure 1A: Schematic Diagram of Accident

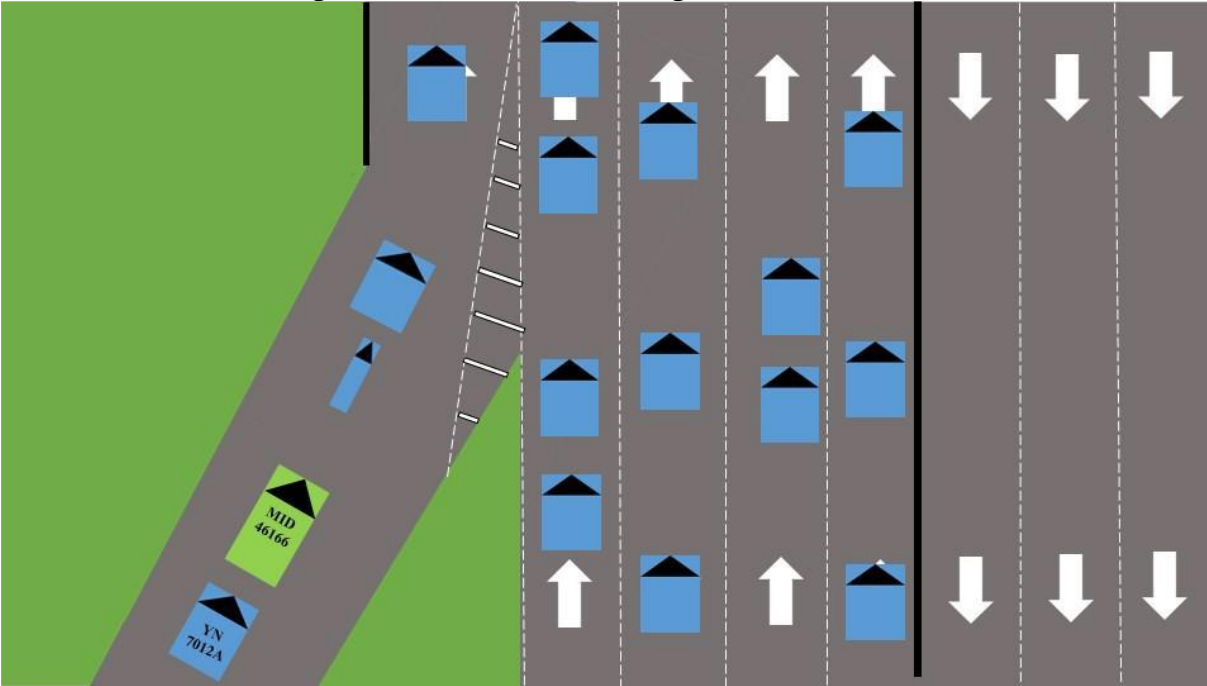

Figure 1B: Schematic Diagram of Accident

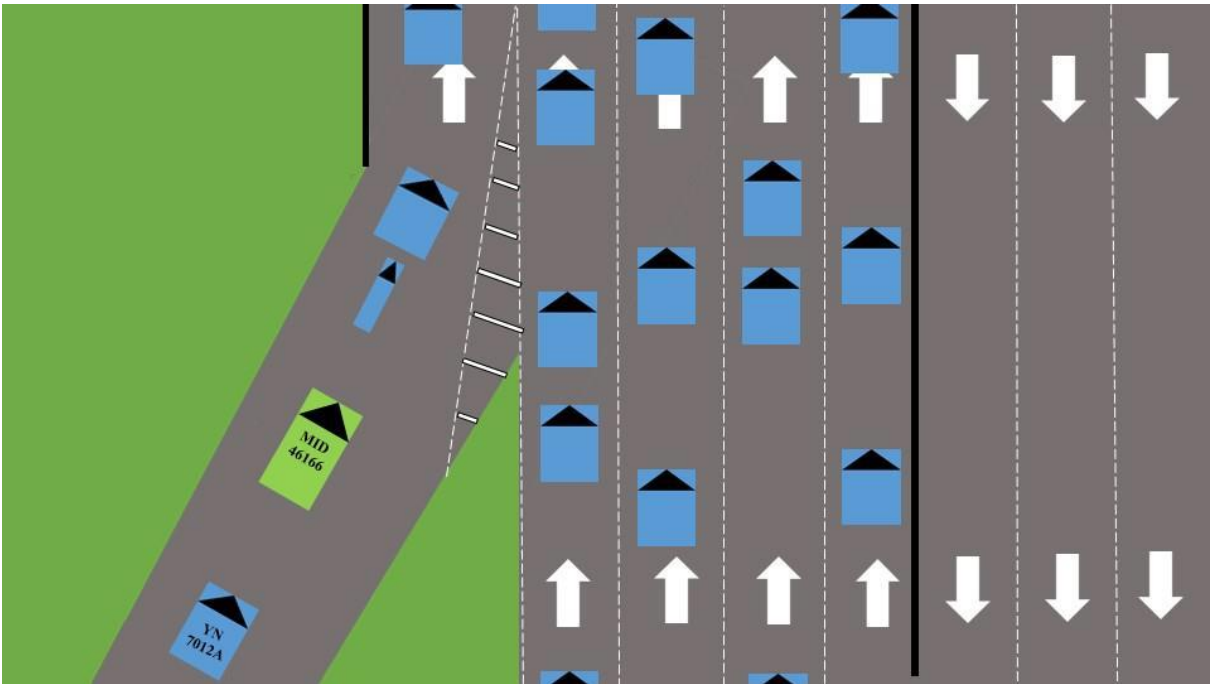

Figure 1C: Schematic Diagram of Accident

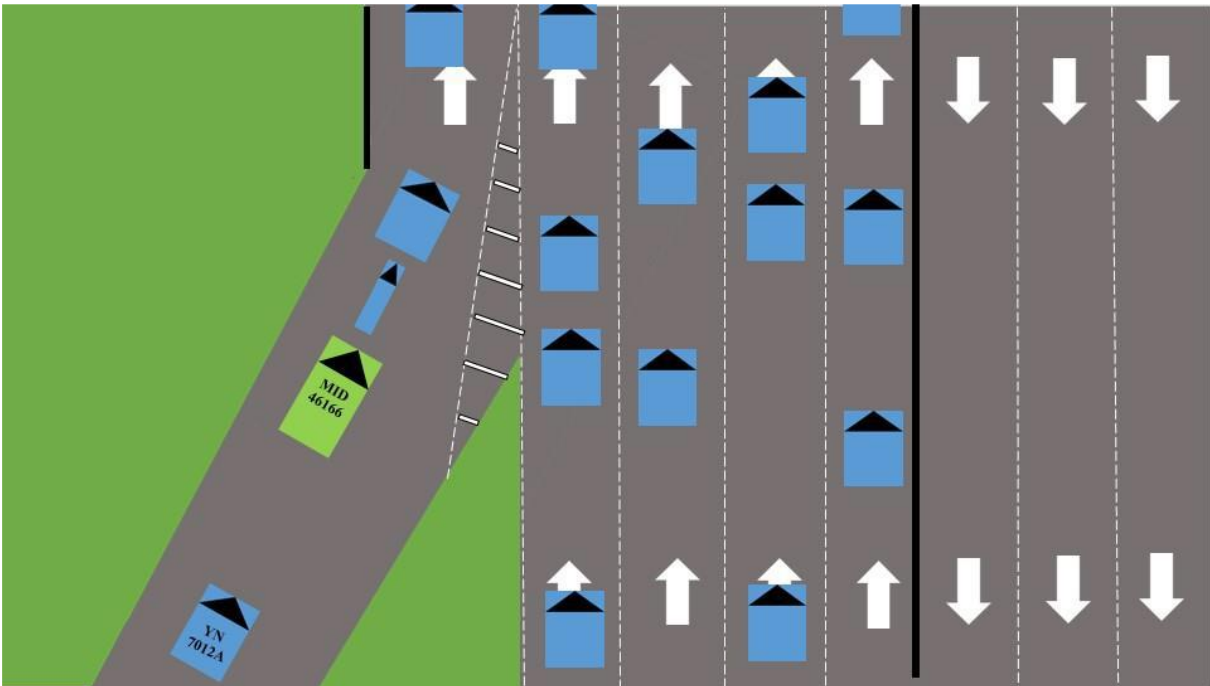

Figure 1D: Schematic Diagram of Accident

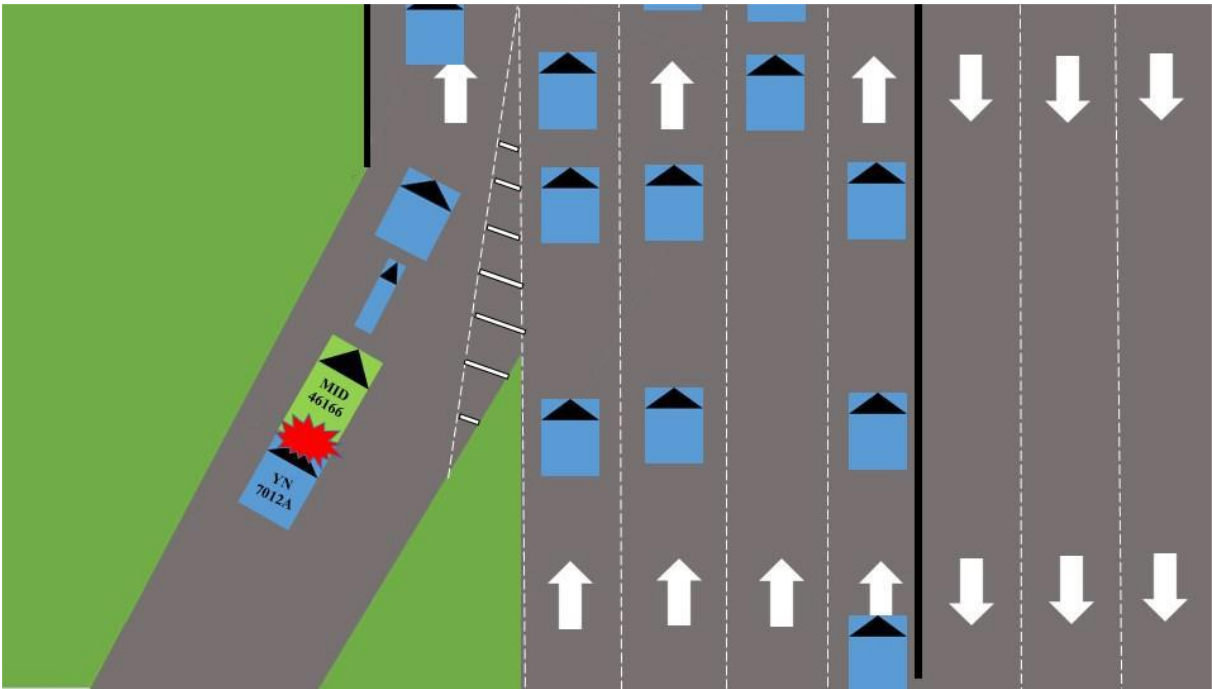

Figure 1E: Schematic Diagram of Accident



Figure 2A: Front View of MID 46166



Figure 2B: Rear View of MID 46166



Figure 2C: Side View of MID 46166



Figure 2D: Side View of MID 46166



Figure 2E: Close up of Damage on the Rear of MID 46166



Figure 2F: Front View of Civilian Vehicle YP7012A



Figure 2G:Rear View of Civilian Vehicle YP7012A



Figure 2H: Side View of Civilian Vehicle YP7012A



Figure 2I: Side View of Civilian Vehicle YP7012A



Figure 2J: Close up of Damage on the Front of Civilian Truck YN7012A

STATEMENTS OF TRANSPORT OPERATOR

STATEMENT OF	LCP SREEAVANEESH KURUP					ALIASES	-		
NRIC NO	TXXXX873B	AGE	20			MALE/FEMALE	MALE		
EMPLOYMENT	SAF	DRIVING LICENCE NO	00648/22			NATIONALITY	SINGAPOREAN		
DIALECT	NA	LANGUAGE SPOKEN	ENGLISH			TEL NO	[REDACTED]		
ADDRESS	[REDACTED]								
INTERPRETED BY	JONATHAN LOW	RANK	2LT	TIME	2130	DATE	301122	SIGN	N.A.
RECORDED BY	LIM PEI YING	RANK	LTA	TIME	1630	DATE	301122	SIGN	NA
<p>I, LCP SREEAVANEESH KURUP, TXXXX873B, Transport Operator of MUV vehicle (MID 46166), hereby write the following report.</p> <p>On the 30th of November 2022 at 1535hrs, I was tasked with sending out a patient from Sungei Gedong Medical Centre to Ng Teng Fong General Hospital. As I was proceeding towards the hospital at 1545hrs, I was using the PIE (KJE) express way. As I was driving through the ramp which was used to enter into the express way, my direction of focus was towards the vehicles passing by on the right, so I proceeded to look at the right side mirror to do an early check to see if it was safe to filter in. After doing so, I looked back at the road ahead and noticed that all the vehicles in front were mostly stationary. I immediately applied my brakes to avoid colliding with a motorcycle in front, I managed to brake without any collision. After a few seconds, a civilian truck rear ended my MUV. I started to look around if anyone was injured in the vehicle. Upon confirming on no serious injuries to anybody, I moved the vehicle safely to the side. At 1550hrs, I called MSG JURGEN to inform him about the incident. I went out to see the damages around the vehicle and checked with the civilian driver if they sustained any injuries. I took photos of both the vehicles and exchanged phone numbers. We waited for the commanders to arrive on scene.</p> <p>That is all I have to say.</p>									
DATE	301122		SIGNATURE OF DRIVER/WITNESS			<SENT VIA TEXT>			

Figure 3A: Statement of Driver

STATEMENT OF VEHICLE COMMANDER

STATEMENT OF	3SG LAI PO YU						ALIASES	-	
NRIC NO	TXXXX156C	AGE	19				MALE/FEMALE	MALE	
EMPLOYMENT	SAF	DRIVING LICENCE NO	-				NATIONALITY	SINGAPOREAN	
DIALECT	NA	LANGUAGE SPOKEN	ENGLISH				TEL NO	[REDACTED]	
ADDRESS	[REDACTED]								
INTERPRETED BY	JONATHAN LOW	RANK	2LT	TIME	2130	DATE	301122	SIGN	N.A.
RECORDED BY	JONATHAN LOW	RANK	2LT	TIME	2130	DATE	301122	SIGN	NA
<p>I, TXXXX156C, 3SG LAI PO YU hereby declare the following statement to be true. On 301122 at 1537hrs, I was sending out my soldier PTE THOMAS LIM to NTFGH as it was suggested by the MO. at 1550hrs, the ambulance was entering the highway. The driver had to hard brake when the cars in front suddenly slowed down while he was checking his blind spots on his right, as he was preparing to merge.</p> <p>Due to this, I believe the drivers in the truck to our rear could not slow down in time, either because of 1) Slow reaction time or 2) Wet ground due to heavy rain which caused less traction. Hence resulting in the collision. That is all I have to say.</p>									
DATE	301122		SIGNATURE OF DRIVER/WITNESS			<SENT VIA TEXT>			

Figure 3B: Statement of Vehicle Commander



**SINGAPORE
POLICE FORCE**



T/20221201/2082

Police Station Of Origin:
Woodlands East N.P.C.
3 Woodlands Drive 63 SINGAPORE 737890
Tel No: 1800-7679999

1 of 4

Report No. T/20221201/2082

REPORT OF A TRAFFIC ACCIDENT

Date/Time Report Made: 01/12/2022 16:35		Vide Report No.: T/20221201/7002		Station Diary No.: 110	
Informant's Particulars					
Name of Informant: SREEAVANEESH KURUP			Address: [REDACTED]		
ID Type / ID No.: NRIC NO / T [REDACTED] 873B			Contact No.: Home/Office:		Mobile: [REDACTED]
Nationality: SINGAPORE CITIZEN			Email: [REDACTED]		
Sex: Male	Age: 20	Date of Birth: 01/09/2002	Type of Informant: Driver		
Race: Indian			Language:		Institution / School Name:
Occupation: National Service Full Time			Driving Licence Information: Class: 3,4		Date of Expiry:

General Information of the Accident				
Type of Accident:	Injury Attended by Police	Drink Drive: No	Date/Time of Accident: 30/11/2022 15:50	Type of Location: Straight Road
Location: PAN-ISLAND EXPRESSWAY				
Weather: Raining		Road Surface: Wet		Road Speed Limit: 80 Km/h
Traffic Flow: One Way		Traffic Control: Not Controlled		Traffic Volume: Moderate
Type of Collision: Between Moving Vehicles - Head To Rear				Anyone conveyed by ambulance: Yes

Details of Vehicle Involved						
Vehicle No.	Type	Make	Model	Color	Condition	No of Passenger
MID46166	Military Vehicle	MERCEDES BENZ	SPRINTER	White	Slightly Damaged	3
YN7012A	Lorry	ISUZU		White	Slightly Damaged	1

Details of Person Involved	
Any Pedestrian Involved: No	
No. of Pedestrians Injured: NIL	Use of Pedestrian Crossing: NA

Figure 4A: Police Report Part 1



**SINGAPORE
POLICE FORCE**



T/20221201/2082

Police Station Of Origin:
Woodlands East N.P.C.
3 Woodlands Drive 63 SINGAPORE 737890
Tel No: 1800-7679999

2 of 4
Report No. T/20221201/2082

CONTINUATION OF REPORT

Passenger			
Name	LIM ZHI HONG THOMAS	ID No.	NIL
Related Vehicle	MID46166 (Military Vehicle)	Contact No.	[REDACTED]
Hospital/Clinic	NG TENG FONG GENERAL HOSPITAL	Class of Driving Licence & Expiry Date	Class: NIL Date of Expiry: NIL
Date Treatment	NIL	Date Discharge	NIL
No. of Days granted Medical Leave	NIL	Degree of Injury	Slight
Driver			
Name	SREEAVANEESH KURUP	ID No.	T[REDACTED]B73B
Related Vehicle	MID46166 (Military Vehicle)	Contact No.	[REDACTED]
Hospital/Clinic	NIL	Class of Driving Licence & Expiry Date	Class: 3,4 Date of Expiry: NIL
Date Treatment	NIL	Date Discharge	NIL
No. of Days granted Medical Leave	NIL	Degree of Injury	NIL
Driver			
Name	ZAIBAKTIAN BIN ABU BAKAR	ID No.	NIL
Related Vehicle	YN7012A (Lorry)	Contact No.	[REDACTED]
Hospital/Clinic	NIL	Class of Driving Licence & Expiry Date	Class: 3 Date of Expiry: NIL
Date Treatment	NIL	Date Discharge	NIL
No. of Days granted Medical Leave	NIL	Degree of Injury	NIL

Brief Details.

I was sending out a patient from Sungei Gedong Medical Center to Ng Teng Feng Genral Hospital at 1535hrs on the 30th November 2022.

At about 1545hrs, I entered the ramp up PIE(KJE) expressway. As I was proceeding in the expressway, I had to looked to my right mirror to see if it was safe to filter in. I then looked forward and saw that the vehicles in front of me were almost stationary, which made me brake immediately. I didn't collide with anyone in front. After a few seconds, I was rear ended by a civilian truck (YN7012A). I then moved to the side safely and got down to exchange particulars. The patient in my ambulance was sent to NTFGH by SCDF ambulance.

He sustained a abrasion on his right elbow from the incident, he was sent due to his original injuries.

Figure 4B: Police Report Part 2



**SINGAPORE
POLICE FORCE**



T/20221201/2082

Police Station Of Origin:
Woodlands East N.P.C.
3 Woodlands Drive 63 SINGAPORE 737890
Tel No: 1800-7679999

3 of 4

Report No. T/20221201/2082

CONTINUATION OF REPORT

Damage to MID46166: Rear door dented in with scratches
Damage to YN7012A: Front bumper was dented with scratches

This traffic police report was made due to a change in the location of the accident vide report number T/20221201/7002.

Figure 4C: Police Report Part 3



**SINGAPORE
POLICE FORCE**



T/20221201/2082

4 of 4

Police Station Of Origin:
Woodlands East N.P.C.
3 Woodlands Drive 63 SINGAPORE 737890
Tel No: 1800-7679999

Report No. T/20221201/2082

CONTINUATION OF REPORT

Sketch Plan

Informant is not able to provide sketch plan

IMPORTANT: Please attach a copy of your vehicle's Insurance Certificate to this report. If you don't have the certificate with you now, please fax a copy to 65474885 stating the report number as reference.

Signature of Officer Recording The Report: L / SCCPL MUHAMMAD RAFIQ ZULHILMI BIN ZULKIFLEE	Signature Of Informant:
Signature Of Interpreter: Not applicable	Date/Time: 01/12/2022 16:35
Officer In Charge Of Case: TP / GIT / SGT 3 MUHAMMAD ISMAIL BIN AMZAH Contact No.: 65476185	Classification Of Case:

NP168

Figure 4D: Police Report Part 4