

**CASE INVOLVING
A MB290 (MID 59101)
ALONG PIE AFTER CLEMENTI
AVE 6
AT AROUND 1020 HRS
ON 30 NOV 2022**

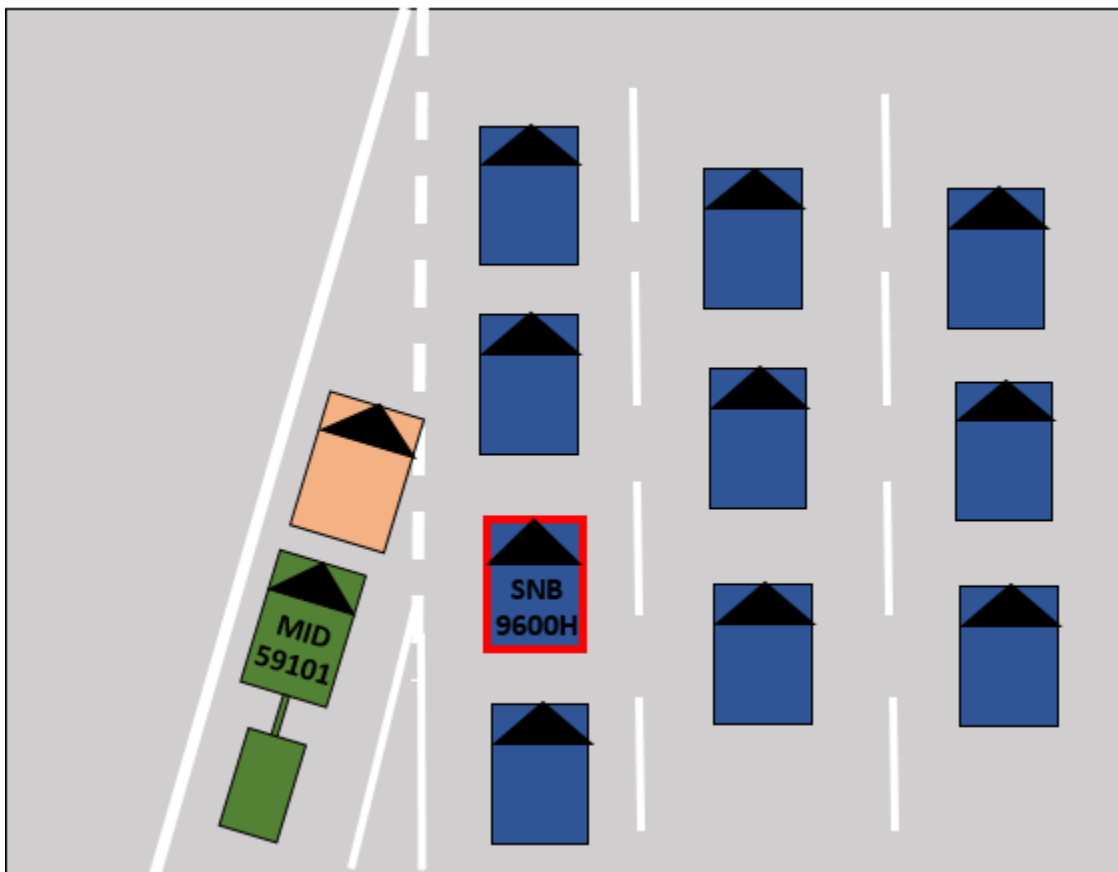

Figure 1A: Schematic Diagram

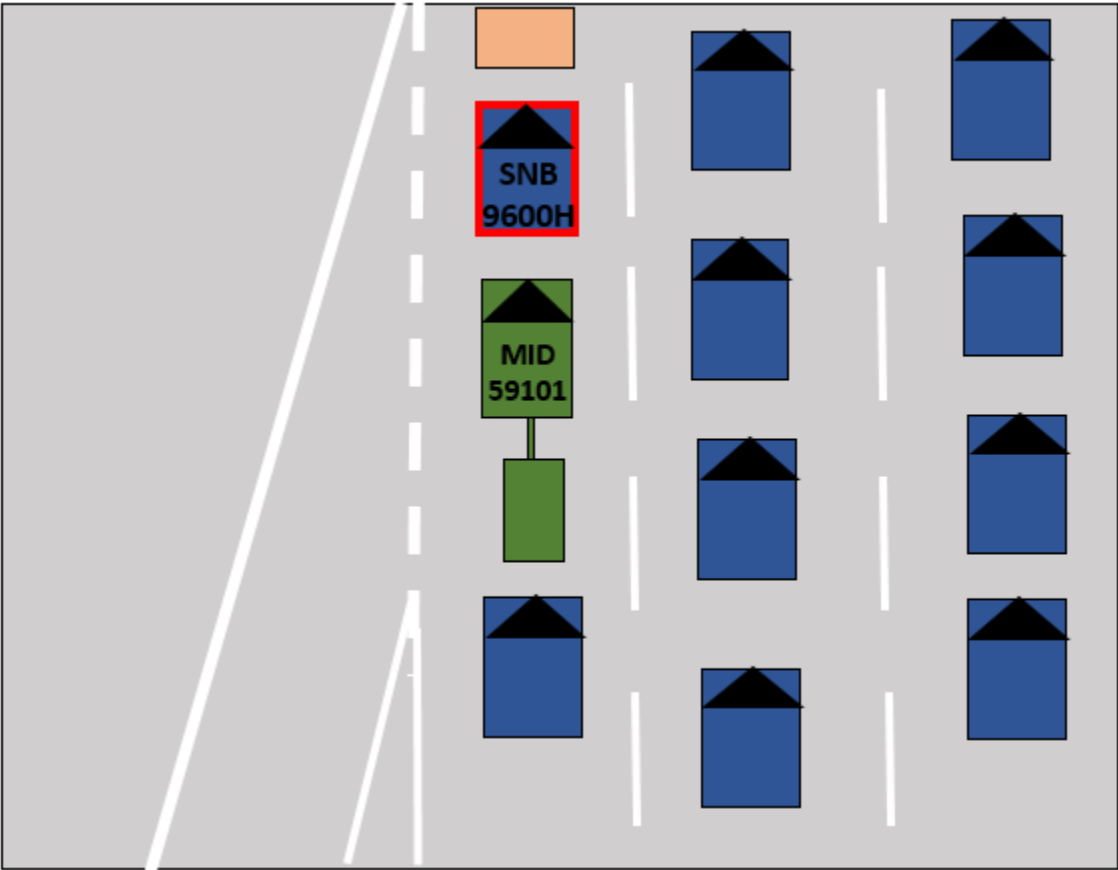

Figure 1B: Schematic Diagram

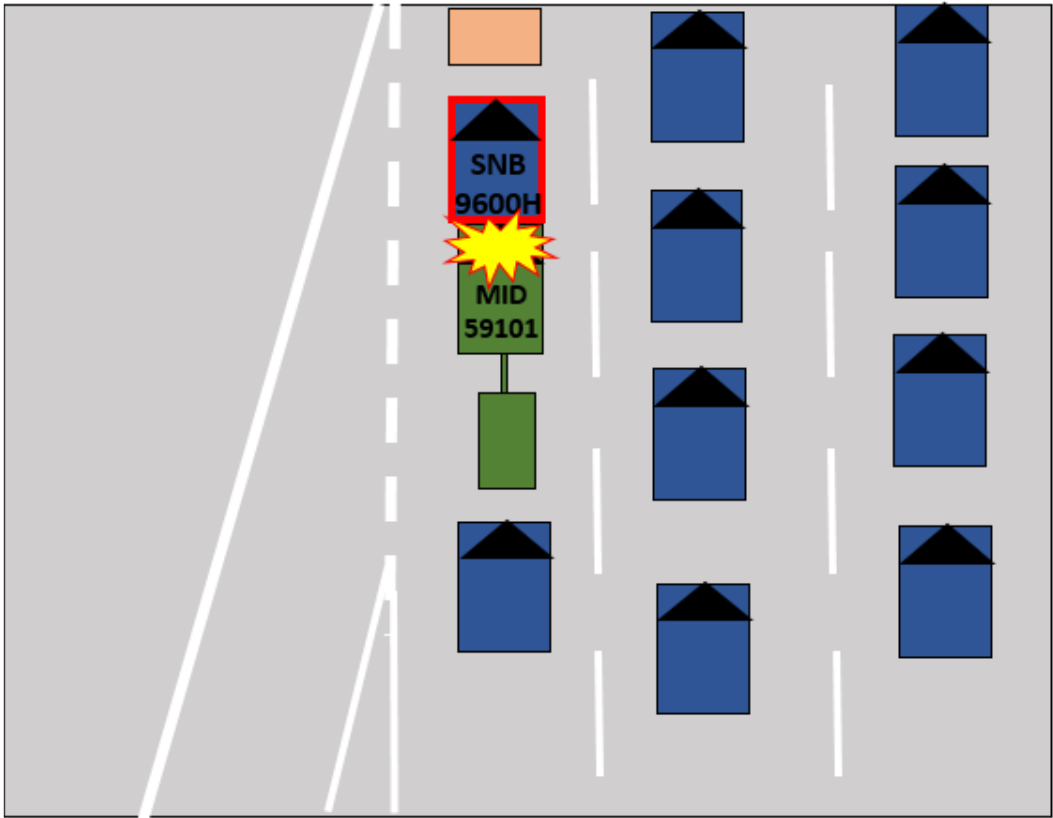

Figure 1C: Schematic Diagram



Figure 2A: Front View of MID59101



Figure 2B: Rear View of MID59101



Figure 2C: Side View of MID 59101



Figure 2D: Side View of MID 59101



Figure 2E: Zoom in damage on right tail light of Civilian Vehicle SNB9600H



Figure 2F: Zoom in damage on rear bumper of Civilian Vehicle SNB9600

STATEMENT OF SERVICEMEN
SINGAPORE ARMED FORCES

STATEMENT OF DRIVER

STATEMENT OF	CPL DANIAL HAQIMI BIN IBRAHIM						ALIASES	N/A		
NRIC NO	TXXXX725B	AGE	22				MALE/FEMALE	MALE		
EMPLOYMENT	NSF	DRIVING LICENCE NO	[REDACTED]				NATIONALITY	SINGAPOREAN		
DIALECT	-	LANGUAGE SPOKEN	ENGLISH				TEL NO	[REDACTED]		
ADDRESS	[REDACTED]									
INTERPRETED BY	JAYEN NG	RANK	LTA	TIME	1600	DATE	301122	SIGN	N.A.	
RECORDED BY	JAYEN NG	RANK	LTA	TIME	1600	DATE	301122	SIGN	NA	
<p>I, CPL DANIAL, was the driver of the MB190, MID59101. At that time 1030, I had an accident with another civilian car (SNB9600H) ast after Clementi Avenue 6, Exit 6. A VCom was present in the vehicle which was LCP XUAN HAO and our task to bring the vehicle from Clementi Camp to Pasir Laba Camp to return the vehicle.</p> <p>While on the road, there was traffic congestion entering PIE making it very challenging to manage as my vehicle had a trailer. As I was driving, the vehicles ahead were moving and breaking continuously to the point where I was not able to know what was going on ahead. I drove slowly around 30km/h when suddenly, the vehicle in front of me jam braked to the point where I couldn't react fast enough. I did E-Brake my vehicle but it hit the rear of the civilian vehicle still. After the collision, we pulled over to the side of the road shoulder.</p> <p>After pulling over, we exchanged details and took photos of all the damages. Damages were minor scratches, there were no injuries or casualties. The civilian driver was not able to wait any longer as he had something on and left the scene while we were waiting for our PLC MTLNE officer to come down and investigate the matter.</p> <p>At around 1145hrs, a transport officer came to the scene and began investigating the matter. I was questioned as to what and how it had happened so I answered truthfully and coordinated with the investigation officer. After the investigation, the PLC Node Commander instructed us to return the vehicle back to MTLNE for further investigating and maintenance.</p> <p>To summarize, as there were minor damages to the vehicle, it was not an issue of tailgating, but more of slow reaction time. I tried my best to E-Brake but was not able to stop in time due to the weight of the vehicle with the trailer on, thus hitting the rear of the vehicle in front of me.</p>										
DATE	301122		SIGNATURE OF DRIVER/WITNESS			<Sent via Email>				

Figure 3A: Statement of Driver

STATEMENT OF SERVICEMEN
SINGAPORE ARMED FORCES

STATEMENT OF VEHICLE COMMANDER

STATEMENT OF	LCP LEONG XUAN HAO						ALIASES	N/A		
NRIC NO	TXXXXX009H	AGE	19				MALE/FEMALE	MALE		
EMPLOYMENT	NSF	DRIVING LICENCE NO	-				NATIONALITY	SINGAPOREAN		
DIALECT	CANTONESE	LANGUAGE SPOKEN	ENGLISH				TEL NO	[REDACTED]		
ADDRESS	[REDACTED]									
INTERPRETED BY	JAYEN NG	RANK	LTA	TIME	1600	DATE	301122	SIGN	N.A.	
RECORDED BY	JAYEN NG	RANK	LTA	TIME	1600	DATE	301122	SIGN	NA	
<p>I was the vehicle commander for CPL DANIAL. At 10.15am, CPL DANIAL and I moved off from Clementi Camp towards Pasir Laba Camp in a GRS with carplate MID59109, with a vehicle with 2 cubic personnel driving in front of us and escorting us. At about 10.20am, after Clementi Avenue 6 Exit 6, I noticed that there were vehicles in front of ours slowing down and speeding up abruptly, and CPL DANIAL adjusted his speed accordingly while maintaining a safe distance from the car in front. Suddenly, the vehicle in front of ours, carplate no.SNB9600H performed an emergency brake and I told CPL DANIAL to stop and he did try. CPL DANIAL could not stop the vehicle in time as he was slow in reaction time, and the front of our GRS bumped into the rear of the civilian car sustained minor damages.</p> <p>Upon both vehicles pulling over to the side of the road, CPL DANIAL and the civilian driver exchanged numbers. The civilian driver said that the insurance would be claimed against the driver and then said he had to leave for an urgent work-related matter and as such, drove off after 5-10 minutes. The 2 cubic personnel stopped over as well, contacted the MT LINE and waited with us at the side of the road.</p> <p>By 1200pm, both LTA and the MT Line had arrived to the site of the accident. LTA Jayen from the MT LINE took down both mine and CPL DANIAL'S numbers and NRIC, and subsequently informed us to make a police report. At about 1pm, we were given the green light by the Node Commander to drive back to Pasir Laba Camp for maintenance purposes. At 1.30pm, we returned to Pasir Laba Camp.</p>										
DATE	301122		SIGNATURE OF DRIVER/WITNESS			<Sent via Email>				

Figure 3B: Statement of Vehicle Commander

POLICE REPORT T/20221130/2092
**SINGAPORE
POLICE FORCE**

T/20221130/2092

Police Station Of Origin:
Woodlands East N.P.C.
3 Woodlands Drive 63 SINGAPORE 737890
Tel No: 1800-7679999

1 of 3
Report No. T/20221130/2092

REPORT OF A TRAFFIC ACCIDENT

Date/Time Report Made: 30/11/2022 19:37		Video Report No.:		Station Diary No.: 103	
Informant's Particulars					
Name of Informant: DANIAL HAGIMI BIN IBRAHIM			Address: [REDACTED]		
ID Type / ID No.: NRIC NO / [REDACTED]			Contact No.: Home/Office: [REDACTED] Mobile: [REDACTED]		
Nationality: SINGAPORE CITIZEN			Email:		
Sex: Male	Age: [REDACTED]	Date of Birth: [REDACTED]	Type of Informant: Driver		
Race: Malay			Language: English		Institution / School Name:
Occupation: National Service Full Time			Driving Licence Information: Class: 3,4		Date of Expiry:

General Information of the Accident				
Type of Accident:	Non-Injury Government Vehicle	Drink Drive: No	Date/Time of Accident: 30/11/2022 10:20	Type of Location: Straight Road
Location: PAN-ISLAND EXPRESSWAY				
Weather: Clear		Road Surface: Dry		Road Speed Limit:
Traffic Flow: Dual Carriage Way		Traffic Control: Not Controlled		Traffic Volume: Heavy
Type of Collision: Between Moving Vehicles - Head To Rear				Anyone conveyed by ambulance: No

Details of Vehicle Involved						
Vehicle No.	Type	Make	Model	Color	Condition	No of Passenger
59101MD	Military	MERCEDES BENZ	290		No Damage	1
SNB9600H	Car	HYUNDAI	Kona		Slightly Damaged	0

Details of Person Involved	
Any Pedestrian Involved: No	
No. of Pedestrians Injured: NIL	Use of Pedestrian Crossing: NA

Figure 4A: Police Report Part 1



**SINGAPORE
POLICE FORCE**



T120221130/2092

Police Station Of Origin:
Woodlands East N.P.C.
3 Woodlands Drive 63 SINGAPORE 737890
Tel No: 1800-7679999

2 of 3

Report No. T120221130/2092

CONTINUATION OF REPORT

Driver			
Name	DANIAL HADIMI BIN IBRAHIM	ID No.	[REDACTED]
Related Vehicle	59101MID (Military)	Contact No.	[REDACTED]
Hospital/Clinic	NIL	Class of Driving Licence & Expiry Date	Class: 3,4 Date of Expiry: NIL
Date Treatment	NIL	Date Discharge	NIL
No. of Days granted Medical Leave	NIL	Degree of Injury	NIL
Driver			
Name	CHIANG DONGPHENG	ID No.	[REDACTED]
Related Vehicle	SNB9600H (Car)	Contact No.	[REDACTED]
Hospital/Clinic	NIL	Class of Driving Licence & Expiry Date	Class: NIL Date of Expiry: NIL
Date Treatment	NIL	Date Discharge	NIL
No. of Days granted Medical Leave	NIL	Degree of Injury	NIL

Brief Details.

On 30 November 2022 at about 1020hrs, I was driving my military vehicle (59101MID) entering from Toh Tuck Avenue, to PIE towards Tuas. It was very heavy traffic. The car SNB9600H braked, and I braked as well. However, my military vehicle was not able to stop in time despite braking and I hit the car in front of me. The car in front of me had scratches and a dent but my vehicle was not damaged.
My in-car camera was not working, and the other car's in-car camera was not working as well. I am lodging this report for record purposes and for MINDEF purpose.

Figure 4B: Police Report Part 2

 SINGAPORE POLICE FORCE	 T/20221130/2092
Police Station Of Origin: Woodlands East N.P.C. 3 Woodlands Drive 63 SINGAPORE 737890 Tel No: 1800-7679009	3 of 3 Report No. T/20221130/2092
CONTINUATION OF REPORT	
Sketch Plan Informant is not able to provide sketch plan	
<p>IMPORTANT: Please attach a copy of your vehicle's insurance Certificate to this report. If you don't have the certificate with you now, please fax a copy to 65474855 stating the <u>report number</u> as reference.</p>	
Signature of Officer Recording The Report: L / INSP (1) Ong Xue Wen, Hanrich	Signature Of Informant:
Signature Of Interpreter: Not applicable	Date/Time: 30/11/2022 19:37
Officer In Charge Of Case: TP / GIA / SR STAFF SGT MUHAMMAD NOOR BIN ABDUL RAHMAN Contact No : 65476219	Classification Of Case:
NP168	

Figure 4C: Police Report Part 3