

MOTOR VEHICLE ACCIDENT FORM

Details Of Vehicle

Vehicle No G8E 1770 B Make/Modal WANGYONG ACTION SPORTS
Variant Tranmission Auto Manual vehicle CC 2.0

Claim Type

☐ OD Claim

☒ TP Claim

☐ Reporting

Details Of Accident

Accident Occurred On 30/11/22 At 9.10 am Hours
Place Of Accident CHOA CHU KANG AVE 4 (BETWEEN OF BLK 458 & 470)

Additional location information

Number Of Passengers -

Passengers name & Gender -

Exact Purpose for private use when accident happened

Scene Photo

☒ Yes

☐ No

Whether Condition

☒ Clear

☐ Raining

☐ Other

Road Surface

☒ Dry

☐ Wet

☐ Other

Details Of Insurance

Insurance Company NTUC Fleet Policy Y / N

Type Of Coverage COMPREHENSIVE Policy No 5103631933-04

Details Of Insured

Insured Name ALPHA FUMIGATION SERVICES PTE LTD
NRIC No/ ROC 200714862C Office No 6465 5787
Address 21 BUKIT BATOK CRESCENT #17-81 WCEGA Tower (S) 658065
Contact No 9856 2733 Alternative Phone No 9856 2733
E-mail Address alphafsp1@gmail.com
for company used purpose sending worker/ material to work site/ delivery goods/ work

Details Of Driver

Driver Name NG RICHARD EDWARD (1 person)
NRIC No S 7107690C Contact No BLK 540 ANG MO KIO AVENUE 10 #06-2410 (S) 560540
Address -
E-mail Address -
Date Of Birth 08/03/1971 Passing Date 29/08/2000
Gender ☒ Male ☐ Female Relationship Employee
Occupation ☐ Indoor ☒ Outdoor Video capture Y / N
Driver's Own Vehicle ☐ Yes ☒ No Insurance Co NTUC
Driver's Own vehicle number -

Details Of Injury & Police Report

Any Injuries ☐ Yes ☒ No
Reported To Police - Notice given by T/ Police -

Details Of Third Party

Vehicle No G8F 42 Z (1 person)
Made/ Modal FIAT DOBLO MAXI
Name & NRIC No KAPIRAJAN SELVARAJ / S 2705132D
Contact No 9007 8174
Insurance Company -

Details Of Witness

Name & NRIC No -

Contact No -

SKETCH PLAN

IMPORTANT NOTICE

1. Please report correctly the details of the accident to speed up the claims process.
2. This Form must be completed by the Policyholder and/or the Authorised Driver.
3. Information provided must be as truthful and accurate as possible. Any wilful misrepresentation or withholding of material facts may allow insurance companies to repudiate policy liability.
4. The issue and acceptance of this Form by insurance companies is not an admission of policy liability on the part of the insurance companies.
5. Any false reporting may be referred to the Police for investigation.
6. The report will be forwarded by the insurers of the GIA Records Management Centre established by the General Insurance Association of Singapore (GIA) for archiving and that copies of this report will for a fee be made available upon application by interested parties.
7. By the lodgement of this report to the insurers, you hereby consent to the archiving of this report at the centre and to copies of the report being made available aforesaid.

8. Consent under the Personal Data Protection Act (PDPA)

I understand, acknowledge, agree and consent that :

(a) My insurer, my workshop and the General Insurance Association of Singapore ("GIA") may/are permitted to collect, use, disclose and/or process my personal data/personal information set out in this [form] and any other personal information provided by me or possessed by my insurer (collectively the "Personal Information") and disclose and transfer such Personal Information to all insurer(s) who have insured vehicle(s) involved in this accident (all insurer(s) who have insured vehicle(s) involved in this accident shall be collectively referred to as the "Insurers"), the Insurers' lawyers/law firms, the Monetary Authority of Singapore and any relevant government agency/authority (such as the police), for the purpose(s) of :

- (i) processing, handling and/or dealing with my claims including the settlement of the claims and any necessary investigations relating to the claims;
 - (ii) investigating the accident and/or my claims;
 - (iii) carrying out and/or dealing with my instructions or responding to any enquiries by me;
 - (iv) administering my claims (including the mailing of correspondence, statements, invoices, reports or notices to me, which could involve disclosure of certain personal data about me to bring about delivery of the same as well as on the external cover of envelopes/mail packages); and/or
 - (v) complying with applicable law in administering, processing, handling and/or dealing with my claims.
- (collectively the "Purposes")
- (b) all insurer(s) who have insured vehicle(s) involved in this accident and the Insurers' lawyers/law firms, may/are permitted to collect, use, disclose and/or process my Personal Information for one or more of the above Purposes; and
- (c) my Personal Information may/can be disclosed by any of the Insurers and/or GIA to their third party service providers or agents (including their lawyers/law firms), which may be sited outside of Singapore, for one or more of the above Purposes.



Policyholder's Signature / Date & Time 30/11/22

Sketch Plan 3.40 pm

Driver's Signature (If driver is not the policyholder) / Date & Time 30/11/22 3.40 pm

Witnessed by Reporting Centre Personnel

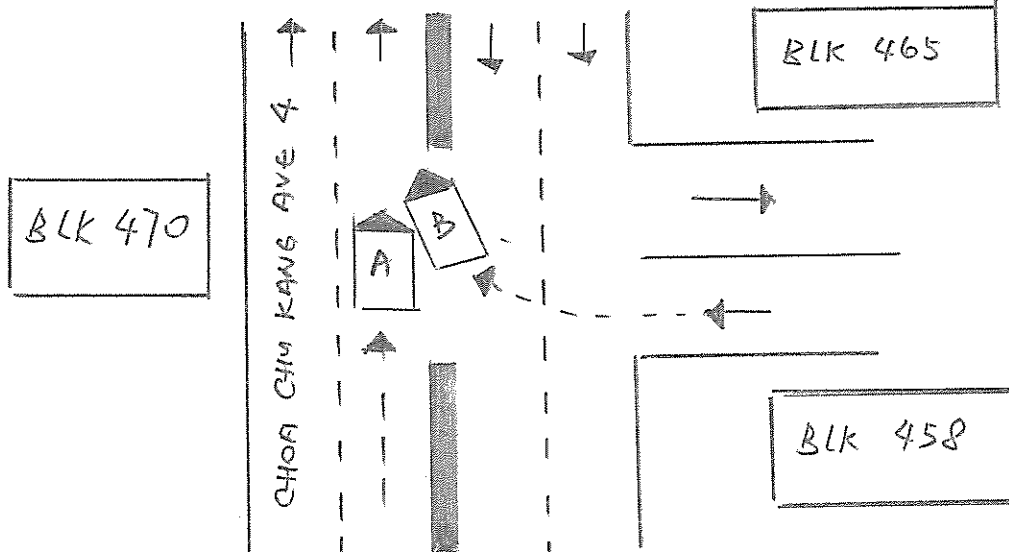

VEH A :
GBE 1770 D

VEH B :
GBF 42 Z

Describe Circumstances of the Accident

I was driving straight on the right lane of Chua Chu Kang Ave 4. when I came to the road between blk 458 & blk 470, vehicle B suddenly came out of the small road of blk 458 HDB and hit onto my right front portion of my vehicle.

Declaration

I/We declare the foregoing particulars are true in every respect.



Policyholder's Signature / Date &

Time

30/11/22

3.40 pm

Driver's Signature (If driver is not the policyholder) / Date

& Time

30/11/22 3.40 pm

Witnessed by Reporting Centre
Personnel

Certificate of Insurance

MOTOR VEHICLES (THIRD PARTY RISKS AND COMPENSATION) ACT (CHAPTER 189)
MOTOR VEHICLES (THIRD PARTY RISKS AND COMPENSATION) RULES, 1960
ROAD TRANSPORT ACT, 1987 (MALAYSIA)
ROAD TRANSPORT (AMENDMENT) ACT, 2019 (MALAYSIA)
MOTOR VEHICLES (THIRD PARTY RISKS) RULES, 1959 (MALAYSIA)

Certificate Number : 5103631933-04

Cover : Comprehensive

1. Index mark and Registration Number of Vehicle : **GBE1770D**
Chassis Number : KPADA1ETSFP238977
2. Name of Policyholder : ALPHA FUMIGATION SERVICES PTE LTD
3. Effective Date of Insurance : 22 Sep 2022
4. Expiry Date of Insurance : 21 Sep 2023
5. Persons or Classes of Persons entitled to drive#
(a) The Policyholder.
(b) Any other person who is driving on the Policyholder's order or with his/her permission.
Provided that the person driving is permitted in accordance with the licensing or other laws or regulations to drive the Motor Vehicle or has been so permitted and is not disqualified by order of a Court of Law or by reason of any enactment or regulation in that behalf from driving the Motor Vehicle.
6. Limitations as to Use#
(a) Use for social domestic and pleasure purposes and in connection with the Policyholder's business or profession.
(b) Use for the carriage of passengers or goods in connection with the Policyholder's business.

This Policy does not cover

- (a) Use for hire or reward.
- (b) Use for racing, pace-making, reliability trial or speed-testing.
- (c) Use whilst drawing a trailer except the towing of any one disabled mechanically propelled vehicle.

Limitations rendered inoperative by Section 8 of the Motor Vehicle (Third Party Risks and Compensation) Act (Chapter 189) and Section 95 of the Road Transport Act, 1987 (Malaysia), are not to be included under these headings.

This Policy, the Schedule, Endorsement and the Certificate of Insurance are to be read together as one document.

EXCESS (SECTION 1)	: S\$600
EXCESS (SECTION 2)	: N/A
WINDSCREEN EXCESS	: S\$100
INSURE WITH COE	: YES
HIRE PURCHASE COMPANY	: MOTOR-WAY CREDIT PTE LTD
SUM INSURED	: MARKET VALUE OF INSURED VEHICLE AT TIME OF LOSS

I/We hereby Certify that the Policy to which this Certificate relates is issued in accordance with the provisions of the Motor Vehicles (Third Party Risks and Compensation) Act (Chapter 189) and Part IV of the Road Transport Act, 1987 (Malaysia)

Agency : JAMUNARANI MANUNETHI (00000514952)

Date of Issue : 19 Sep 2022 21:50 hrs

For INCOME INSURANCE LIMITED



Chief Executive

REPUBLIC OF SINGAPORE
IDENTITY CARD NO. S7107690C



Name
**NG RICHARD EDWARD
(HUANG RICHARD EDWARD)**

Race
CHINESE

Date of birth
08-03-1971

Sex
M

Country of birth
SINGAPORE





REPUBLIC OF SINGAPORE DRIVING LICENCE

Licence Number: **S7107690C**

Name
**NG RICHARD EDWARD
(HUANG RICHARD EDWARD)**

Birth Date: **08 Mar 1971**

Issue Date: **22 Nov 2010**



001912222K



NRIC No: **S7107690C**



Date of issue
11-03-2008

Address
**BLK 540 ANG MO KIO AVENUE 10
#06-2410
SINGAPORE 560540**

YOU ARE LICENSED TO DRIVE VEHICLES IN THE FOLLOWING CLASS(ES)

	EFFECTIVE DATE
Class 3 Motor Cars=< 3000kg with =<7 passengers, exclusive of the driver; and other motor vehicles =< 2500kg	29 Aug 2000

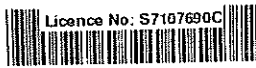

Licence No: **S7107690C**

RP 428A