

SINGAPORE ACCIDENT STATEMENT

IMPORTANT NOTICE

1. Please report correctly the details of the accident to speed up the claims process.
2. This Form must be completed by the Policyholder and/or the Actual Driver
3. Information provided must be as truthful and accurate as possible. Any wilful misrepresentation or withholding of material facts may allow insurance companies to repudiate policy liability.
4. The issue and acceptance of this Form by insurance companies is not an admission of policy liability on the part of the insurance companies.
5. **Any false reporting may be referred to the Police for investigation.**
6. This report will be forwarded by the insurers of the GIA Records Management Centre established by the General Insurance Association of Singapore (GIA) for archiving and that copies of this report will, for a fee, be made available upon application by interested parties.
7. By the lodgement of this report to the insurers, you hereby consent to the archiving of this report at the centre and to copies of the report being made available aforesaid.

ACCIDENT STATEMENT

Date of Submission	14/12/2022 15:35 (SGT)
Reported by	Driver
Date of Accident	23/10/2022 04:00 (SGT)
Exact Location of Accident	Singapore
Additional Location Information	BLK 616 BEDOK RESERVOIR ROAD
Country/State of Loss	Singapore

DETAILS OF OWN VEHICLE

Vehicle Registration Number	SLQ9599Z
-----------------------------------	----------

INSURED/POLICYHOLDER

Is company?	Yes
Name Of Registered Owner	ALLSWELL LEASING & LIMOUSINE PTE LTD
Company Reg No	201432541Z
Email Address	HUILI@ALLSWELLMOTOR.COM.SG
Mobile Phone No	(Phone) +65-98592417
Alternative Phone No	-

VEHICLE PARTICULARS

Manufacturer	Toyota
Model	Prius
Variant	-
Exact purpose for which vehicle was being used at time of accident	Private use
Are you claiming under your own insurance policy for repair to your vehicle?	No - Reporting only
Vehicle Category	Private hire
Transmission	Auto
CC	1797

INSURANCE COMPANY

Name of Insurance Company	Allianz Insurance Singapore Pte. Ltd.
Policy Number / Cover Note Number	SP2002463292

DRIVER

Name of Driver	CHAN KENG JIN (ZENG QINGREN)
NRIC No	S7336694A
Date Of Birth	13/10/1973
Occupation	Outdoor

Date Of Driving Pass	20/07/1999
Driving experience	23 YEARS AND 3 MONTHS
Gender	Male
Mobile Number	(Phone) +65-86706288
Alt. Phone Number	-
Email Address	HUILI@ALLSWELLMOTOR.COM.SG
Address	BLK 678D JURONG WEST STREET 64
Address complement	#04-351
Postcode	644678
Is the driver the policyholder?	No
If No, Relationship of the Driver with the Insured	Hirer
Does Driver Own Other Vehicles?	No
Vehicle Registration Number of Other Vehicle Owned by Driver	-
Insurance Company of Other Vehicle Owned by Driver	-

GENERAL INFORMATION OF THE ACCIDENT

Type of Accident	Side Swipe
Weather Conditions	Clear
Road Surface	Dry

OTHER INFORMATION

Was any foreign vehicle involved in the accident?	No
Number of vehicles involved in the accident	2
Was anybody injured in the Accident?	No
Was any injured conveyed to hospital by ambulance?	-
Was any other vehicle or property damaged?	Yes
Number of Passengers (Including Driver)	1
Has the driver been approached by unknown person(s) soliciting/offering accident claims assistance?	No
Translator's name	-
Translator's ID	-
Translator's phone number	-
Translator's email	-
Original language used in the statement	-

DETAILS OF POLICE ACTION

Was the accident reported to the police?	No
Was notice of intended Prosecution given?	No
If yes, against whom?	-

CIRCUMSTANCES OF ACCIDENT

REFER TO SKETCH PLAN.

ATTACHMENT(S)

Are accident photos available for attachment?	Yes
Was there any video captured by Car Camera?	No

DETAILS OF OTHER VEHICLE PROPERTY 1

Vehicle Registration Number	GBK6852L
Vehicle Manufacturer	-
Vehicle Model	-
Vehicle Variant	-
Vehicle Colour	-
Vehicle Category	Commercial vehicle
Name of Driver	-
Contact Number	-

Address -
Address complement -
Postcode -
Insurance Company Name -
Nature Of Damage -
Details of property damaged in accident -
No. Of Passenger (Including Driver) -

SKETCH PLAN**IMPORTANT NOTICE**

1. Please report **correctly** the details of the accident to speed up the claims process.
2. This Form must be **completed by the Policyholder and/or the Actual Driver.**
3. Information provided must be as **truthful and accurate as possible.** Any wilful misrepresentation or withholding of material facts may allow insurance companies to **repudiate policy liability.**
4. The issue and acceptance of this Form by insurance companies is not an admission of policy liability on the part of the insurance companies.
5. **Any false reporting may be referred to the Traffic Police Department for investigation.**
6. The report will be forwarded by the insurers of the GIA Records Management Centre established by the General Insurance Association of Singapore (GIA) for archiving and that copies of this report will for a fee be made available upon application by interested parties.
7. By the lodgement of this report to the insurers, you hereby consent to the archiving of this report at the centre and to copies of the report being made available aforesaid.
8. **Consent under the Personal Data Protection Act (POPA)**
I understand, acknowledge, agree and consent that :

(a) My insurer, my workshop and the General Insurance Association of Singapore ("GIA") may/are permitted to collect, use, disclose and/or process my personal data/personal information set out in this [form] and any other personal information provided by me or possessed by my insurer (collectively the "Personal Information") and disclose and transfer such Personal Information to all insurer(s) who have insured vehicle(s) involved in this accident (all insurer(s) who have insured vehicle(s) involved in this accident shall be collectively referred to as the "Insurers"), the Insurers' lawyers/law firms, the Monetary Authority of Singapore and any relevant government agency/authority (such as the police), for the purpose(s) of :

- (i) processing, handling and/or dealing with my claims including the settlement of the claims and any necessary investigations relating to the claims;
 - (ii) investigating the accident and/or my claims;
 - (iii) carrying out and/or dealing with my instructions or responding to any enquiries by me;
 - (iv) administering my claims (including the mailing of correspondence, statements, invoices, reports or notices to me, which could involve disclosure of certain personal data about me to bring about delivery of the same as well as on the external cover of envelopes/mail packages); and/or
 - (v) complying with applicable law in administering, processing, handling and/or dealing with my claims.
- (collectively the "Purposes")

- (b) all insurer(s) who have insured vehicle(s) involved in this accident and the Insurers' lawyers/law firms, may/are permitted to collect, use, disclose and/or process my Personal Information for one or more of the above Purposes; and
- (c) my Personal Information may/can be disclosed by any of the Insurers and/or GIA to their third party service providers or agents (including their lawyers/law firms), which may be sited outside of Singapore, for one or more of the above Purposes.

Policyholder's Signature / Date & Time

Driver's Signature (If driver is not the policyholder) /
Date & Time

Witnessed by Reporting Centre Person
(Name as in Nric/ID card)

Sketch Plan

Vehicle A - SLQ9599Z
Vehicle B - GBK6852L
Along Blk 616
Bedok Reservoir Road
Car park.

Describe Circumstances of the Accident

On the stated date and time. My vehicle was parked stationary on the stated location. As I was resting on my vehicle, suddenly I felt an impact coming from the rear left portion of my vehicle. After the impact I got down my vehicle and vehicle B drive said that my vehicle side swiped his vehicle.

Declaration

We declare the foregoing particulars are true in every respect.

 Policyholder's Signature / Date & Time

 Driver's Signature (If driver is not the policyholder) / Date & Time



 Witnessed by Reporting Centre Personnel







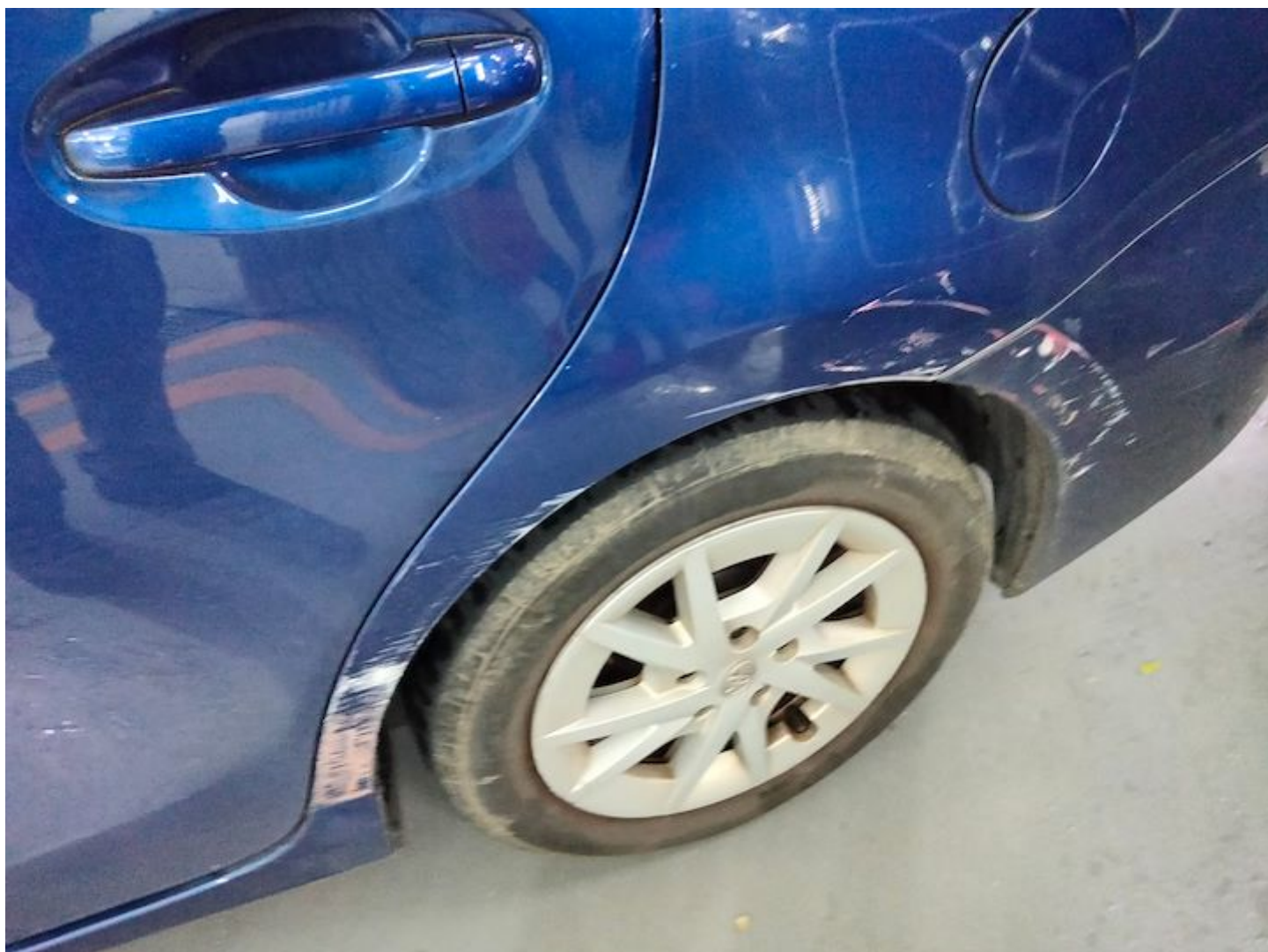

















Allianz Insurance Singapore Pte. Ltd.

CERTIFICATE OF INSURANCE

ROAD TRANSPORT ACT 1987 (MALAYSIA)
 MOTOR VEHICLES (THIRD-PARTY RISKS) RULES 1959 (FEDERATION OF MALAYSIA)
 MOTOR VEHICLES (THIRD-PARTY RISKS AND COMPENSATION) ACT (CAP.189 OF THE REVISED EDITION) (REPUBLIC OF SINGAPORE)
 MOTOR VEHICLES (THIRD-PARTY RISKS AND COMPENSATION) RULES 1996 (REPUBLIC OF SINGAPORE)
 MOTOR VEHICLES (THIRD-PARTY RISKS AND COMPENSATION) RULES, 1960
 OR ANY AMENDMENT, ACT OR ACTS PASSED IN SUBSTITUTION THEREOF

Certificate Number	: SP2002463292
Date of Issue	: 08 August 2022
Coverage	: COMPREHENSIVE - EXCLUSIVE AUTHORISED WORKSHOP
Policyholder	: ALLSWELL LEASING & LIMOUSINE PTE. LTD.
Finance Company	: MAYBANK SINGAPORE LIMITED
Period of Insurance	: 26 August 2022 To 12 July 2023 (both dates inclusive)
Registration Number	: SLQ9599Z
Chassis Number of Vehicle	: ZVW400025330

Persons or Classes of Persons Entitled to Drive*:

- (a) The Policyholder.
- (b) Any other person who is driving on the Policyholder's order or with his/her permission or to whom the vehicle is hired.
- * Provided that the person driving is permitted in accordance with the licensing or other laws or regulation to drive the Motor Vehicle or has been permitted and is not disqualified by order of Court of Law or by reason of any enactment or regulations in that behalf from driving the Motor Vehicle. And provided further that the Motor Vehicle is registered under the Road Traffic Act (Cap 276) (Republic of Singapore) and such registration has not been cancelled at the time of accident loss or damage.

Limitation as to Use*:

- (a) Use for carriage of passengers or goods in connection with the Policyholder's business.
- (b) Use for social, domestic and pleasure purposes and business purposes of any person to whom the vehicle is hired.
- (c) Use for the carriage of passengers for hire or reward under Private Hire Vehicle (PHV) by any person to whom the vehicle is hired and for use within Singapore only.

* Limitation rendered inoperative by Section 8 of Motor Vehicles (Third-Party Risks and Compensation) Act (Chapter 189) and Section 95 of the Road Transport Act, 1987 (Malaysia), are not to be included under these headings.

Policy does not cover:

- (a) Use for racing, pace-making, reliability trials or speed-testing.
- (b) Use whilst drawing a trailer except the towing (other than for reward) of any one disabled mechanically propelled vehicle.

I/We hereby certify that the Policy to which this Certificate relates is issued in accordance with the provisions of the Motor Vehicles (Third Party Risks and Compensation) Act (Chapter 189) and Part IV of the Road Transport Act, 1987 (Malaysia).

08 August 2022
 Issue Date

 Hicham Raissi
 Chief Executive Officer
 Allianz Insurance Singapore Pte. Ltd.

Intermediary Code : 0000156 GENRIVER FINANCIAL PTE LTD
 Excess : Section 1: Own Damage
 Section 1: Windscreen
 Section 2: Liabilities to Third Parties
 Comprehensive- Exclusive Workshop Per Policy Schedule

Allianz Insurance Singapore Pte. Ltd. | JEN 201903913C
 79 Robinson Road #09-01 | Singapore 068697 | Tel: +65 6714 3369 | Website: www.allianz.sg