

(08/11/13) wsf

ASS. REC. BY: Pme

REF:

6301

006-2024/Dec

**ASSIGNMENT**

From: \_\_\_\_\_ Date: \_\_\_\_\_

Estimated Cost: \_\_\_\_\_

OD / TP / WS / TP RES / OD RES / EVA / INV / MVTo inspect Vehicle No: SKQ 7540Sat Workshop m/s PREMIUMof 24, Benoi SecurInsured: Ath

Policy No. \_\_\_\_\_

Claims No. \_\_\_\_\_

Sum Insured: \_\_\_\_\_ Excess: TBA

(Client's Record)

Make of Veh: \_\_\_\_\_

(Policy Condition)

Remark: The veh had commenced its  
repair at the time of inspection.

|     |     |
|-----|-----|
|     |     |
| N/S | O/S |
|     |     |

Bal. or Market Value: 53K

HDAC Accident Rpt: \_\_\_\_\_ Consistent?: Yes or No

GIA / PR Seen: \_\_\_\_\_ Consistent?: Yes or No

Est. Repairs: \_\_\_\_\_ days Res.: Yes or No

Lump Sum: \_\_\_\_\_ % 3 Val.: Yes or No

CA / REV / REP. / 24 HRS

Date: \_\_\_\_\_ Person Contacted: \_\_\_\_\_

Vehicle: IN / OUT

Date / Time Action / Instruction

REPAIR LIMIT - 22KVeh No: SKQ 7540S Yr Regn: 2014 / DecType: Car / M.Cycle / Bus / Van / Lorry / Taxi / Prime Mover /

Truck / Trailer or

Make: Ami Q3 1.4 TFSI C.C. 1395Colour: ORANGE A/C: Insured / Std / NI / NASp. Reading: 64210 T/Radio: Insured / Std / NI / NA

Eng/No: \_\_\_\_\_

C/No: WAUZZ28U3ER134364

Gen. Cond: Good / Fair / Poor / Burnt

Steering: In order / Jammed / Leaked / Burnt orBrake: In order / Jammed / Leaked / Burnt orModi: Nil / S/Rim / STD A/Rim orTyre Size: F: 235/55R17

R: \_\_\_\_\_

BS / DUN / EXNOVA / GY / FS / LIZA / MIC / OHTSU / PIR / SUMI /

TOYO / YOKO or

Front

R/Bal. 6 mmL/Bal. 6 mmD.O.A. 27/11/22

Survey held at

Des. of Damages: Fnt / Rear / O/S / N/S / U/C / Rooftop or

O/S FRT

The U/C / Chassis frame / Body Structure affected due to collision.

Date/Time, File Pass to?

☐ : Prefl. Report

1)

Date/Time, File Return to?

☐ : Final Report

2)

Days Of Repair: \_\_\_\_\_

Resurvey No. of Trip: \_\_\_\_\_

Survey Fee: \_\_\_\_\_

Transportation: \_\_\_\_\_

S + RS, SI

Photos

Others

Add Fee: ☐ : Site Insp (\$)☐ : Interview (\$)☐ : Tech. Invs (\$)☐ : Weekend (\$)

Report Format : \_\_\_\_\_

Lump Sum / I.B.I: (\$ \_\_\_\_\_)

TOTAL

55 UBI ROAD 1, SINGAPORE 408699

TEL : 6366 2323 FAX : 6841 1183

EMAIL: NORA.KHAI@PREMIUMAUTO.COM.SG / CLAIMS@PREMIUMAUTO.COM.SG

**ESTIMATE** : ACCIDENT REPAIRS  
**WORKSHOP** : UBI ROAD 1  
**CONTACT NO** : 6366 2323  
**FAX NO** : 6841 1183  
**REFERENCE** : PA/OD/1063/2022/TF  
**DATE** : 29-Nov-22  
**WIP** : 52439

**VEHICLE IN WORKSHOP. KINDLY ARRANGE FOR SURVEY ON 29/11/2022.**

**AIG ASIA PACIFIC INSURANCE PTE LTD**

78 SHENTON WAY

#07-16 AIG BUILDING

SINGAPORE 079120

Attn: Motor Claims Dept

**Tel: 6880 4602 - Fax: 6880 4838**

**OWNER'S NAME** : MS JULIE CHEW LI CHIN  
**ADDRESS** : 28 JALAN DATOH  
#31-08  
SINGAPORE 329426  
**TELEPHONE** : HP +65 96361197  
**TYPE OF CLAIM** : OWN DAMAGE CLAIM  
**POLICY NO** : 2100397324-07  
**VEHICLE NO** : **SKQ 7540 S**  
**MODEL CODE** : AUDI Q3 1.4 TFSI S-TRONIC  
**MODEL YEAR** : 24/12/2014  
**ENGINE NO** : CZD 898315  
**CHASSIS NO** : WAUZZZF3XL1118846  
**MILEAGE** : -  
**DATE IN** : -  
**ESTIMATED BY** : JOHNNY BOO / ALLAN WU  
**ACCIDENT DATE** : 27-Nov-22  
**PLACE OF ACCIDENT** : SIGLAP RD JUST AFTER ECP TURNOUT

55 UBI ROAD 1, SINGAPORE 408699  
 TEL : 6366 2323 FAX : 6841 1183  
 EMAIL: NORA.KHAI@PREMIUMAUTO.COM.SG / CLAIMS@PREMIUMAUTO.COM.SG

**ESTIMATED LABOUR CHARGES FOR ACCIDENT VEHICLE SKQ 7540 S**

| S/N                             | NATURE OF JOBS   | ESTIMATED CHARGES    | SURVEYOR'S RECOMMENDATIONS |
|---------------------------------|--|----------------------|----------------------------|
| 1                               | TO REMOVE, CHECK AND TRANSFER FRONT WIRE HARNESS FOR HEADLIGHTS, HORNS, OUTSIDE TEMPERATURE SENSOR AND HEADLIGHT WASHER ASSY.                  | S/N \$ 360.00        | X                          |
| 2                               | TO REMOVE AND TRANSFER RHS HEADLIGHT'S CONTROL UNIT AND POWER MODULE.  | S/N \$ 400.00        | ? 250?                     |
| 3                               | TO DISMANTLE AND RENEW FRONT BUMPER, RHS FRONT FENDER AND RHS HEADLIGHT. RE-ORGANIZE CRASH MANAGEMENT COMPONENTS. REINSTALL ALL PARTS REMOVED. | S/N \$ 2,400.00      | 1500                       |
| 4                               | TO RESPRAY FRONT BUMPER AND RHS FRONT FENDER. <i>RHS front door.</i>   | \$ 2,500.00          | 1650                       |
| 5                               | TO RENEW RHS FRONT WHEEL SUSPENSION ASSY WITH SUFBRAKE.  | \$ 3,200.00          | ?                          |
| <b>SUB-TOTAL LABOUR CHARGES</b> |  | <b>: \$ 8,860.00</b> |                            |

55 UBI ROAD 1, SINGAPORE 408699

TEL : 6366 2323 FAX : 6841 1183

EMAIL: NORA.KHAI@PREMIUMAUTO.COM.SG / CLAIMS@PREMIUMAUTO.COM.SG

**ESTIMATED LABOUR CHARGES FOR ACCIDENT VEHICLE SKQ 7540 S**

| S/N                         | NATURE OF JOBS   |        | ESTIMATED<br>CHARGES | SURVEYOR'S<br>RECOMMENDATIONS |
|-----------------------------|--|--------|----------------------|-------------------------------|
| 6                           | TO RENEW RHS FRONT WHEEL SUSPENSION ASSY WITH<br>SUFBRAME. | S/N \$ | 520.00               | /                             |
| 7                           | TO CARRY OUT DIAGNOSTIC CHECK.                             | S/N \$ | 384.00               | /                             |
| <b>TOTAL LABOUR CHARGES</b> |  | :      | <b>\$ 9,764.00</b>   |                               |



55 UBI ROAD 1, SINGAPORE 408699  
 TEL : 6366 2323 FAX : 6841 1183  
 EMAIL: NORA.KHAI@PREMIUMAUTO.COM.SG / CLAIMS@PREMIUMAUTO.COM.SG

**MATERIAL LIST FOR ACCIDENT VEHICLE REGN NO. SKQ 7540 S**

|                              |  |     | DAMAGED PARTS & PRICES |         |
|------------------------------|--|-----|------------------------|---------|
| S/N                          | PARTS DESCRIPTION                                    | QTY | S/NETT                 | REMARKS |
| 1                            | FRONT BUMPER <i>sur</i>                              | 1   | \$ 1,205.00            |         |
| 2                            | FRONT BUMPER FIXING PARTS <i>X</i>                   | 1   | \$ 114.00              |         |
| 3                            | FRONT BUMPER SPOILER <i>sur</i>                      | 1   | \$ 426.00              |         |
| 4                            | FRONT BUMPER CLOSING ELEMENT - LOWER CENTRE <i>?</i> | 1   | \$ 196.00              |         |
| 5                            | FRONT BUMPER AIR GRILLE - RH <i>sur</i>              | 1   | \$ 132.00              |         |
| 6                            | FRONT BUMPER AIR GRILLE TRIM - RH <i>?</i>           | 1   | \$ 27.00               |         |
| 7                            | FRONT BUMPER FORM FILLER PIECE <i>X</i>              | 1   | \$ 114.00              |         |
| 8                            | FRONT BUMPER REINFORCEMENT <i>X</i>                  | 1   | \$ 974.00              |         |
| 9                            | FRONT BUMPER REINFORCEMENT COVER <i>X</i>            | 1   | \$ 73.00               |         |
| 10                           | FRONT BUMPER STRIKER PLATE <i>?</i>                  | 1   | \$ 146.00              |         |
| 11                           | FRONT BUMPER TOP COVER <i>X</i>                      | 1   | \$ 137.00              |         |
| 12                           | CAUTION STICKER <i>X</i>                             | 1   | \$ 16.00               |         |
| 13                           | FRONT BUMPER SUPPORT - LH / RH <i>X</i>              | 2   | \$ 56.00               |         |
| 14                           | FRONT FENDER BRACE RH - UPPER / LOWER <i>?</i>       | 2   | \$ 134.00              |         |
| 15                           | FRONT FENDER - RH <i>bt</i>                          | 1   | \$ 1,014.00            |         |
| 16                           | FRONT FENDER ATTACHMENT PARTS <i>X</i>               | 1   | \$ 73.00               |         |
| 17                           | FRONT FENDER BRACKET <i>bt</i>                       | 1   | \$ 92.00               |         |
| 18                           | FRONT FENDER RIVET <i>~</i>                          | 12  | \$ 36.00               |         |
| 19                           | FRONT FENDER BRACE RH - FRONT <i>?</i>               | 1   | \$ 116.00              |         |
| 20                           | FRONT FENDER CLOSING ELEMENT - RH <i>?</i>           | 1   | \$ 37.00               |         |
| <b>SUB TOTAL SPARE PARTS</b> |  | :   | <b>\$ 5,118.00</b>     |         |

ALL CHARGES ARE NOT INCLUSIVE OF GST  
 LEGEND: REMARKS (OK) = APPROVED, REMARKS (X) = NOT APPROVED  
 SPARE PARTS ARE SPECIAL NETT.

55 UBI ROAD 1, SINGAPORE 408699  
 TEL : 6366 2323 FAX : 6841 1183  
 EMAIL: NORA.KHAI@PREMIUMAUTO.COM.SG / CLAIMS@PREMIUMAUTO.COM.SG

**MATERIAL LIST FOR ACCIDENT VEHICLE REGN NO. SKQ 7540 S**

|                              |                                    |     | DAMAGED PARTS & PRICES |         |
|------------------------------|------------------------------------|-----|------------------------|---------|
| S/N                          | PARTS DESCRIPTION                  | QTY | S/NETT                 | REMARKS |
| 21                           | FRONT WHEEL HOUSING LINER - RH ?   | 1   | \$ 260.00              |         |
| 22                           | FRONT WHEEL SPOILER - RH can       | 1   | \$ 152.00              |         |
| 23                           | HEADLIGHT MOUNTING - RH ?          | 1   | \$ 132.00              |         |
| 24                           | HEADLIGHT RETAINING PLATE - RH ?   | 1   | \$ 97.00               |         |
| 25                           | HEADLIGHT - RH ?                   | 1   | \$ 2,182.00            |         |
| 26                           | HEADLIGHT LIFT CYLINDER - RH X     | 1   | \$ 231.00              |         |
| 27                           | HEADLIGHT LIFT CYLINDER HOSE X     | 1   | \$ 204.00              |         |
| 28                           | FRONT FOG LAMP - RH X              | 1   | \$ 304.00              |         |
| 29                           | FRONT WHEEL ARCH TRIM - LH / RH ne | 2   | \$ 544.00              |         |
| 30                           | GROMMET ?                          | 18  | \$ 53.00               |         |
| 31                           | FRONT RIM - RH so                  | 1   | \$ 1,414.00            |         |
| 32                           | RUBBER VALVE ne                    | 1   | \$ 4.00                |         |
| 33                           | FRONT ASSEMBLY CARRIER ?           | 1   | \$ 1,567.00            |         |
| 34                           | FRONT WISHBONE - RH ?              | 1   | \$ 520.00              |         |
| 35                           | FRONT WHEEL BEARING HOUSING - RH ? | 1   | \$ 628.00              |         |
| 36                           | FRONT GUIDE JOINT - RH ?           | 1   | \$ 139.00              |         |
| 37                           | FRONT STABILIZER ?                 | 1   | \$ 467.00              |         |
| 38                           | FRONT COUPLING ROD ?               | 1   | \$ 105.00              |         |
| 39                           | FRONT WHEEL BEARING - RH ?         | 1   | \$ 486.00              |         |
| 40                           | FRONT ABSORBER - RH ?              | 1   | \$ 364.00              |         |
| <b>SUB TOTAL SPARE PARTS</b> |                                    | :   | <b>\$ 9,853.00</b>     |         |

ALL CHARGES ARE NOT INCLUSIVE OF GST

LEGEND: REMARKS (OK) = APPROVED, REMARKS (X) = NOT APROVED  
 SPARE PARTS ARE SPECIAL NETT.  
 BL-22/07/22

55 UBI ROAD 1, SINGAPORE 408699  
 TEL : 6366 2323 FAX : 6841 1183  
 EMAIL: NORA.KHAI@PREMIUMAUTO.COM.SG / CLAIMS@PREMIUMAUTO.COM.SG

**MATERIAL LIST FOR ACCIDENT VEHICLE REGN NO. SKQ 7540 S**

| S/N                         | PARTS DESCRIPTION        | QTY | DAMAGED PARTS & PRICES |                  | REMARKS |
|-----------------------------|--------------------------|-----|------------------------|------------------|---------|
|                             |                          |     | S/NETT                 |                  |         |
| 41                          | FRONT DRIVER SHAFT ?     | 1   | \$                     | 1,521.00         |         |
| 42                          | FRONT STEERING RACK ?    | 1   | \$                     | 5,552.00         |         |
| 43                          | FRONT TRACK ROD - RH ?   | 1   | \$                     | 99.00            |         |
| 44                          | FRONT TIE ROD END - RH ? | 1   | \$                     | 126.00           |         |
| 45                          | FRONT TYRE - RH X        | 1   |                        | TBC              |         |
| 46                          | SUNDRIES X               |     | \$                     | 1,000.00         |         |
| 47                          | SUNDRIES ?               |     | \$                     | 300.00           |         |
| <b>TOTAL SPARE PARTS</b>    |                          | :   | \$                     | <b>23,569.00</b> |         |
| <b>TOTAL LABOUR CHARGES</b> |                          | :   | \$                     | <b>9,764.00</b>  |         |
| <b>GRAND TOTAL</b>          |                          | :   | \$                     | <b>33,333.00</b> |         |

ALL CHARGES ARE NOT INCLUSIVE OF GST

LEGEND: REMARKS (OK) = APPROVED, REMARKS (X) = NOT APPROVED  
 SPARE PARTS ARE SPECIAL NETT.  
 BL-22/07/22



55 UBI ROAD 1, SINGAPORE 408699

TEL : 6366 2323 FAX : 6841 1183

EMAIL: NORA.KHAI@PREMIUMAUTO.COM.SG / CLAIMS@PREMIUMAUTO.COM.SG

NAME

SURVEYED DATE

AUTHORISED DATE

EXCESS COST

LIABILITY

REMARKS

: Rasm - Hp 90010068  
: 29/11/22 @ 1650  
: S deep  
: EXCESS: TDA  
: Revert  
: Res before paint

PLEASE NOTE

: THIS ESTIMATE IS BASED ON VISUAL INSPECTION OF THE AFFECTED VEHICLE. SHOULD WE REQUIRE FURTHER LABOUR CHARGES AND SPARE PARTS IN THE PROGRESS OF REPAIR, WE SHALL INFORM YOU ACCORDINGLY. FOR INSPECTION OF VEHICLE, PLEASE REFER TO MS. NORAH KHAI AT TEL: 6768 9828 / 6768 9911 FOR APPOINTMENT.

YOURS FAITHFULLY,  
PREMIUM AUTOMOBILES PTE LTD

LKK Auto Consultants hence notify  
the Repairer of the following:

- To resurvey before/after spray painting
- To display damaged part(s) during resurvey
- Parts prices are subject to confirmation
- Third party survey is on a "Without Prejudice" basis
- No illegal modification(s) is allowed
- Supplementary item(s) must be resurveyed and is subject to final approval from Insurance Company

Acknowledged by Repairer

Signature:

Date:

JOHNNY BOO  
BODY REPAIR MANAGER

ALLAN WU  
CLAIMS CONSULTANT





# SINGAPORE ACCIDENT STATEMENT

## IMPORTANT NOTICE

1. Please report correctly the details of the accident to speed up the claims process.
2. This Form must be completed by the Policyholder and/or the Actual Driver.
3. Information provided must be as truthful and accurate as possible. Any wilful misrepresentation or withholding of material facts may allow insurance companies to repudiate policy liability.
4. The issue and acceptance of this Form by insurance companies is not an admission of policy liability on the part of the insurance companies.
5. Any false reporting may be referred to the Police for investigation.
6. This report will be forwarded by the insurers of the GlA Records Management Centre established by the General Insurance Association of Singapore (GIA) for archiving and that copies of this report will, for a fee, be made available upon application by interested parties.
7. By the lodgement of this report to the insurers, you hereby consent to the archiving of this report at the centre and to copies of the report being made available aforesaid.

## ACCIDENT STATEMENT

|                                 |                                    |
|---------------------------------|------------------------------------|
| Date of Submission              | 28/11/2022 10:18 (SGT)             |
| Reported by                     | Both                               |
| Date of Accident                | 27/11/2022 11:00 (SGT)             |
| Exact Location of Accident      | Siglap Rd, Singapore               |
| Additional Location Information | Siglap Road just after ECP turnout |
| Country/State of Loss           | Singapore                          |

## DETAILS OF OWN VEHICLE

|                             |          |
|-----------------------------|----------|
| Vehicle Registration Number | SKQ7540S |
|-----------------------------|----------|

### INSURED/POLICYHOLDER

|                          |                      |
|--------------------------|----------------------|
| Is company?              | No                   |
| Name Of Registered Owner | Julie Chew Li Chin   |
| NRIC No                  | SXXXX630I            |
| Email Address            | chew.julie@yahoo.com |
| Mobile Phone No          | (Phone) +65-96361197 |
| Alternative Phone No     | -                    |

### VEHICLE PARTICULARS

|  |                   |
|--|-------------------|
| Manufacturer   | Audi              |
| Model  | Q3                |
| Variant  | 1.4 TFSI S TRONIC |
| Exact purpose for which vehicle was being used at time of accident           | Private use       |
| Are you claiming under your own insurance policy for repair to your vehicle? | Yes               |
| Vehicle Category   | Private car       |
| Transmission   | Auto              |
| CC   | 1395              |

### INSURANCE COMPANY

|                                   |                                      |
|-----------------------------------|--------------------------------------|
| Name of Insurance Company         | AIG Asia Pacific Insurance Pte. Ltd. |
| Policy Number / Cover Note Number | 2100397324-07                        |

### DRIVER

|                |                    |
|----------------|--------------------|
| Name of Driver | Julie Chew Li Chin |
| NRIC No        | SXXXX630I          |
| Date Of Birth  | 15/03/1957         |
| Occupation     | Indoor             |

|  |                       |
|--|-----------------------|
| Date Of Driving Pass   | 19/11/1980            |
| Driving experience   | 42 YEARS              |
| Gender   | Female                |
| Mobile Number  | (Phone) +65-96361197  |
| Alt. Phone Number  | -                     |
| Email Address  | chew.julie@yahoo.com  |
| Address  | 28 Jalan Datoh #31-08 |
| Address complement   | -                     |
| Postcode   | 329426                |
| Is the driver the policyholder?                              | Yes                   |
| If No, Relationship of the Driver with the Insured           | -                     |
| Does Driver Own Other Vehicles?                              | No                    |
| Vehicle Registration Number of Other Vehicle Owned by Driver | -                     |
| Insurance Company of Other Vehicle Owned by Driver           | -                     |

#### GENERAL INFORMATION OF THE ACCIDENT

|                    |            |
|--------------------|------------|
| Type of Accident   | Side Swipe |
| Weather Conditions | Drizzling  |
| Road Surface       | Wet        |

#### OTHER INFORMATION

|   |     |
|---|-----|
| Was any foreign vehicle involved in the accident?   | No  |
| Number of vehicles involved in the accident   | 2   |
| Was anybody injured in the Accident?  | No  |
| Was any injured conveyed to hospital by ambulance?  | -   |
| Was any other vehicle or property damaged?  | Yes |
| Number of Passengers (Including Driver)   | 2   |
| Has the driver been approached by unknown person(s) soliciting/offering accident claims assistance? | No  |
| Translator's name   | -   |
| Translator's ID   | -   |
| Translator's phone number   | -   |
| Translator's email  | -   |
| Original language used in the statement   | -   |

#### PASSENGER 1

|        |              |
|--------|--------------|
| Name   | LOH YOW SING |
| Gender | Male         |

#### DETAILS OF POLICE ACTION

|   |    |
|---|----|
| Was the accident reported to the police?  | No |
| Was notice of intended Prosecution given? | No |
| If yes, against whom?                     | -  |

#### CIRCUMSTANCES OF ACCIDENT

On entrance left lane on Siglap Road, signal right to change lane. Looked at right mirror, it was clear to move. Once moving to right, hit onto car that came on the right lane.

#### ATTACHMENT(S)

|   |     |
|---|-----|
| Are accident photos available for attachment? | Yes |
| Was there any video captured by Car Camera?   | No  |

#### DETAILS OF OTHER VEHICLE PROPERTY 1

|                             |          |
|-----------------------------|----------|
| Vehicle Registration Number | SJN3539B |
| Vehicle Manufacturer        | Honda    |
| Vehicle Model               | -        |

|   |                      |
|---|----------------------|
| Vehicle Variant                         | -                    |
| Vehicle Colour                          | -                    |
| Vehicle Category                        | -                    |
| Name of Driver                          | Private car          |
| Contact Number                          | Ragu S/O Jeera Naidu |
| Address                                 | (Phone) +65-98528621 |
| Address complement                      | -                    |
| Postcode                                | -                    |
| Insurance Company Name                  | -                    |
| Nature Of Damage                        | -                    |
| Details of property damaged in accident | -                    |
| No. Of Passenger (Including Driver)     | 1                    |



## SKETCH PLAN

### IMPORTANT NOTICE

1. Please report correctly the details of the accident to speed up the claims process.
2. This Form must be completed by the Policyholder and/or the Authorised Driver.
3. Information provided must be as truthful and accurate as possible. Any willful misrepresentation or withholding of material facts may allow insurance companies to repudiate policy liability.
4. The issue and acceptance of this Form by insurance companies is not an admission of policy liability on the part of the insurance companies.
5. Any false reporting may be referred to the Police for investigation.
6. The report will be forwarded by the insurers of the GIA Records Management Centre established by the General Insurance Association of Singapore (GIA) for archiving and that copies of this report will for a fee be made available upon application by interested parties.
7. By the lodgement of this report to the insurers, you hereby consent to the archiving of this report at the centre and to copies of the report being made available aforesaid.

#### 8. Consent under the Personal Data Protection Act (PDPA)

I understand, acknowledge, agree and consent that:

(a) My insurer, my workshop and the General Insurance Association of Singapore ("GIA") may/are permitted to collect, use, disclose and/or process my personal data/personal information set out in this [form] and any other personal information provided by me or possessed by my insurer (collectively the "Personal Information") and disclose and transfer such Personal Information to all insurer(s) who have insured vehicle(s) involved in this accident (all insurer(s) who have insured vehicle(s) involved in this accident shall be collectively referred to as the "Insurers"), the Insurers' lawyers/law firms, the Monetary Authority of Singapore and any relevant government agency/authority (such as the police), for the purpose(s) of:

(i) processing, handling and/or dealing with my claims including the settlement of the claims and any necessary investigations relating to the claims;

(ii) investigating the accident and/or my claims;

(iii) carrying out and/or dealing with my instructions or responding to any enquiries by me;

(iv) administering my claims (including the mailing of correspondence, statements, invoices, reports or notices to me, which could involve disclosure of certain personal data about me to bring about delivery of the same as well as on the external cover of envelopes, mail packages); and/or

(v) complying with applicable law in administering, processing, handling and/or dealing with my claims.



(collectively the "Purposes")

(b) all insurer(s) who have insured vehicle(s) involved in this accident and the Insurers' lawyers/law firms, may/are permitted to collect, use, disclose and/or process my Personal Information for one or more of the above Purposes; and

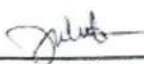
(c) my Personal Information may/can be disclosed by any of the Insurers and/or GIA to their third party service providers or agents (including their lawyers/law firms), which may be sited outside of Singapore, for one or more of the above Purposes.

 28/11/22  
Policyholder's Signature / Date & Time

Driver's Signature (If driver is not the policyholder) / Date & Time

  
Witnessed by Reporting Centre Personnel 

Sketch Plan

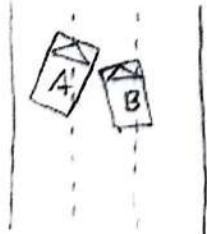

A - SK475405

B - STN3539B



**Describe Circumstances of the Accident**

On extreme left lane on Siglap Road, signal right to change lane.  
Looked at right mirror, it was clear to move. Once moving to right, hit onto  
car that came on the right lane.

**Declaration**

We declare the foregoing particulars are true in every respect

  
Policyholder's Signature / Date &  
Time

Driver's Signature (If driver is not the policyholder) / Date  
& Time

  
Witnessed by Reporting Centre  
Personnel Tony Fung



> Back to OneMotoring

## Enquire PARF/COE Rebate for Registered Vehicle

|                |                |
|----------------|----------------|
| Owner ID Type: | Singapore NRIC |
| Owner ID:      | 6301           |

|                               |                    |
|-------------------------------|--------------------|
| Vehicle No.:                  | SKQ7540S           |
| Vehicle to be Exported:       | No                 |
| Intended Deregistration Date: | 30 Nov 2022        |
| Vehicle Make:                 | AUDI               |
| Vehicle Model:                | Q3 1.4 TFSI        |
| Primary Colour:               | Orange             |
| Manufacturing Year:           | 2014               |
| Engine No.:                   | CHP184642          |
| Chassis No.:                  | WAUZZZ8U3ER134364  |
| Maximum Power Output:         | 110.0 kW (147 bhp) |
| Open Market Value:            | \$27,313.00        |
| Original Registration Date:   | 24 Dec 2014        |
| First Registration Date:      | 24 Dec 2014        |
| Transfer Count:               | 0                  |
| Actual ARF Paid:              | \$25,239.00        |

|                               |             |
|-------------------------------|-------------|
| PARF Eligibility:             | Yes         |
| PARF Eligibility Expiry Date: | 23 Dec 2024 |
| PARF Rebate Amount:           | \$15,143.00 |

|                             |                                       |
|-----------------------------|---------------------------------------|
| COE Expiry Date:            | 23 Dec 2024                           |
| COE Category:               | B - Car above 1600cc or 97kW (130bhp) |
| COE Period(Years):          | 10                                    |
| QP Paid:                    | \$74,000.00                           |
| COE Rebate Amount:          | \$15,257.00                           |
| <b>Total Rebate Amount:</b> | <b>\$30,400.00</b>                    |

The information contained herein is correct as at 30 Nov 2022

OK



# Audi Q3 1.4A TFSI S-tronic

Overview

Financial

Accessories

Similar

Research

Photos

Map



# GEN CAPITAL

|                |  |                |  |
|----------------|--|----------------|--|
| Price          | \$48,600                                       |                |  |
| Depreciation ⓘ | \$19,780 /yr<br>View models with similar depre | Reg Date       | 25-Sep-2014<br>(1yr 9mths 25days COE left) |
| Mileage        | 98,000 km (12k /yr)                            | Manufactured ⓘ | 2014                                       |
| Road Tax ⓘ     | \$624 /yr                                      | Transmission   | Auto                                       |
| Dereg Value ⓘ  | \$26,983 as of today (change)                  | OMV ⓘ          | \$27,320                                   |
| COE ⓘ          | \$71,990                                       | ARF ⓘ          | \$25,248                                   |
| Engine Cap     | 1,395 cc                                       | Power          | 110.0 kW (147 bhp)                         |
| Curb Weight    | 1,480 kg                                       | No. of Owners  | 3  |