

ASS. REC. BY:

REF: C72 / 22011958 / KV

C

Kenneth

ASSIGNMENT

From:

Date:

Estimated Cost:

OD / TP / WS / TP RES / OD RES / EVA / INV / MV

To Inspect Vehicle No:

at Workshop m/s

of

Insured: SJW 1897H

Policy No. DMPCSNW00048042202

Claims No. SNM22D208493/C02

Sum Insured:

Excess:

(Client's Record)

Make of Veh:

100m

(Policy Condition)

Remark: The veh had commenced its repair at the time of inspection.

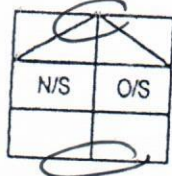

Bal. or Market Value:

878k

IDAC Accident Rpt:

Consistent? : Yes or No

GIA / PR Seen:

Consistent? : Yes or No

Est. Repairs:

8

days

Res.: Yes or No

Lum Sum:

20

%

3 Val.: Yes or No

CA / REV / REP. / 24 HRS

Date:

Person Contacted:

Vehicle: IN / OUT

Veh No:

SNK 3000T Yr Regn: 02 15

Type: M.Car / M.Cycle / Bus / Van / Lorry / Taxi / Prime Mover /

Truck / Traller or

Make:

Lexus RX 270 C.C. 2642

Colour

M. Grey

A/C: Insured / Std / NI / NA

Sp. Reading

T/Radio: Insured / Std / NI / NA

Eng/No:

C/No:

JTJ7A11A802477200

Gen. Cond: Good / Fair / Poor / Burnt

Steering: Inorder / Jammed / Leaked / Burnt or

Brake: Inorder / Jammed / Leaked / Burnt or

Modl: Nil / S/Rim / STD A/Rim or

Tyre Size:

F:

R:

235/80R18

BS / DUN / EXNOVA / GY / FS / LIZA / MIC / OHTSU / PIR / SUMI / TOYO / YOKO or

Front

Rear

R/Bal.

7

mm

R/Bal.

7

mm

L/Bal.

7

mm

L/Bal.

7

mm

D.O.A.

24/11/22

D.O.I.

30/11/2022

Survey held at

Des. of Damages: Frt / Rear / O/S / N/S / U/C / Rooftop or

8 / 14

The U/C / Chassis frame / Body Structure affected due to collision.

Date / Time

Action / Instruction

14/12 893501 Car (red 9638, 50%)

Date/Time, File Pass to?

☐

: Prell. Report

1)

☐

: Final Report

Date/Time, File Return to?

2) 15/2/23-typist

Days Of Repair: 8

Resurvey No. of Trip: 2

Add Fee:

☐

: Site Insp (\$

☐

: Interview (\$

☐

Tech Invs (\$

☐

Weekend (\$

Survey Fee:

Transportation:

S + RS. SI

Fees

Others

TOTAL

Report Format: Merimen

Lump Sum / L.B. (\$ 9350)

> Back to OneMotoring

Enquire PARF/COE Rebate for Registered Vehicle

Vehicle Owner Particulars	
Owner ID Type:	Singapore NRIC
Owner ID:	044J
Vehicle Details	
Vehicle No.:	SMK3000T
Vehicle to be Exported:	No
Intended Deregistration Date:	29 Nov 2022
Vehicle Make:	TOYOTA
Vehicle Model:	LEXUS RX270 AUTO
Primary Colour:	Grey
Manufacturing Year:	2014
Engine No.:	1AR1223575
Chassis No.:	JTJZA11A802477200
Maximum Power Output:	138.0 kW (185 bhp)
Open Market Value:	\$44,952.00
Original Registration Date:	12 Feb 2015
First Registration Date:	12 Feb 2015
Transfer Count:	1
Actual ARF Paid:	\$54,933.00
Intended PARF Rebate Details	
PARF Eligibility:	Yes
PARF Eligibility Expiry Date:	11 Feb 2025
PARF Rebate Amount:	\$32,959.00
Intended COE Rebate Details	
COE Expiry Date:	11 Feb 2025
COE Category:	B - Car above 1600cc or 97kW (130bhp)
COE Period(Years):	10
QP Paid:	\$70,890.00
COE Rebate Amount:	\$15,629.00
Total Rebate Amount:	\$48,588.00

The information contained herein is correct as at 29 Nov 2022

OK

SINGAPORE ACCIDENT STATEMENT

IMPORTANT NOTICE

1. Please report correctly the details of the accident to speed up the claims process.
2. This Form must be completed by the Policyholder and/or the Actual Driver.
3. Information provided must be as truthful and accurate as possible. Any wilful misrepresentation or withholding of material facts may allow insurance companies to repudiate policy liability.
4. The issue and acceptance of this Form by insurance companies is not an admission of policy liability on the part of the insurance companies.
5. Any false reporting may be referred to the Police for investigation.
6. This report will be forwarded by the insurers of the GIA Records Management Centre established by the General Insurance Association of Singapore (GIA) for archiving and that copies of this report will, for a fee, be made available upon application by interested parties.
7. By the lodgement of this report to the insurers, you hereby consent to the archiving of this report at the centre and to copies of the report being made available aforesaid.

ACCIDENT STATEMENT

Date of Submission	25/11/2022 13:34 (SGT)
Reported by	Both
Date of Accident	24/11/2022 18:15 (SGT)
Exact Location of Accident	Singapore
Additional Location Information	EXIT PIE TOWARDS KJE
Country/State of Loss	Singapore

DETAILS OF OWN VEHICLE

Vehicle Registration Number	SMK3000T
-----------------------------	----------

INSURED/POLICYHOLDER

Is company?	No
Name Of Registered Owner	ANNABELLE GENU D/O RAJAMANIKAM
NRIC No	SXXXX044J
Email Address	annabelle.genu@gmail.com
Mobile Phone No	(Phone) +65-82224874
Alternative Phone No	-

VEHICLE PARTICULARS

Manufacturer	Toyota
Model	LEXUS RX270
Variant	-
Exact purpose for which vehicle was being used at time of accident	-
Are you claiming under your own insurance policy for repair to your vehicle?	No - Claiming third party
Vehicle Category	Private car
Transmission	Auto
CC	2672

INSURANCE COMPANY

Name of Insurance Company	Great Eastern General Insurance Limited
Policy Number / Cover Note Number	V5006562

DRIVER

Name of Driver	ANNABELLE GENU D/O RAJAMANIKAM
NRIC No	SXXXX044J
Date Of Birth	30/12/1981
Occupation	Indoor

Date Of Driving Pass	19/05/2003
Driving experience	19 YEARS AND 6 MONTHS
Gender	Female
Mobile Number	(Phone) +65-82224874
Alt. Phone Number	-
Email Address	annabelle.genu@gmail.com
Address	25 HAZEL PARK TERRACE #07-07
Address complement	-
Postcode	678948
Is the driver the policyholder?	Yes
If No, Relationship of the Driver with the Insured	-
Does Driver Own Other Vehicles?	No
Vehicle Registration Number of Other Vehicle Owned by Driver	-
Insurance Company of Other Vehicle Owned by Driver	-

GENERAL INFORMATION OF THE ACCIDENT

Type of Accident	Chain Collision
Weather Conditions	Clear
Road Surface	Dry

OTHER INFORMATION

Was any foreign vehicle involved in the accident?	No
Number of vehicles involved in the accident	3
Was anybody injured in the Accident?	No
Was any injured conveyed to hospital by ambulance?	-
Was any other vehicle or property damaged?	Yes
Number of Passengers (Including Driver)	2
Has the driver been approached by unknown person(s) soliciting/offering accident claims assistance?	No
Translator's name	-
Translator's ID	-
Translator's phone number	-
Translator's email	-
Original language used in the statement	-

PASSENGER 1

Name	KALAICHELVAN S/O CHANDRA
Gender	Male

DETAILS OF POLICE ACTION

Was the accident reported to the police?	No
Was notice of intended Prosecution given?	No
If yes, against whom?	-

CIRCUMSTANCES OF ACCIDENT

REFER TO SKETCH PLAN.

ATTACHMENT(S)

Are accident photos available for attachment?	Yes
Was there any video captured by Car Camera?	No

DETAILS OF OTHER VEHICLE PROPERTY 1

Vehicle Registration Number	SJW1897H
Vehicle Manufacturer	-
Vehicle Model	-
Vehicle Variant	-

Vehicle Colour	-
Vehicle Category	Private car
Name of Driver	SONG JIANFENG
-	SXXX158I
Contact Number	-
Address	-
Address complement	-
Postcode	-
Insurance Company Name	-
Nature Of Damage	-
Details of property damaged in accident	-
No. Of Passenger (Including Driver)	-

DETAILS OF OTHER VEHICLE PROPERTY 2

Vehicle Registration Number	SML6359J
Vehicle Manufacturer	-
Vehicle Model	-
Vehicle Variant	-
Vehicle Colour	-
Vehicle Category	Private car
Name of Driver	KANAKALINGAM S/O KUTTY CHINNATHAMBY
-	SXXX367F
Contact Number	-
Address	-
Address complement	-
Postcode	-
Insurance Company Name	-
Nature Of Damage	-
Details of property damaged in accident	-
No. Of Passenger (Including Driver)	-

SKETCH PLAN

IMPORTANT NOTICE

1. Please report correctly the details of the accident to speed up the claims process.
2. This Form must be completed by the Policyholder and/or the Actual Driver.
3. Information provided must be as truthful and accurate as possible. Any willful misrepresentation or withholding of material facts may allow insurance companies to repudiate policy liability.
4. The issue and acceptance of this Form by insurance companies is not an admission of policy liability on the part of the insurance companies.
5. **Any false reporting may be referred to the Traffic Police Department for investigation.**
6. This report will be forwarded by the insurers to the GIA Records Management Centre established by the General Insurance Association of Singapore (GIA) for archiving and that copies of this report will for a fee be made available upon application by interested parties.
7. By the lodgement of this report to the insurers, you hereby consent to the archiving of this report at the centre and to copies of the report being made available aforesaid.

8. Consent under the Personal Data Protection Act (PDPA)

I understand, acknowledge, agree and consent that:

- (a) My insurer, my workshop and the General Insurance Association of Singapore ("GIA") may/are permitted to collect, use, disclose and/or process my personal data/personal information set out in this [form] and any other personal information provided by me or possessed by my insurer (collectively the "Personal Information") and disclose and transfer such Personal Information to all insurer(s) who have insured vehicle(s) involved in this accident (all insurer(s) who have insured vehicle(s) involved in this accident shall be collectively referred to as the "Insurers"), the Insurers' lawyers/law firms, the Monetary Authority of Singapore and any relevant government agency/authority (such as the police), for the purpose(s) of:
 - (i) processing, handling and/or dealing with my claims including the settlement of the claims and any necessary investigations relating to the claims;
 - (ii) investigating the accident and/or my claims;
 - (iii) carrying out and/or dealing with my instructions or responding to any enquiries by me;
 - (iv) administering my claims (including the mailing of correspondence, statements, invoices, reports or notices to me, which could involve disclosure of certain personal data about me to bring about delivery of the same as well as on the external cover of envelopes/mail packages); and/or
 - (v) complying with applicable law in administering, processing, handling and/or dealing with my claims.
 (collectively the "Purposes")
- (b) all insurer(s) who have insured vehicle(s) involved in this accident and the Insurers' lawyers/law firms, may/are permitted to collect, use, disclose and/or process my Personal Information for one or more of the above Purposes; and
- (c) my Personal Information may/can be disclosed by any of the Insurers and/or GIA to their third-party service providers or agents (including their lawyers/law firms), which may be sited outside of Singapore, for one or more of the above Purposes.

[Signature]

Policyholder's Signature / Date & Time

Actual Driver's Signature (if driver is not the policyholder) / Date & Time



Witnessed by Reporting Centre Personnel
(Name as in NRIC/ID card)

Sketch Plan

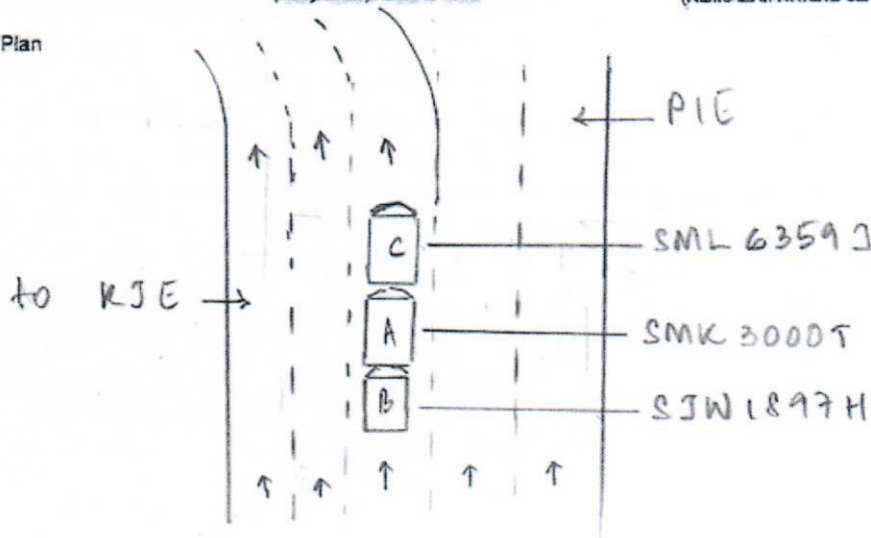

Describe Circumstance of the Accident

Accident happened on 24/11/22 @ 18:15 at exit PIE into KJE.

Traffic was heavy, all cars were moving at a slow pace. The car in front of me came to a stop and I follow, and came to a stop. Suddenly I felt a big impact from my vehicle rear. The impact push my veh forward and hit into veh c. Total there were 3 vehicles involved. Nobody was injured except all 3 vehicles sustain damages (see attach accident scene photos). My husband was with me when the accident happened.

Declaration

I/We declare the foregoing particulars are true in every respect.

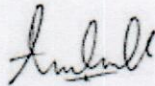

Policyholder's Signature / Date & Time

Actual Driver's Signature (if driver is not the policyholder) / Date & Time



Florence Voh

Witnessed by Reporting Centre Personnel (Name as in NRIC/ID card)



FALCON-AIR

FALCON - AIR AUTO SERVICES PTE LTD

Co. Reg. No.: 199501140D
GST Reg. No.: 199501140DANNABELLE GENU D/O RAJAMANIKAM
C/O 176 SIN MING DRIVE #01-06/07
SIN MING AUTOCARE 575721

Attention : Motor Claim Department

Contact : 82224874

Estimate : ES012529

Date : 29/11/2022

Vehicle Num. : SMK 3000T

Make/Model : LEXUS RX270-2014/2015

Chassis/Eng# : JTJZA11A802477200

Accident Date : 24/11/2022

Claim No. : SNM22D208493

Reference : TP - GEG AGT CHINA TAIPING

Policy No. : V5006562

*Not Withheld
11/11/2022
Resurvey After Paint
8 days*

S/N	Quantity	Particular	Unit Price	Amount S\$
-----	----------	------------	------------	------------

- LIST ITEMS :
1. 1 PC REAR BUMPER
 2. 1 PC LH REAR BUMPER SIDE RETAINER
 3. 1 PC REAR BUMPER REINFORCEMENT
 4. 1 PC REAR BUMPER SPONGE
 5. 1 PC REAR END PANEL
 6. 1 PC SPARE TYRE PANEL
 7. 1 PC SPARE TYRE PANEL LOWER COVER
 8. 1 PC EXHAUST PIPE (REAR)
 9. 1 PC BONNET
 10. 1 PC RADIATOR SUPPORT PANEL
 11. 1 PC FRONT BRACE PANEL
 12. 1 PC FRONT GRILLE
 13. 1 PC FRONT GRILLE LOGO
 14. 1 PC FRONT BUMPER
 15. 1 PC FRONT BUMPER CENTRE GARNISH
 16. 1 PC FRONT BUMPER LOWER GRILLE
 17. 1 PC FRONT BUMPER REINFORCEMENT
 18. 1 PC FRONT BUMPER SPONGE
 19. 2 PCS TOW COVER
 20. 2 PCS REAR BUMPER LAMP
 21. 2 PCS EXHAUST RUBBER HOLDER
 22. 1 PC EXHAUST GASKET

Bu	867.13	✓
Sn	131.87	✓
R	564.32	✓
CM	150.98	✓
R	878.02	✓
R	938.83	✓
Bu	490.00	✓
R	1,351.69	✓
R	1,670.48	✓
R	1,907.00	✓
R	110.00	✓
R	1,113.42	✓
R	501.44	✓
Bu	965.67	✓
R	133.41	✓
R	235.00	✓
R	679.28	✓
CM	127.10	✓
CM	320.00	✓
CM	160.00	✓
CM	805.97	✓
CM	36.74	✓
CM	73.48	✓
CM	60.00	✓

als intelligent

els cm

closed

CONTINUE / ...

LKK Auto Consultants hence notify
the Repairer of the following:

- To resurvey before/after spray painting
- To display damaged part(s) during resurvey
- Parts prices are subject to confirmation
- Third party survey is on a "Without Prejudice" basis
- No illegal modification(s) is allowed
- Supplementary item(s) must be resurveyed and is subject to final approval from Insurance Company

Acknowledged by Repairer

Signature:

Date:

FALCON - AIR AUTO SERVICES PTE LTD
(a subsidiary of Falcon-Air Holdings Pte Ltd)

Head Office : Blk 176 Sin Ming Drive #01-06/07/13, #05-17 Sin Ming Autocare S(575721) Tel: 6452-0880 / 6458-0880 Fax: 6454-7862

Branches : Tampines St 93 Blk 9006 #01-200 S(528840) Tel: 6789-7997 Fax: 6788-7997 • No 8 Pandan Loop (Blk 1/Blk K) S(128226) Tel: 6779-5665 Fax: 6779-1110
Website: www.falconair.com.sg Email: email@falconair.com.sg



FALCON - AIR AUTO SERVICES PTE LTD

Co. Reg. No.: 199501140D
GST Reg. No.: 199501140D

FALCON - AIR

ANNABELLE GENU D/O RAJAMANIKAM
C/O 176 SIN MING DRIVE #01-06/07
SIN MING AUTOCARE 575721

Attention : Motor Claim Department

Contact : 82224874

Estimate : ES012529

Date : 29/11/2022

Vehicle Num. : SMK 3000T

Make/Model : LEXUS RX270-2014/2015

Chassis/Eng# : JTJZA11A802477200

Accident Date : 24/11/2022

Claim No. : SNM22D208493

Reference : TP - GEG AGT CHINA TAIPING

Policy No. : V5006562

S/N	Quantity	Particular	Unit Price	Amount S\$
-----	----------	------------	------------	------------

23.	1 PC	FRONT NUMBER PLATE BASE		
24.	1 PC	RH FRONT PARKING SENSOR		

List TotalS\$:

10.00% Discount S\$:

15,341.53

1,534.15

13,807.38

1.	1 PC	SPECIAL NETT ITEMS :		
2.	1 SET	REVERSE SENSOR		
3.	1 SET	REAR BUMPER CLIP		
4.	1 SET	BONNET INSULATOR CLIP		
5.	1 PC	FRONT NUMBER PLATE		
6.	1 SET	FRONT BUMPER CLIP		
6.	1 SET	RADIATOR SUPPORT TOP GARNISH CLIP		

Special Nett Total S\$:

620.62

LABOUR :

TO REMOVE/REFIX EXHAUST PIPE

TO RUSTPROOF ACCIDENT DAMAGE AREA

TO APPLY BODY SEALANT TO CAR JOINTS

TO VACUUM, RE-OIL AND RE-GAS AIR CON

TO CHECK REAR WIRING

150.00

150.00

100.00

120.00

80.00

CONTINUE / ...

FALCON - AIR AUTO SERVICES PTE LTD
(a subsidiary of Falcon-Air Holdings Pte Ltd)

Head Office : Blk 176 Sin Ming Drive #01-06/07/13, #05-17 Sin Ming Autocare S(575721) Tel: 6452-0880 / 6458-0880 Fax: 6454-7862

Branches : Tampines St 93 Blk 9006 #01-200 S(528840) Tel: 6789-7997 Fax: 6788-7997 • No 8 Pandan Loop (Blk 1/Blk K) S(128226) Tel: 6779-5665 Fax: 6779-1110
Website: www.falconair.com.sg Email: email@falconair.com.sg



FALCON - AIR

ANNABELLE GENU D/O RAJAMANIKAM
C/O 176 SIN MING DRIVE #01-06/07
SIN MING AUTOCARE 575721

Attention : Motor Claim Department

Contact : 82224874

Estimate : ES012529

Date : 29/11/2022
Vehicle Num. : SMK 3000T
Make/Model : LEXUS RX270-2014/2015
Chassis/Eng# : JTJZA11A802477200
Accident Date : 24/11/2022
Claim No. : SNM22D208493
Reference : TP - GEG AGT CHINA TAIPING
Policy No. : V5006562

S/N	Quantity	Particular	Unit Price	Amount S\$
		TO REFIX REVERSE & FRONT PARKING SENSOR		100.00 ✓
		TO REMOVE TRIMS, SEAT, GARNISH		280.00 X
		TO REMOVE/REFIX SPARE TYRE UNDERCOVER		80.00 X
		TO CUT OUT/REWELD REAR END PANEL, SPARE TYRE PANEL, REPAIR REAR CHASSIS INCLUDING REPLACEMENT OF PARTS		900.00 800
		TO CUT OUT/REWELD RADIATOR SUPPORT PANEL, REPAIR FRONT CHASSIS INCLUDING REPLACEMENT OF PARTS (FRONT PORTION)		800.00 450
		TO SPRAY PAINT ON BONNET, RADIATOR SUPPORT PANEL, FRONT BUMPER, REAR BUMPER, REAR END PANEL, SPARE TYRE PANEL		1,800.00 1100
		Labour Total S\$:		4,560.00

E. & O.E.

Total S\$: 18,988.00

=====

for FALCON AIR AUTO SERVICES PTE LTD

The quotation was prepared from visual inspection. Further materials and labour charges may be required when repair commences. We will advise you accordingly.

FALCON - AIR AUTO SERVICES PTE LTD
(a subsidiary of Falcon-Air Holdings Pte Ltd)

Head Office : Blk 176 Sin Ming Drive #01-06/07/13, #05-17 Sin Ming Autocare S(575721) Tel: 6452-0880 / 6458-0880 Fax: 6454-7862

Branches : Tampines St 93 Blk 9006 #01-200 S(528840) Tel: 6789-7997 Fax: 6788-7997 • No 8 Pandan Loop (Blk 1/Blk K) S(128226) Tel: 6779-5665 Fax: 6779-1110
Website: www.falconair.com.sg Email: email@falconair.com.sg