

## SINGAPORE ACCIDENT STATEMENT

### IMPORTANT NOTICE

1. Please report correctly the details of the accident to speed up the claims process.
2. This Form must be completed by the Policyholder and/or the Actual Driver
3. Information provided must be as truthful and accurate as possible. Any wilful misrepresentation or withholding of material facts may allow insurance companies to repudiate policy liability.
4. The issue and acceptance of this Form by insurance companies is not an admission of policy liability on the part of the insurance companies.
5. **Any false reporting may be referred to the Police for investigation.**
6. This report will be forwarded by the insurers of the GIA Records Management Centre established by the General Insurance Association of Singapore (GIA) for archiving and that copies of this report will, for a fee, be made available upon application by interested parties.
7. By the lodgement of this report to the insurers, you hereby consent to the archiving of this report at the centre and to copies of the report being made available aforesaid.

### ACCIDENT STATEMENT

Date of Submission ..... 26/11/2022 14:03 (SGT)  
Reported by ..... Driver  
Date of Accident ..... 25/11/2022 19:33 (SGT)  
Exact Location of Accident ..... Singapore  
Additional Location Information ..... ALONG JALAN BESAR  
Country/State of Loss ..... Singapore

### DETAILS OF OWN VEHICLE

Vehicle Registration Number ..... SKR7744R

#### INSURED/POLICYHOLDER

Is company? ..... No  
Name Of Registered Owner ..... RENUKA DEVI D/O GHUNASAGARAN  
NRIC No ..... SXXXX051E  
Email Address ..... RAVINDRAN\_1@YAHOO.COM.SG  
Mobile Phone No ..... (Phone) +65-92321454  
Alternative Phone No ..... -

#### VEHICLE PARTICULARS

Manufacturer ..... Toyota  
Model ..... Wish  
Variant ..... -  
Exact purpose for which vehicle was being used at time of accident ..... Private use  
Are you claiming under your own insurance policy for repair to your vehicle? ..... No - Claiming third party  
Vehicle Category ..... Private hire  
Transmission ..... Auto  
CC ..... 0

#### INSURANCE COMPANY

Name of Insurance Company ..... Income Insurance Limited  
Policy Number / Cover Note Number ..... 5128737043

#### DRIVER

Name of Driver ..... RAVINDRAN S/O GOBALAKRISHNAN  
NRIC No ..... SXXXX769H  
Date Of Birth ..... 31/05/1985  
Occupation ..... Outdoor

Date Of Driving Pass .....	21/11/2005
Driving experience .....	17 YEARS
Gender .....	Male
Mobile Number .....	(Phone) +65-91855109
Alt. Phone Number .....	-
Email Address .....	RAVINDRAN_1@YAHOO.COM.SG
Address .....	55A EDGEDALE PLAINS #06-13
Address complement .....	-
Postcode .....	828680
Is the driver the policyholder? .....	No
If No, Relationship of the Driver with the Insured .....	Spouse
Does Driver Own Other Vehicles? .....	No
Vehicle Registration Number of Other Vehicle Owned by Driver .....	-
Insurance Company of Other Vehicle Owned by Driver .....	-

#### GENERAL INFORMATION OF THE ACCIDENT

Type of Accident .....	Collision - Change/cross lane
Weather Conditions .....	Clear
Road Surface .....	Dry

#### OTHER INFORMATION

Was any foreign vehicle involved in the accident? .....	No
Number of vehicles involved in the accident .....	2
Was anybody injured in the Accident? .....	No
Was any injured conveyed to hospital by ambulance? .....	-
Was any other vehicle or property damaged? .....	Yes
Number of Passengers (Including Driver) .....	5
Has the driver been approached by unknown person(s) soliciting/offering accident claims assistance? .....	No
Translator's name .....	-
Translator's ID .....	-
Translator's phone number .....	-
Translator's email .....	-
Original language used in the statement .....	-

#### PASSENGER 1

Name .....	UNKNOWN
Gender .....	Male

#### PASSENGER 2

Name .....	UNKNOWN
Gender .....	Female

#### PASSENGER 3

Name .....	UNKNOWN
Gender .....	Female

#### PASSENGER 4

Name .....	UNKNOWN
Gender .....	Female

#### DETAILS OF POLICE ACTION

Was the accident reported to the police? .....	No
Was notice of intended Prosecution given? .....	No
If yes, against whom? .....	-

#### CIRCUMSTANCES OF ACCIDENT

REFER TO ATTACHED

Are accident photos available for attachment? ..... Yes  
 Was there any video captured by Car Camera? ..... Yes  
 Reasons for not uploading a video of the accident ..... VIDEO WITH OWNER

#### DETAILS OF OTHER VEHICLE PROPERTY 1

Vehicle Registration Number ..... SME654H  
 Vehicle Manufacturer ..... Honda  
 Vehicle Model ..... Shuttle  
 Vehicle Variant ..... -  
 Vehicle Colour ..... -  
 Vehicle Category ..... Private car  
 Name of Driver ..... -  
 Contact Number ..... -  
 Address ..... -  
 Address complement ..... -  
 Postcode ..... -  
 Insurance Company Name ..... -  
 Nature Of Damage ..... -  
 Details of property damaged in accident ..... -  
 No. Of Passenger (Including Driver) ..... -

**SKETCH PLAN****IMPORTANT NOTICE**

1. Please report **correctly** the details of the accident to speed up the claims process.
2. This Form must be **completed by the Policyholder and/or the Authorised Driver**.
3. Information provided must be as **truthful and accurate as possible**. Any willful misrepresentation or withholding of material facts may allow insurance companies to **repudiate policy liability**.
4. The issue and acceptance of this Form by insurance companies is not an admission of policy liability on the part of the insurance companies.
5. **Any false reporting may be referred to the Police for investigation.**
6. The report will be forwarded by the insurers of the GIA Records Management Centre established by the General Insurance Association of Singapore (GIA) for archiving and that copies of this report will for a fee be made available upon application by interested parties.
7. By the lodgement of this report to the insurers, you hereby consent to the archiving of this report at the centre and to copies of the report being made available aforesaid.
8. **Consent under the Personal Data Protection Act (PDPA)**

I understand, acknowledge, agree and consent that:

(a) My insurer, my workshop and the General Insurance Association of Singapore ("GIA") may/are permitted to collect, use, disclose and/or process my personal data/personal information set out in this [form] and any other personal information provided by me or possessed by my insurer (collectively the "Personal Information") and disclose and transfer such Personal Information to all insurer(s) who have insured vehicle(s) involved in this accident (all insurer(s) who have insured vehicle(s) involved in this accident shall be collectively referred to as the "Insurers"), the Insurers' lawyers/law firms, the Monetary Authority of Singapore and any relevant government agency/authority (such as the police), for the purpose(s) of:

- (i) processing, handling and/or dealing with my claims including the settlement of the claims and any necessary investigations relating to the claims;
  - (ii) investigating the accident and/or my claims;
  - (iii) carrying out and/or dealing with my instructions or responding to any enquiries by me;
  - (iv) administering my claims (including the mailing of correspondence, statements, invoices, reports or notices to me, which could involve disclosure of certain personal data about me to bring about delivery of the same as well as on the external cover of envelopes/mail packages); and/or
  - (v) complying with applicable law in administering, processing, handling and/or dealing with my claims.
- (collectively the "Purposes")

- (b) all insurer(s) who have insured vehicle(s) involved in this accident and the Insurers' lawyers/law firms, may/are permitted to collect, use, disclose and/or process my Personal Information for one or more of the above Purposes; and
- (c) my Personal Information may/can be disclosed by any of the Insurers and/or GIA to their third party service providers or agents (including their lawyers/law firms), which may be sited outside of Singapore, for one or more of the above Purposes.

  
Policyholder's Signature / Date & Time

  
Driver's Signature (If driver is not the policyholder) / Date & Time

Witnessed by Reporting Centre Personnel

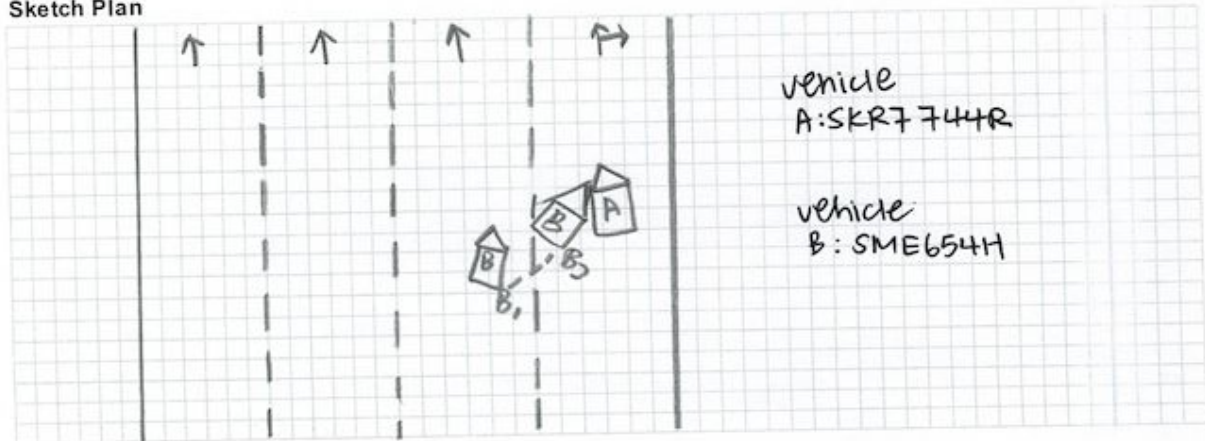
**Sketch Plan**

## Describe Circumstances of the Accident

I was going straight ahead when vehicle B abruptly filtered onto my lane and collided onto the left side of my vehicle.

## Declaration

We declare the foregoing particulars are true in every respect.



Policyholder's Signature / Date & Time



Driver's Signature (If driver is not the policyholder) / Date & Time

Witnessed by Reporting Centre Personnel

































**GENERAL INSURANCE ASSOCIATION OF SINGAPORE RECORDS MANAGEMENT CENTRE**  
6 Raffles Quay #18-00 Singapore 048580  
Tel (65) 6224 0010 Fax (65) 6224 0030  
Operating Hours : Monday to Friday, 09:00 – 17:00  
UEN: S66550020G / GST Reg. No.: M400017735

**IMPORTANT NOTE:** Please submit the completed Addendum form to the same Authorised Reporting Centre with whom you submitted the Original Report.

### ADDENDUM

**(A) PARTICULARS OF PERSON MAKING THE AMENDMENTS:**

Original Report No : SY0322BN0004 Vehicle Registration No: SKR7744R  
Name (as shown in NRIC) : RAVINDRAN S/O GOBALAKRISHNAN NRIC/FIN/Passport No : S8514051E  
(\*Vehicle Driver / Vehicle Owner) (\*) Please delete as appropriate  
Address : 55A EDGEDALE PLAINS #06-13 Singapore ( 828680 )  
Contact (Tel) : \_\_\_\_\_ Mobile No. : 9185 5109  
Email Address : RAVINDRAN\_1@YAHOO.COM.SG  
Date of Accident : 25/11/2022 Time of Accident : 19:33  
Place of Accident : ALONG JALAN BESAR  
Insurance Company: INCOME INSURANCE LIMITED

**(B) ADDITIONAL INFORMATION / AMENDMENTS:**

I have made a report on the above mentioned accident and would like to include additional information or make the following amendments:

Exact purpose for which vehicle was being used at time of accident change to private use.

\_\_\_\_\_

\_\_\_\_\_

\_\_\_\_\_

\_\_\_\_\_

\_\_\_\_\_

\_\_\_\_\_

\_\_\_\_\_

\_\_\_\_\_

  
Policyholder / Driver's Signature  
Date: \_\_\_\_\_

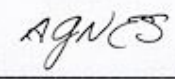
  
Reporting Centre Personnel's Signature  
Name: \_\_\_\_\_  
NRIC/FIN No.: \_\_\_\_\_  
Date: \_\_\_\_\_