

ASSIGNMENT

From: _____ Date: _____

Estimated Cost: _____

OD / TP / WS / TP RES / OD RES / EVA / INV / MV

To inspect Vehicle No: SMS 44143

at Workshop no/s PERFORMANCE

of 303, ALKAMBAKO

Insured: CTI

Policy No. _____

Claims No. _____

Sum Insured: _____ Excess: _____

(Client's Record)

Make of Veh: _____

(Policy Condition)

Remark: The veh had commenced its repair at the time of inspection.

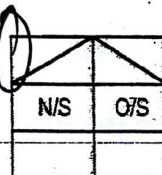

Bal. or Market Value: 91K

IDAC Accident Report: Consistent? : Yes or No

GIA / PR Seen: Consistent? : Yes or No

Est. Repairs: _____ days Res.: Yes or No

Lam Sum: _____ % 3 Val.: Yes or No

CA / REV / REP. / 24 HRS

Date: _____ Person Contacted: _____

Vehicle: IN / OUT

Date / Time Action / Instruction

REPAIR LIMIT - 45K

Veh No: SMS 44143 Yr Regn: 2017 / MAY

Type: M/Car / M/Cycle / Bus / Van / Lorry / Taxi / Prime Mover /

Truck / Trailer or

Make: R.M.W 3182 LEO MV cc 1499

Colour: BLACK A/C: Insured / Std / Nil / NA

Sp/Reading 69085 T/Radio: Insured / Std / Nil / NA

Eng/No: _____

C/No: WBA8E36080N479118

Gen. Cond: Good / Fair / Poor / Burnt

Steering: In order / Jammed / Leaked / Burnt or

Brake: In order / Jammed / Leaked / Burnt or

Mod: Nil / STD / STD A/Rim or

Tyre Size: F: 225/50R17

R: 225/50R17

BS / DUN / EXNOVA / GY / FS / LIZA / MIC / OHTSU / PIR / SUNL /

TOYO / YOKO or

Front

R/Bal: 6 mm

L/Bal: 6 mm

D.O.A. 21/11/22

Survey held at

Des. of Damages: FR / Rear / O/S / N/S / U/C / Rooftop or

N/S FR

The U/C / Chassis frame / Body Structure affected due to collision.

Date/Time, File Pass to?

☐ : Prel. Report

☐ : Final Report

1)

Date/Time, File Return to?

2)

Days Of Repair: _____

Resurvey No. of Trip: _____

Survey Fee:

Transportation:

Add Fee: ☐ : Site Insp (\$ _____)

☐ : Interview (\$ _____)

☐ : Tech. Invs (\$ _____)

☐ : Weekend (\$ _____)

\$ + RS \$

Photos

Others

Report Format : _____

Lump Sum / I.B.I: (\$ _____)

TOTAL

Performance Motors Limited

A Sime Darby Motors Company
Co. Reg. No. 197401559W GST Reg. No M2-0020081-x
Toll-Free Number (1800-2255269)

303, Alexandra Road
Sime Darby Performance Centre
Singapore 159941
Fax. 64747770

280, Kampong Arang Road
East Coast Centre
Singapore 438180
Fax. 63449773

315, Alexandra Road
Sime Darby Business Centre
Singapore 159944
Fax. 64796601 (AfterSales)
64796624 (Motorrad)



GST REG. NO : M2 - 0020081 - X

E S T I M A T E

23 NOV 2022

Estimate No. : b1 64119
Date Estimated : 23/11/2022
Prepared By : Inthiran A/L Thurasamy

Page No. : 1 of 5

- ESTIMATE REPAIR FOR -

Nurul Farhana Binte Razali
233 Pending Road. (S) 670233
HDB Bukit Panjang
#03-11
SINGAPORE 670233

- ACCOUNT - 40000

Cash Sales - Service
Singapore

REGN. NO.	CHASSIS NO.	REGN. DATE	MODEL	MILEAGE
SMS4414J	WBA8E36080NU79118	29/05/2017	318i	66913

DESCRIPTION

VALUE

To replace front bumper, fender left, support left, attachments and make good of bonnet.

1700 3,400.00

To painting front bumper, fender left and bonnet.

3059 3,221.00

To check electrical wiring system at the front section for proper function including adjustment of headlights.

168 177.00

To remove old PDC assembly, replace damaged parts and reconnect to new bumper including conduct check for proper function.

168 177.00

To carry out body cavity preservation. (Per panel).

112 115.00

To replace left or right headlight.

456 491.00

Sundries.

? 150.00

To tow accident vehicle to PML workshop.

150.00

Total Labour 1: 7,874.00

DESCRIPTION

QTY

PRIC

VALUE

FRT LH SIDE PANEL	1	716.75	716.75
FRT LH 2 SIDE PANEL BRACKET	1	41.20	41.20
FRT LH 1 SIDE PANEL BRACKET	1	102.95	102.95
FRT LH TOP SUPPORT SIDE PANEL	1	11.70	11.70
FRT BUMPER TOP MOUNT	1	381.70	381.70
FRT LH BOTTOM MOUNTING SIDE PANEL	1	13.45	13.45
LH FOG LAMP SUPPORT	1	43.45	43.45
LH FINISHER ROD (SPORT)	1	94.85	94.85
LH AIR INLET FINISHER (SPORT)	1	57.35	57.35
LH PARTIALLY OPEN GRID (SPORT)	1	107.70	107.70
FRT SHOCK ABSORBER ECE	1	63.05	63.05

Performance Motors Limited

A Sime Darby Motors Company
Co. Reg. No. 197401559W GST Reg. No M2-0020081-x
Toll-Free Number (1800-2255269)

303, Alexandra Road
Sime Darby Performance Centre
Singapore 159941
Fax. 64747770

280, Kampong Arang Road
East Coast Centre
Singapore 438180
Fax. 63449773

315, Alexandra Road
Sime Darby Business Centre
Singapore 159944
Fax. 64796601 (AfterSales)
64796624 (Motorrad)



GST REG. NO : M2 - 0020081 - X

ESTIMATE

Estimate No. : b1 64119
Date Estimated : 23/11/2022
Prepared By : Inthiran A/L Thurasamy

Page No. : 2 of 5

REGN. NO.	CHASSIS NO.	REGN. DATE	MODEL	MILEAGE
SMS4414J	WBA8E36080NU79118	29/05/2017	318i	66913

DESCRIPTION	QTY	PRIC	VALUE
SET MOUNTING PDC/PMA SENSOR FRT <i>an</i>	1	69.55	69.55
FRT BUMPER PANEL PRIMED (SPORT LINE <i>de</i>	1	1,084.65	1,084.65
LH SUPPORT ?	1	169.65	169.65
FRT LH WHEEL ARCH FRT SECTION COVER <i>de</i>	1	119.45	119.45
PLAQUE 82MM <i>an</i>	1	72.85	72.85
SET LED MODULE ?	1	147.70	147.70
LH LED MODULE DIRECTION INDICATOR ?	1	805.60	805.60
LH HEADLIGHT LED TECHNOLOGY <i>an</i> ?	1	3,135.20	3,135.20
CONTROL UNIT FRT LIGHT ELECTRONICS ?	1	911.80	911.80
LH FOG LIGHT LED ?	1	467.55	467.55
(DG/SL) ADHESIVE SET K6 <i>an</i>	1	53.05	53.05

Total Parts : 8,671.20

Claims OD 3rd Party / Uninsured losses / Direct Settlement

Regn No. _____ Claim No. _____

Date & Time 28/11/22 @ 1510 Excess S\$ _____

Surveyor's Name RASul Sign _____

Surveyor's Tel 90010068 Authorised Yes / No _____

Authorised Date _____ Time _____

RESURVEY PARTS PHOTO BY SURVEYOR Yes / No PML Yes / No

Surveyor's E-mail _____

No. of Working Days Recommended 5 days

LKK Auto Consultants hence notify the Repairer of the following:

- To resurvey before/after spray painting
- To display damaged part(s) during resurvey
- Parts prices are subject to confirmation
- Third party survey is on a "Without Prejudice" basis
- No illegal modification(s) is allowed
- Supplementary item(s) must be resurveyed and is subject to final approval from Insurance Company

Acknowledged by Repairer

Signature:

Date:



Labour 1	:	7,874.00
Parts	:	8,671.20
Labour 2	:	0.00
Excess	:	0.00
Total GST @ 7%	:	1,158.16
Grand Total	:	17,703.36

SINGAPORE ACCIDENT STATEMENT

IMPORTANT NOTICE

1. Please report correctly the details of the accident to speed up the claims process.
2. This Form must be completed by the Policyholder and/or the Actual Driver.
3. Information provided must be as truthful and accurate as possible. Any wilful misrepresentation or withholding of material facts may allow insurance companies to repudiate policy liability.
4. The issue and acceptance of this Form by insurance companies is not an admission of policy liability on the part of the insurance companies.
5. Any false reporting may be referred to the Police for investigation.
6. This report will be forwarded by the insurers of the GIA Records Management Centre established by the General Insurance Association of Singapore (GIA) for archiving and that copies of this report will, for a fee, be made available upon application by interested parties.
7. By the lodgement of this report to the insurers, you hereby consent to the archiving of this report at the centre and to copies of the report being made available aforesaid.

ACCIDENT STATEMENT

Date of Submission 22/11/2022 10:02 (SGT)
Reported by Both
Date of Accident 21/11/2022 16:40 (SGT)
Exact Location of Accident Grange Rd, Singapore
Additional Location Information -
Country/State of Loss Singapore

DETAILS OF OWN VEHICLE

Vehicle Registration Number SMS4414J

INSURED/POLICYHOLDER

Is company? No
Name Of Registered Owner NURUL FARHANA BINTE RAZALI
NRIC No SXXXX548A
Email Address NURUL_RAZALI@YAHOO.COM
Mobile Phone No (Phone) +65-90263011
Alternative Phone No -

VEHICLE PARTICULARS

Manufacturer BMW
Model 318i
Variant LED NAV
Exact purpose for which vehicle was being used at time of accident Private use
Are you claiming under your own insurance policy for repair to your vehicle? No - Claiming third party
Vehicle Category Private car
Transmission Auto
CC 1499

INSURANCE COMPANY

Name of Insurance Company AXA Insurance Pte Ltd
Policy Number / Cover Note Number VPA/P2398919

DRIVER

Name of Driver NURUL FARHANA BINTE RAZALI
NRIC No SXXXX548A
Date Of Birth 03/10/1987

Date Of Driving Pass	02/11/2009
Driving experience	13 YEARS
Gender	Female
Mobile Number	(Phone) +65-90263011
Alt. Phone Number	-
Email Address	NURUL_RAZALI@YAHOO.COM
Address	233 PENDING ROAD #03-11
Address complement	-
Postcode	670233
Is the driver the policyholder?	Yes
If No, Relationship of the Driver with the Insured	-
Does Driver Own Other Vehicles?	No
Vehicle Registration Number of Other Vehicle Owned by Driver	-
Insurance Company of Other Vehicle Owned by Driver	-

GENERAL INFORMATION OF THE ACCIDENT

Type of Accident	Side Swipe
Weather Conditions	Clear
Road Surface	Dry

OTHER INFORMATION

Was any foreign vehicle involved in the accident?	No
Number of vehicles involved in the accident	2
Was anybody injured in the Accident?	No
Was any injured conveyed to hospital by ambulance?	-
Was any other vehicle or property damaged?	Yes
Number of Passengers (Including Driver)	1
Has the driver been approached by unknown person(s) soliciting/offering accident claims assistance?	No
Translator's name	-
Translator's ID	-
Translator's phone number	-
Translator's email	-
Original language used in the statement	-

DETAILS OF POLICE ACTION

Was the accident reported to the police?	No
Was notice of intended Prosecution given?	No
If yes, against whom?	-

CIRCUMSTANCES OF ACCIDENT

ON 21/11/22 AT AROUND 1640HRS I WAS DRIVING VEHICLE A (SMS4414J) AT GRANGE ROAD. AS I WAS MOVING IN LANE 3 FROM THE RIGHT, VEHICLE B(SNB2550P) SWIPED MY CAR KNOWING THAT I WAS ALREADY INSIDE THE LANE. WE STOPPED AND EXCHANGED PARTICULARS AND NO ONE WAS INJURED.

ATTACHMENT(S)

Are accident photos available for attachment?	Yes
Was there any video captured by Car Camera?	No

DETAILS OF OTHER VEHICLE PROPERTY 1

Vehicle Registration Number	SNB2550P
Vehicle Manufacturer	Toyota
Vehicle Model	Noah
Vehicle Variant	-
Vehicle Colour	-
Vehicle Category	Private hire

Name of Driver	LEE BOBBY
Contact Number	(Phone) +65-83994690
Address	-
Address complement	-
Postcode	-
Insurance Company Name	-
Nature Of Damage	-
Details of property damaged in accident	-
No. Of Passenger (Including Driver)	1

SKETCH PLAN

IMPORTANT NOTICE

1. Please report correctly the details of the accident to speed up the claims process.
2. This Form must be completed by the Policyholder and/or the Authorised Driver.
3. Information provided must be as truthful and accurate as possible. Any willful misrepresentation or withholding of material facts may allow insurance companies to repudiate policy liability.
4. The issue and acceptance of this Form by insurance companies is not an admission of policy liability on the part of the insurance companies.
5. Any false reporting may be referred to the Police for investigation.
6. The report will be forwarded by the insurers of the GIA Records Management Centre established by the General Insurance Association of Singapore (GIA) for archiving and that copies of this report will for a fee be made available upon application by interested parties.
7. By the lodgement of this report to the insurers, you hereby consent to the archiving of this report at the centre and to copies of the report being made available aforesaid.
8. **Consent under the Personal Data Protection Act (PDPA)**

I understand, acknowledge, agree and consent that :

(a) My insurer, my workshop and the General Insurance Association of Singapore ("GIA") may/are permitted to collect, use, disclose and/or process my personal data/personal information set out in this [form] and any other personal information provided by me or possessed by my insurer (collectively the "Personal Information") and disclose and transfer such Personal Information to all insurer(s) who have insured vehicle(s) involved in this accident (all insurer(s) who have insured vehicle(s) involved in this accident shall be collectively referred to as the "Insurers"), the Insurers' lawyers/law firms, the Monetary Authority of Singapore and any relevant government agency/authority (such as the police), for the purpose(s) of :

- (i) processing, handling and/or dealing with my claims including the settlement of the claims and any necessary investigations relating to the claims;
 - (ii) investigating the accident and/or my claims;
 - (iii) carrying out and/or dealing with my instructions or responding to any enquiries by me;
 - (iv) administering my claims (including the mailing of correspondence, statements, invoices, reports or notices to me, which could involve disclosure of certain personal data about me to bring about delivery of the same as well as on the external cover of envelopes/mail packages); and/or
 - (v) complying with applicable law in administering, processing, handling and/or dealing with my claims.
- (collectively the "Purposes")
- (b) all insurer(s) who have insured vehicle(s) involved in this accident and the Insurers' lawyers/law firms, may/are permitted to collect, use, disclose and/or process my Personal Information for one or more of the above Purposes; and
- (c) my Personal Information may/can be disclosed by any of the Insurers and/or GIA to their third party service providers or agents (including their lawyers/law firms), which may be sited outside of Singapore, for one or more of the above Purposes.



Policyholder's Signature / Date & Time

Driver's Signature (If driver is not the policyholder) / Date & Time

FIELD RESPONSE
OFFICER ZIKRUL

Witnessed by Reporting Centre
Personnel

Sketch Plan

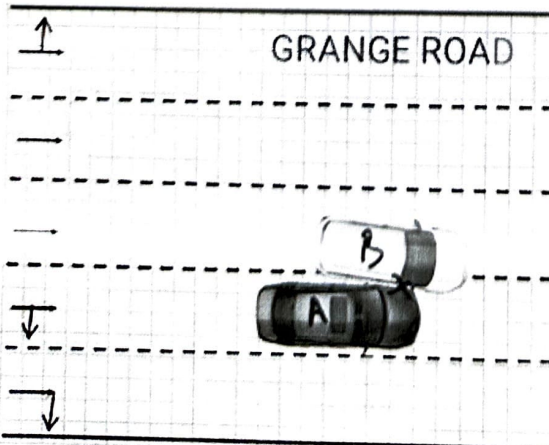

A-SMS4414J
B-SNB2550P

Describe Circumstances of the Accident

ON 21/11/22 AT AROUND 1640HRS I WAS DRIVING VEHICLE A (SMS4414J) AT GRANGE ROAD. AS I WAS MOVING IN LANE 3 FROM THE RIGHT, VEHICLE B(SNB2550P) SWIPED MY CAR KNOWING THAT I WAS ALREADY INSIDE THE LANE. WE STOPPED AND EXCHANGED PARTICULARS AND NO ONE WAS INJURED.

Declaration

I/We declare the foregoing particulars are true in every respect.



Policyholder's Signature / Date & Time

Driver's Signature (If driver is not the policyholder) / Date & Time

FIELD RESPONSE
OFFICER ZIKRUL

Witnessed by Reporting Centre
Personnel

> Back to OneMotoring

Enquire PARF/COE Rebate for Registered Vehicle

Owner ID Type: Singapore NRIC

Owner ID: 548A

Vehicle No.: SMS4414J

Vehicle to be Exported: No

Intended Deregistration Date: 29 Nov 2022

Vehicle Make: B.M.W.

Vehicle Model: 318i LED NAV

Primary Colour: Black

Manufacturing Year: 2017

Engine No.: F5651629B38B15A

Chassis No.: WBA8E36080NU79118

Maximum Power Output: 100.0 kW (134 bhp)

Open Market Value: \$31,229.00

Original Registration Date: 29 May 2017

First Registration Date: 29 May 2017

Transfer Count: 1

Actual ARF Paid: \$30,721.00

PARF Eligibility: Yes

PARF Eligibility Expiry Date: 28 May 2027

PARF Rebate Amount: \$21,504.00

COE Expiry Date: 28 May 2027

COE Category: E - Open Category

COE Period(Years): 10

QP Paid: \$54,556.00

COE Rebate Amount: \$24,453.00

Total Rebate Amount: \$45,957.00

The information contained herein is correct as at 29 Nov 2022

OK

BMW 3 Series 318i

Overview

Financial

Accessories

Similar

Research

Photos

Map



Think One Automobile



Price	\$94,800		
Depreciation	\$17,390 /yr View models with similar depre	Reg Date	28-Jun-2017 (4yrs 6mths 26days COE left)
Mileage	61,900 km (11.4k /yr)	Manufactured	2017
Road Tax	\$684 /yr	Transmission	Auto
Dereg Value	\$43,142 as of today (change)	OMV	\$31,145
COE	\$47,501	ARF	\$30,603
Engine Cap	1,499 cc	Power	100.0 kW (134 bhp)
Curb Weight	1,425 kg	No. of Owners	2