



SINGAPORE ACCIDENT STATEMENT

IMPORTANT NOTICE

1. Please report correctly the details of the accident to speed up the claims process.
2. This Form must be completed by the Policyholder and/or the Actual Driver
3. Information provided must be as truthful and accurate as possible. Any wilful misrepresentation or withholding of material facts may allow insurance companies to repudiate policy liability.
4. The issue and acceptance of this Form by insurance companies is not an admission of policy liability on the part of the insurance companies.
5. Any false reporting may be referred to the Police for investigation.
6. This report will be forwarded by the insurers of the GIA Records Management Centre established by the General Insurance Association of Singapore (GIA) for archiving and that copies of this report will, for a fee, be made available upon application by interested parties.
7. By the lodgement of this report to the insurers, you hereby consent to the archiving of this report at the centre and to copies of the report being made available aforesaid.

ACCIDENT STATEMENT

Date of Submission	22/11/2022 15:24 (SGT)
Reported by	Both
Date of Accident	21/11/2022 18:15 (SGT)
Exact Location of Accident	Singapore
Additional Location Information	ALONG T-JUNCTION OF ANG MO KIO AVE 8 AND ANG MO KIO AVE 6
Country/State of Loss	Singapore

DETAILS OF OWN VEHICLE

Vehicle Registration Number	SMF6330Y
INSURED/POLICYHOLDER	
Is company?	No
Name Of Registered Owner	YEO JOO TUCK
NRIC No	S1491544C
Email Address	YEOJOOTUCKK@GMAIL.COM
Mobile Phone No	(Phone) +65-97549904
Alternative Phone No	-

VEHICLE PARTICULARS

Manufacturer	Hyundai
Model	Elantra
Variant	-
Exact purpose for which vehicle was being used at time of accident	Private hire
Are you claiming under your own insurance policy for repair to your vehicle?	No - Claiming third party
Vehicle Category	Private hire
Transmission	Auto
CC	1600

INSURANCE COMPANY

Name of Insurance Company	Great Eastern General Insurance Limited
Policy Number / Cover Note Number	V0106320

DRIVER

Name of Driver	YEO JOO TUCK
NRIC No	S1491544C
Date Of Birth	30/06/1961

Occupation	Outdoor
Date Of Driving Pass	27/01/1979
Driving experience	43 YEARS AND 10 MONTHS
Gender	Male
Mobile Number	(Phone) +65-97549904
Alt. Phone Number	-
Email Address	YEOJOOTUCKK@GMAIL.COM
Address	650 HOUGANG AVE 8 #10-333 S530650
Address complement	-
Postcode	-
Is the driver the policyholder?	Yes
If No, Relationship of the Driver with the Insured	-
Does Driver Own Other Vehicles?	No
Vehicle Registration Number of Other Vehicle Owned by Driver	-
Insurance Company of Other Vehicle Owned by Driver	-

GENERAL INFORMATION OF THE ACCIDENT

Type of Accident	Side Swipe
Weather Conditions	Clear
Road Surface	Wet

OTHER INFORMATION

Was any foreign vehicle involved in the accident?	No
Number of vehicles involved in the accident	2
Was anybody injured in the Accident?	Yes
Was any injured conveyed to hospital by ambulance?	No
Was any other vehicle or property damaged?	Yes
Number of Passengers (Including Driver)	1
Has the driver been approached by unknown person(s) soliciting/offering accident claims assistance?	No
Translator's name	-
Translator's ID	-
Translator's phone number	-
Translator's email	-
Original language used in the statement	-

DETAILS OF POLICE ACTION

Was the accident reported to the police?	Yes
Police Station Name	Traffic Police
Police Station Phone No	(Phone) +65-65470000
Alt. Police Station Phone No	(Fax) +65-65474900
Police Station Address	10 Ubi Avenue 3 Singapore 408865
Was notice of intended Prosecution given?	No
If yes, against whom?	-

CIRCUMSTANCES OF ACCIDENT

SEE ATTACHED POLICE REPORT

ATTACHMENT(S)

Are accident photos available for attachment?	Yes
Was there any video captured by Car Camera?	No

DETAILS OF OTHER VEHICLE PROPERTY 1

Vehicle Registration Number	SLN543J
Vehicle Manufacturer	-
Vehicle Model	-

Vehicle Variant	-
Vehicle Colour	-
Vehicle Category	Private car
Name of Driver	-
Contact Number	-
Address	-
Address complement	-
Postcode	-
Insurance Company Name	-
Nature Of Damage	-
Details of property damaged in accident	-
No. Of Passenger (Including Driver)	2

PASSENGER 1

Name	UNKNOWN
Gender	Female

INJURED PERSONS DETAILS

INJURED 1

Name of injured person	YEO JOO TUCK
Gender	-
Phone No	-
Address	-
Address Complement	-
Post Code	-
Approximate Age Years Old	-
Injuries Sustained	-
Injured person in which vehicle?	SMF6330Y
Were seat belts worn?	Yes
Was this injured conveyed to hospital by ambulance?	No

SKETCH PLAN

IMPORTANT NOTICE

1. Please report correctly the details of the accident to speed up the claims process.
2. This Form must be completed by the Policyholder and/or the Authorised Driver.
3. Information provided must be as truthful and accurate as possible. Any wilful misrepresentation or withholding of material facts may allow insurance companies to repudiate policy liability.
4. The issue and acceptance of this Form by insurance companies is not an admission of policy liability on the part of the insurance companies.
5. Any false reporting may be referred to the Police for investigation.
6. The report will be forwarded by the insurers of the GIA Records Management Centre established by the General Insurance Association of Singapore (GIA) for archiving and that copies of this report will for a fee be made available upon application by interested parties.
7. By the lodgement of this report to the insurers, you hereby consent to the archiving of this report at the centre and to copies of the report being made available aforesaid.
8. **Consent under the Personal Data Protection Act (PDPA)**
I understand, acknowledge, agree and consent that:
 - (a) My insurer, my workshop and the General Insurance Association of Singapore ("GIA") may/are permitted to collect, use, disclose and/or process my personal data/personal information set out in this [form] and any other personal information provided by me or possessed by my insurer (collectively the "Personal Information") and disclose and transfer such Personal Information to all insurer(s) who have insured vehicle(s) involved in this accident (all insurer(s) who have insured vehicle(s) involved in this accident shall be collectively referred to as the "Insurers"), the Insurers' lawyers/law firms, the Monetary Authority of Singapore and any relevant government agency/authority (such as the police), for the purpose(s) of:
 - (i) processing, handling and/or dealing with my claims including the settlement of the claims and any necessary investigations relating to the claims;
 - (ii) investigating the accident and/or my claims;
 - (iii) carrying out and/or dealing with my instructions or responding to any enquiries by me;
 - (iv) administering my claims (including the mailing of correspondence, statements, invoices, reports or notices to me, which could involve disclosure of certain personal data about me to bring about delivery of the same as well as on the external cover of envelopes/mail packages); and/or
 - (v) complying with applicable law in administering, processing, handling and/or dealing with my claims.
 (collectively the "Purposes")
 - (b) all insurer(s) who have insured vehicle(s) involved in this accident and the Insurers' lawyers/law firms, may/are permitted to collect, use, disclose and/or process my Personal Information for one or more of the above Purposes; and
 - (c) my Personal Information may/can be disclosed by any of the Insurers and/or GIA to their third party service providers or agents (including their lawyers/law firms), which may be sited outside of Singapore, for one or more of the above Purposes.

Jasong
Policyholder's Signature / Date & Time

Jasong 22/11/22 6:20pm
Driver's Signature (If driver is not the policyholder) / Date & Time

[Signature]
Witnessed by Reporting Centre Personnel

Sketch Plan

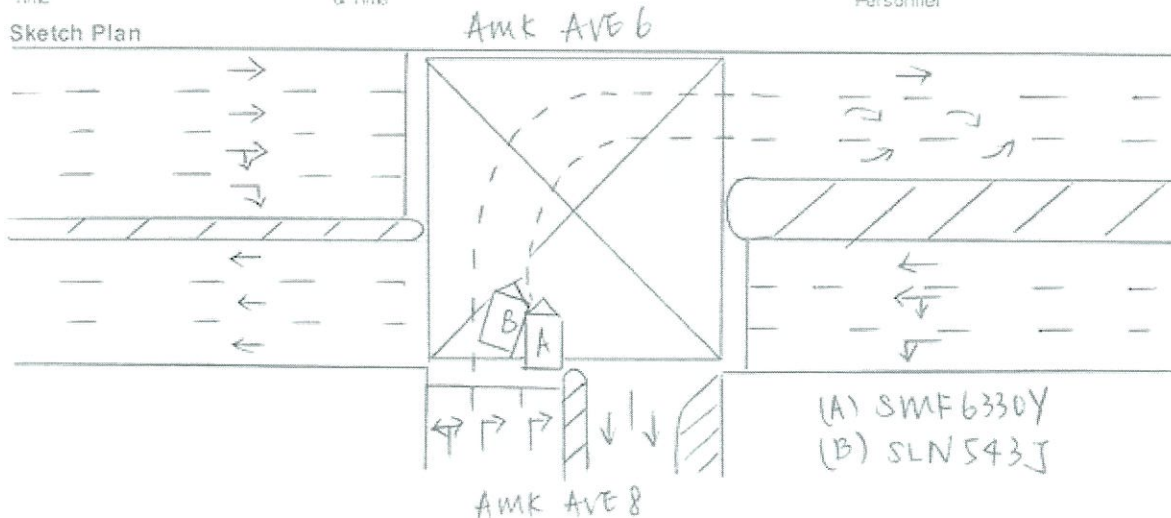

Describe Circumstances of the Accident

Refer to attached
T/2022/1122/7013

Note: Please note that your insurer may have 14 days time frame for you to submit an Own Damage Claim under your own comprehensive policy. Please check your policy for more information.

Declaration

I/We declare the foregoing particulars are true in every respect.

Y

22/11/22
@ 1.20 pm

Jasoye
Policyholder's Signature / Date & Time

Jasoye
Driver's Signature (if driver is not the policyholder) / Date & Time

20h
Witnessed by Reporting Centre Personnel



**SINGAPORE
POLICE FORCE**



T/20221122/7013

Police Station Of Origin:
Traffic Police
10 Ubi Avenue 3 SINGAPORE 408865
Tel No: 65470000

1 of 3

Report No. T/20221122/7013

REPORT OF A TRAFFIC ACCIDENT

Date/Time Report Made: 22/11/2022 12:30		Vide Report No.:		Station Diary No.:	
Informant's Particulars					
Name of Informant: YEO JOO TUCK			Address: 650 HOUGANG AVENUE 8 #10-333 SINGAPORE 530650		
ID Type / ID No.: NRIC NO / S1491544C			Contact No.: Home/Office: Mobile: 97549904		
Nationality: SINGAPORE CITIZEN			Email: YEOJOOTUCKK@GMAIL.COM		
Sex: Male	Age: 61	Date of Birth: 30/06/1961	Type of Informant: Driver		
Race: Chinese			Language: English		Institution / School Name:
Occupation: PRIVATE HIRER			Driving Licence Information: Class: Date of Expiry:		

General Information of the Accident

Type of Accident:	Injury Others	Drink Drive: No	Date/Time of Accident: 21/11/2022 18:15	Type of Location: T-Junction
Location: ANG MO KIO AVENUE 8 AND ANG MO KIO AVENUE 6				
Weather: Clear		Road Surface: Dry		Road Speed Limit:
Traffic Flow: One Way		Traffic Control: Traffic Light - Working		Traffic Volume: Moderate
Type of Collision: Between Moving Vehicles - Side Swipe - Same Direction				Anyone conveyed by ambulance: No

Details of Vehicle Involved

Vehicle No.	Type	Make	Model	Color	Condition	No of
SLN543J	Car					0
SMF6330Y	Car	HYUNDAI	ELANTRA AD 1.6 GLS AT (AMS)	Silver		0

Details of Vehicle Insurance

Vehicle No.	Insurance Company	Insurance No	Effective	Expiry Date
-------------	-------------------	--------------	-----------	-------------



**SINGAPORE
POLICE FORCE**



T/20221122/7013

Police Station Of Origin:
Traffic Police
10 Ubi Avenue 3 SINGAPORE 408865
Tel No: 65470000

2 of 3

Report No. T/20221122/7013

CONTINUATION OF REPORT

Details of Vehicle Insurance				
Vehicle No.	Insurance Company	Insurance No	Effective	Expiry Date
SMF6330Y	OVERSEAS ASSURANCE CORPORATION LIMITED	V0106320	20/11/2018	19/11/2023

Details of Person Involved			
Any Pedestrian Involved: No			
No. of Pedestrians Injured: NIL		Use of Pedestrian Crossing: NA	
Driver			
Name	YEO JOO TUCK	ID No.	S1491544C
Related Vehicle	SMF6330Y (Car)	Contact No.	97549904
Hospital/Clinic	W Y TEH FAMILY CLINIC AND SURGERY	Class of Driving Licence & Expiry	Class: NIL Date of Expiry: NIL
Date	22/11/2022	Date	NIL
No. of Days granted Medical Leave	05	Degree of	Serious

Brief Details.

On 21/11/2022 AT ABOUT 1815HRS AT ALONG T-JUNCTION OF ANG MO KIO AVENUE 8 AND ANG MO KIO AVENUE 6. I WAS TRAVELLING ON THE EXTREME RIGHT LANE AT ALONG ANG MO KIO AVENUE 8 AND SUDDENLY A VEHICLE (B) ON MY LEFT VEERED INTO MY LANE WITHOUT CAUTION AND WITHOUT CHECKING HIS BLINDSPOT AND HIT ONTO THE LEFT PORTION OF MY VEHICLE (A) CAUSING DAMAGES TO MY VEHICLE. I HAVE 5 DAYS MC FOR MY INJURY.

VEHICLE A: SMF6330Y
VEHICLE B: SLN543J



**SINGAPORE
POLICE FORCE**



T/20221122/7013

Police Station Of Origin:
Traffic Police
10 Ubi Avenue 3 SINGAPORE 408865
Tel No: 65470000

3 of 3

Report No. T/20221122/7013

CONTINUATION OF REPORT

Sketch Plan

Informant is not able to provide sketch

Signature Of Officer Recording The Report:
Not applicable

Signature Of Interpreter:
Not applicable

Officer In Charge Of Case:
TP / TP1B /
ANG YI TING, STEPHANIE
Contact No.: 65476414

Signature Of Informant:
The identity of the person making this report has
been authenticated by Singpass. No signature is
required.

Date/Time:
22/11/2022 12:30

Classification Of Case:

NP168