

# SINGAPORE ACCIDENT STATEMENT

## IMPORTANT NOTICE

1. Please report correctly the details of the accident to speed up the claims process.
2. This Form must be completed by the Policyholder and/or the Actual Driver
3. Information provided must be as truthful and accurate as possible. Any wilful misrepresentation or withholding of material facts may allow insurance companies to repudiate policy liability.
4. The issue and acceptance of this Form by insurance companies is not an admission of policy liability on the part of the insurance companies.
5. **Any false reporting may be referred to the Police for investigation.**
6. This report will be forwarded by the insurers of the GIA Records Management Centre established by the General Insurance Association of Singapore (GIA) for archiving and that copies of this report will, for a fee, be made available upon application by interested parties.
7. By the lodgement of this report to the insurers, you hereby consent to the archiving of this report at the centre and to copies of the report being made available aforesaid.

## ACCIDENT STATEMENT

Date of Submission ..... 23/11/2022 17:14 (SGT)  
Reported by ..... Driver  
Date of Accident ..... 22/11/2022 20:00 (SGT)  
Exact Location of Accident ..... Woodlands Industrial Park E9, Singapore  
Additional Location Information ..... -  
Country/State of Loss ..... Singapore

## DETAILS OF OWN VEHICLE

Vehicle Registration Number ..... GX9969L

### INSURED/POLICYHOLDER

Is company? ..... Yes  
Name Of Registered Owner ..... LIAN SHING CONSTRUCTION PTE LTD  
Company Reg No ..... 198803143N  
Email Address ..... MICHELLE@LIANSHING.COM.SG  
Mobile Phone No ..... (Phone) +65-90600942  
Alternative Phone No ..... -

### VEHICLE PARTICULARS

Manufacturer ..... Toyota  
Model ..... Liteace  
Variant ..... -  
Exact purpose for which vehicle was being used at time of accident ..... Employment  
Are you claiming under your own insurance policy for repair to your vehicle? ..... No - Reporting only  
Vehicle Category ..... Commercial vehicle  
Transmission ..... Manual  
CC ..... 1260

### INSURANCE COMPANY

Name of Insurance Company ..... Lonpac Insurance Bhd  
Policy Number / Cover Note Number ..... Z22VC05012261

### DRIVER

Name of Driver ..... HARIKRISHNAN NIRAIRAJKUMAR  
Passport No/FIN ..... G8835221T  
Date Of Birth ..... 25/07/1999  
Occupation ..... Indoor

Date Of Driving Pass .....	12/05/2021
Driving experience .....	1 YEAR AND 6 MONTHS
Gender .....	Male
Mobile Number .....	(Phone) +65-97164661
Alt. Phone Number .....	-
Email Address .....	MICHELLE@LIANSHING.COM.SG
Address .....	216 TAGORE LANE
Address complement .....	-
Postcode .....	-
Is the driver the policyholder? .....	No
If No, Relationship of the Driver with the Insured .....	Employee
Does Driver Own Other Vehicles? .....	No
Vehicle Registration Number of Other Vehicle Owned by Driver .....	-
Insurance Company of Other Vehicle Owned by Driver .....	-

#### GENERAL INFORMATION OF THE ACCIDENT

Type of Accident .....	Collision - Head to Rear
Weather Conditions .....	Clear
Road Surface .....	Dry

#### OTHER INFORMATION

Was any foreign vehicle involved in the accident? .....	No
Number of vehicles involved in the accident .....	2
Was anybody injured in the Accident? .....	No
Was any injured conveyed to hospital by ambulance? .....	-
Was any other vehicle or property damaged? .....	Yes
Number of Passengers (Including Driver) .....	1
Has the driver been approached by unknown person(s) soliciting/offering accident claims assistance? .....	No
Translator's name .....	-
Translator's ID .....	-
Translator's phone number .....	-
Translator's email .....	-
Original language used in the statement .....	-

#### DETAILS OF POLICE ACTION

Was the accident reported to the police? .....	No
Was notice of intended Prosecution given? .....	No
If yes, against whom? .....	-

#### CIRCUMSTANCES OF ACCIDENT

VEHICLE B IN FRONT OF ME SUDDENLY STOP. I CANNOT STOP IN TIME AND HIT VEHICLE B REAR PORTION.

#### ATTACHMENT(S)

Are accident photos available for attachment? .....	Yes
Was there any video captured by Car Camera? .....	No

#### DETAILS OF OTHER VEHICLE PROPERTY 1

Vehicle Registration Number .....	SMA7667X
Vehicle Manufacturer .....	-
Vehicle Model .....	-
Vehicle Variant .....	-
Vehicle Colour .....	-
Vehicle Category .....	Private car
Name of Driver .....	-
Contact Number .....	-

Address .....	-
Address complement .....	-
Postcode .....	-
Insurance Company Name .....	-
Nature Of Damage .....	-
Details of property damaged in accident .....	VEHICLE B
No. Of Passenger (Including Driver) .....	2

SKETCH PLAN

IMPORTANT NOTICE

1. Please report correctly the details of the accident to speed up the claims process.
2. This Form must be completed by the Policyholder and/or the Actual Driver.
3. Information provided must be as truthful and accurate as possible. Any wilful misrepresentation or withholding of material facts may allow insurance companies to repudiate policy liability.
4. The issue and acceptance of this Form by insurance companies is not an admission of policy liability on the part of the insurance companies.
5. **Any false reporting may be referred to the Traffic Police Department for investigation.**
6. This report will be forwarded by the insurers to the GIA Records Management Centre established by the General Insurance Association of Singapore (GIA) for archiving and that copies of this report will for a fee be made available upon application by interested parties.
7. By the lodgement of this report to the insurers, you hereby consent to the archiving of this report at the centre and to copies of the report being made available aforesaid.

8. Consent under the Personal Data Protection Act (PDPA)

I understand, acknowledge, agree and consent that:

- (a) My insurer, my workshop and the General Insurance Association of Singapore ("GIA") may/are permitted to collect, use, disclose and/or process my personal data/personal information set out in this [form] and any other personal information provided by me or possessed by my insurer (collectively the "Personal Information") and disclose and transfer such Personal Information to all insurer(s) who have insured vehicle(s) involved in this accident (all insurer(s) who have insured vehicle(s) involved in this accident shall be collectively referred to as the "Insurers"), the Insurers' lawyers/law firms, the Monetary Authority of Singapore and any relevant government agency/authority (such as the police), for the purpose(s) of:
- (i) processing, handling and/or dealing with my claims including the settlement of the claims and any necessary investigations relating to the claims;
  - (ii) investigating the accident and/or my claims;
  - (iii) carrying out and/or dealing with my instructions or responding to any enquiries by me;
  - (iv) administering my claims (including the mailing of correspondence, statements, invoices, reports or notices to me, which could involve disclosure of certain personal data about me to bring about delivery of the same as well as on the external cover of envelopes/mail packages); and/or
  - (v) complying with applicable law in administering, processing, handling and/or dealing with my claims.
- (collectively the "Purposes")
- (b) all insurer(s) who have insured vehicle(s) involved in this accident and the Insurers' lawyers/law firms, may/are permitted to collect, use, disclose and/or process my Personal Information for one or more of the above Purposes; and
- (c) my Personal Information may/can be disclosed by any of the Insurers and/or GIA to their third-party service providers or agents (including their lawyers/law firms), which may be sited outside of Singapore, for one or more of the above Purposes.



Policyholder's Signature / Date & Time

Driver's Signature (if driver is not the policyholder) / Date & Time

Witnessed by Reporting Centre Personnel  
(Name as in NRIC/ID card)

Sketch Plan

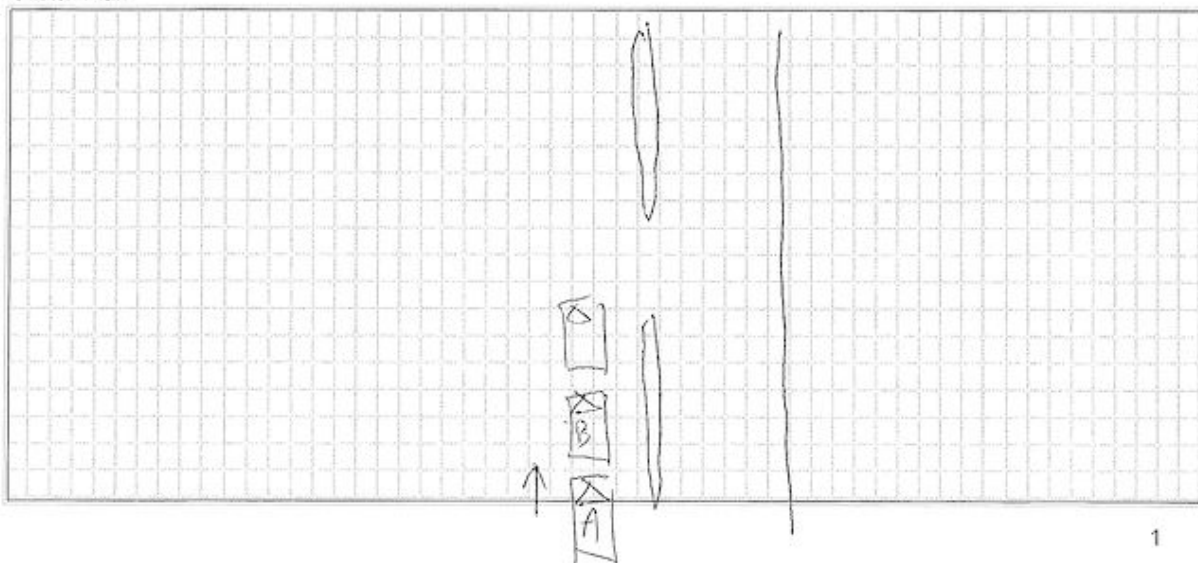

Describe Circumstance of the Accident

veh B in front on me suddenly stop, I cannot stop  
in time & hit veh B Rear portion.

Declaration

I/We declare that the above particulars are true in every respect.



H. N. S.

H. N. S.

Policyholder's Signature / Date & Time

Driver's Signature (if driver is not the policyholder) / Date & Time

Witnessed by Reporting Centre Personnel  
(Name as in NRIC/ID card)

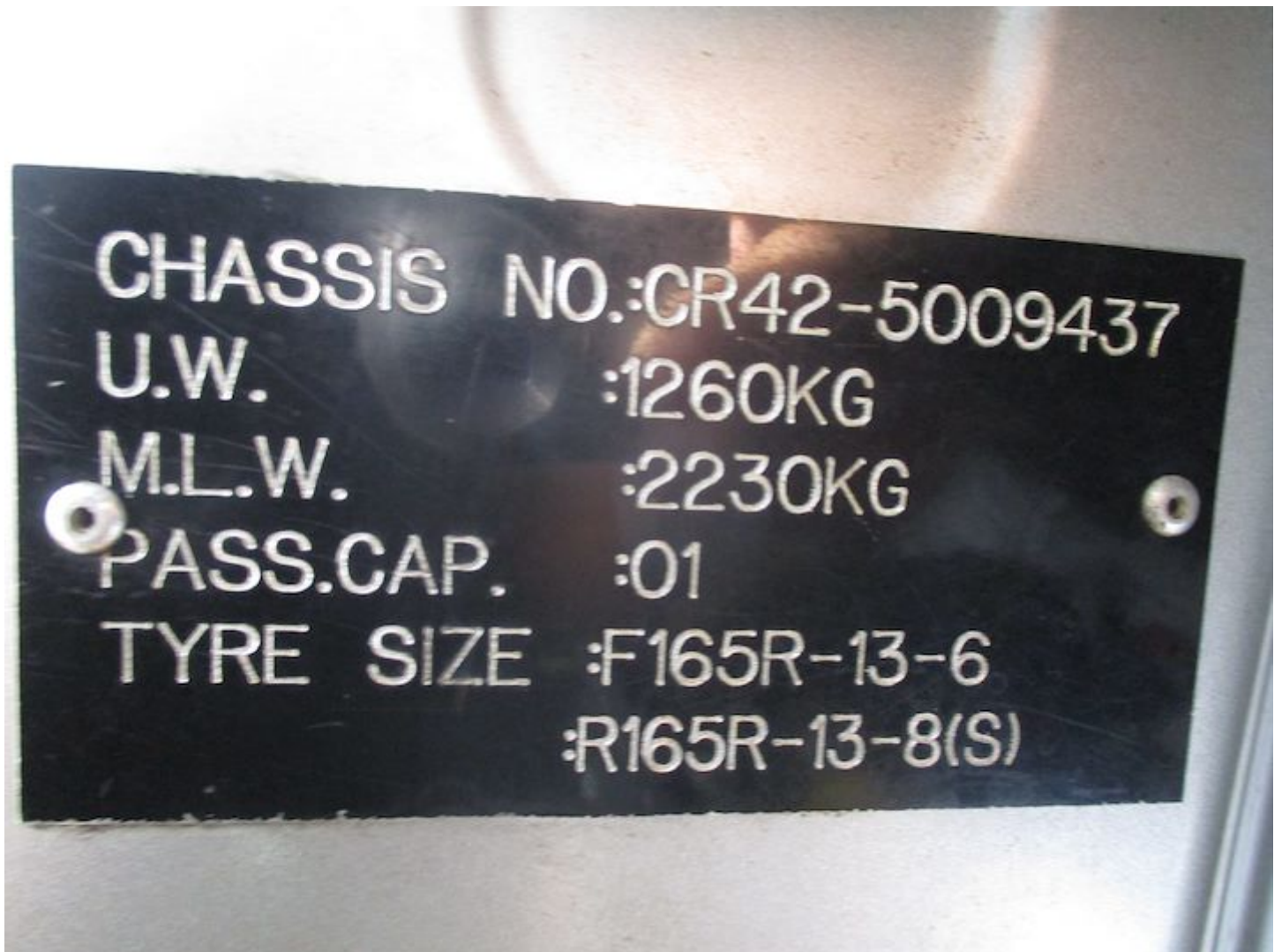













**LONPAC INSURANCE BHD** (S98FC5635C)

(Incorporated in Malaysia)

Singapore Office: 300, Beach Road #17-04/08, The Concourse, Singapore 189555.

Tel: (65) 6250 7388 Fax: (65) 6256 3767 Website: www.lonpac.com.sg

GST Reg No.: F0-0005635-C

MZ300

## CERTIFICATE OF INSURANCE

MOTOR VEHICLES (THIRD PARTY RISKS AND COMPENSATION) ACT (CAP 189) REPUBLIC OF SINGAPORE.  
 MOTOR VEHICLES (THIRD PARTY RISKS AND COMPENSATION) RULES 1960 (REPUBLIC OF SINGAPORE).  
 ROAD TRANSPORT ACT 1987 (MALAYSIA).  
 ROAD TRANSPORT (AMENDMENT) ACT 2019 (MALAYSIA).  
 THE MOTOR VEHICLES (THIRD PARTY RISKS) RULES, 1959 (MALAYSIA).

Certificate No. : Z22VC05012261

Type of Cover : THIRD PARTY

1. Index Mark and Vehicle Registration Number

TOYOTA LITEACE 4DR  
- GX9969L

2. Name of Policy Holder

LIAN SHING CONSTRUCTION CO PTE LTD

3. Effective Date of the Commencement of Insurance  
for the purpose of the Act

21/07/2022

4. Date of Expiry of the Insurance

20/07/2023

5. Person To Drive

(A) THE POLICYHOLDER.

(B) ANY OTHER PERSON WHO IS DRIVING ON THE POLICYHOLDER'S ORDER OR WITH HIS/THEIR PERMISSION.

Provided that the person driving is permitted in accordance with the licensing or other laws or regulations to drive the Motor Vehicle or has been so permitted and is not disqualified by order of a Court of Law or by reason of any enactment or regulation in that behalf from driving the Motor Vehicle.

6. Limitations as to use

USE IN CONNECTION WITH THE POLICYHOLDER'S BUSINESS.

USE FOR THE CARRIAGE OF PASSENGERS (OTHER THAN FOR HIRE OR REWARD) IN CONNECTION WITH THE POLICYHOLDER'S BUSINESS.

USE FOR SOCIAL, DOMESTIC AND PLEASURE PURPOSES.

THE POLICY DOES NOT COVER:-

USE FOR HIRE OR REWARD OR FOR RACING, PACEMAKING, RELIABILITY TRIAL OR SPEED TESTING.

USE WHILEST DRAWING A TRAILER EXCEPT THE TOWING OF ANY ONE DISABLED MECHANICALLY PROPELLED VEHICLE.

\* Limitations rendered inoperative by Section 95 of the Road Transport Act 1987 (Malaysia) or Section 8 of the Motor Vehicles (Third Party Risks and Compensation) Act (Cap 189) Republic of Singapore are not included under heading.

I/WE hereby certify that this covering Note is issued in accordance with the provisions of Part IV of the Road Transport Act 1987 (Malaysia) and Motor Vehicles (Third-Party Risks and Compensation) Act (Cap 189) Republic of Singapore.

CHIEF EXECUTIVE  
 (Singapore Branch)

User ID: LEROI

Date Issued: 10/06/2022

Certificate of Insurance - Page 1 of 1

10 Sin Ming Drive Singapore 575701  
Tel: 1800-CALL LTA (1800-2255 582) Fax: (65) 6553 5329

29 May 2013

Our ref: 2905130501N052275613

LIAN SHING CONSTRUCTION CO PTE LTD  
216 TAGORE LANE  
SINGAPORE 787598

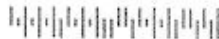

Dear Sir/Madam

**NOTIFICATION ON TRANSFER OF OWNERSHIP FOR VEHICLE NO. GX9969L**

We are pleased to inform you that your application to transfer ownership of the above-mentioned vehicle has been approved. The Business Transaction Reference No. is 20130529172813646084. You are the registered owner of the vehicle with effect from 29 May 2013.

2. The following are the key owner and vehicle particulars for the vehicle. The full particulars are given at Annex A. Please check and ensure that the details are correct.

1.	Name	: LIAN SHING CONSTRUCTION CO PTE LTD
2.	Identification No. Type	: Company
3.	Identification No.	: 198803143N
4.	Place Of Passport Issue	: -
5.	Vehicle No.	: GX9969L
6.	Vehicle Type	: A50 - Goods (Closed) Van/Van Panel (Delivery)
7.	Vehicle Scheme	: Normal
8.	Vehicle Make	: TOYOTA
9.	Vehicle Model	: LITEACE 4DR
10.	Remarks	: To renew the COE, the Prevailing Quota Premium payable is that of Category C.

3. You may use your NRIC number and SingPass or User ID and Password (for non-Singaporeans/PRs) to login to <http://www.onemotoring.com.sg> and see the details of the above transaction. For ACRA-registered businesses and companies with EASY accounts, your authorised staff may also access the wide range of vehicle-related services via <http://www.onemotoring.com.sg> using EASY. If you do not have an EASY account, you can apply for it at <http://www.iras.gov.sg>. For non-Singaporeans/PRs who do not have a User Password, please contact us at 1800-CALL LTA (1800-2255 582) to request for a new password. Please note that a separate Transaction PIN is required for the following transactions via the Internet or at our Electronic Service Agents. Before you perform these transactions, please request for your Transaction PIN. You may find out more information on how to obtain your Transaction PIN and the documents needed (such as Board Resolution for companies and businesses, etc) via <http://www.onemotoring.com.sg> > LTA Information & Guidelines > Transaction PIN & User Account.

- a. Vehicle PIN - Transfer of Ownership and De-registration of Vehicle
- b. TCOE PIN - Transfer of TCOE (For Category C and E COE bid under individual)
- c. Rebate PIN - Transfer and Splitting of PARF/COE Rebate

00007165