

# SINGAPORE ACCIDENT STATEMENT

## IMPORTANT NOTICE

1. Please report correctly the details of the accident to speed up the claims process.
2. This Form must be completed by the Policyholder and/or the Actual Driver
3. Information provided must be as truthful and accurate as possible. Any wilful misrepresentation or withholding of material facts may allow insurance companies to repudiate policy liability.
4. The issue and acceptance of this Form by insurance companies is not an admission of policy liability on the part of the insurance companies.
5. **Any false reporting may be referred to the Police for investigation.**
6. This report will be forwarded by the insurers of the GIA Records Management Centre established by the General Insurance Association of Singapore (GIA) for archiving and that copies of this report will, for a fee, be made available upon application by interested parties.
7. By the lodgement of this report to the insurers, you hereby consent to the archiving of this report at the centre and to copies of the report being made available aforesaid.

## ACCIDENT STATEMENT

Date of Submission ..... 21/11/2022 16:30 (SGT)  
Reported by ..... Both  
Date of Accident ..... 19/11/2022 11:08 (SGT)  
Exact Location of Accident ..... Anchorvale Cres, Singapore  
Additional Location Information ..... BLK338 ANCHORVALE CRESCENT CARPARK GANTRY  
Country/State of Loss ..... Singapore

## DETAILS OF OWN VEHICLE

Vehicle Registration Number ..... SLR2317L

### INSURED/POLICYHOLDER

Is company? ..... No  
Name Of Registered Owner ..... DANIEL YAK CHEE CHONG (YI ZHIZONG)  
NRIC No ..... SXXXX515D  
Email Address ..... DANIEL.YAK@GMAIL.COM  
Mobile Phone No ..... (Phone) +65-93801605  
Alternative Phone No ..... -

### VEHICLE PARTICULARS

Manufacturer ..... Honda  
Model ..... Freed  
Variant ..... HYBRID CAR  
Exact purpose for which vehicle was being used at time of accident ..... Private use  
Are you claiming under your own insurance policy for repair to your vehicle? ..... No - Claiming third party  
Vehicle Category ..... Private car  
Transmission ..... Auto  
CC ..... 1496

### INSURANCE COMPANY

Name of Insurance Company ..... ECICS Limited  
Policy Number / Cover Note Number ..... MPC22A00134300

### DRIVER

Name of Driver ..... DANIEL YAK CHEE CHONG (YI ZHIZONG)  
NRIC No ..... SXXXX515D  
Date Of Birth ..... 11/02/1983  
Occupation ..... Indoor

Date Of Driving Pass .....	26/10/2004
Driving experience .....	18 YEARS AND 1 MONTH
Gender .....	Male
Mobile Number .....	(Phone) +65-93801605
Alt. Phone Number .....	-
Email Address .....	DANIEL.YAK@GMAIL.COM
Address .....	BLK 308A PUNGGOL WALK #09-408
Address complement .....	-
Postcode .....	821308
Is the driver the policyholder? .....	Yes
If No, Relationship of the Driver with the Insured .....	-
Does Driver Own Other Vehicles? .....	No
Vehicle Registration Number of Other Vehicle Owned by Driver .....	-
Insurance Company of Other Vehicle Owned by Driver .....	-

#### GENERAL INFORMATION OF THE ACCIDENT

Type of Accident .....	Collision - Head to Rear
Weather Conditions .....	Clear
Road Surface .....	Wet

#### OTHER INFORMATION

Was any foreign vehicle involved in the accident? .....	No
Number of vehicles involved in the accident .....	2
Was anybody injured in the Accident? .....	No
Was any injured conveyed to hospital by ambulance? .....	-
Was any other vehicle or property damaged? .....	Yes
Number of Passengers (Including Driver) .....	4
Has the driver been approached by unknown person(s) soliciting/offering accident claims assistance? .....	No
Translator's name .....	-
Translator's ID .....	-
Translator's phone number .....	-
Translator's email .....	-
Original language used in the statement .....	-

#### PASSENGER 1

Name .....	FIONA TOH
Gender .....	Female

#### PASSENGER 2

Name .....	CLEMENT YAK
Gender .....	Male

#### PASSENGER 3

Name .....	DECLAN YAK
Gender .....	Male

#### DETAILS OF POLICE ACTION

Was the accident reported to the police? .....	No
Was notice of intended Prosecution given? .....	No
If yes, against whom? .....	-

#### CIRCUMSTANCES OF ACCIDENT

#### REFER TO SKETCH PLAN

#### ATTACHMENT(S)

Are accident photos available for attachment? .....	Yes
---	-----

Was there any video captured by Car Camera? ..... Yes

#### DETAILS OF OTHER VEHICLE PROPERTY 1

Vehicle Registration Number .....	SMR232Z
Vehicle Manufacturer .....	Kia
Vehicle Model .....	-
Vehicle Variant .....	-
Vehicle Colour .....	-
Vehicle Category .....	Private car
Name of Driver .....	SHARMAINE KOH
NRIC No .....	SXXXX440H
Contact Number .....	(Phone) +65-92749788
Address .....	-
Address complement .....	-
Postcode .....	-
Insurance Company Name .....	AIG Asia Pacific Insurance Pte. Ltd.
Nature Of Damage .....	-
Details of property damaged in accident .....	-
No. Of Passenger (Including Driver) .....	1

**SKETCH PLAN****IMPORTANT NOTICE**

1. Please report **correctly** the details of the accident to speed up the claims process.
2. This Form must be **completed by the Policyholder and/or the Authorised Driver**.
3. Information provided must be as **truthful and accurate as possible**. Any wilful misrepresentation or withholding of material facts may allow insurance companies to **repudiate policy liability**.
4. The issue and acceptance of this Form by insurance companies is not an admission of policy liability on the part of the insurance companies.
5. **Any false reporting may be referred to the Police for investigation.**
6. The report will be forwarded by the insurers of the GIA Records Management Centre established by the General Insurance Association of Singapore (GIA) for archiving and that copies of this report will for a fee be made available upon application by interested parties.
7. By the lodgement of this report to the insurers, you hereby consent to the archiving of this report at the centre and to copies of the report being made available aforesaid.
8. **Consent under the Personal Data Protection Act (PDPA)**  
I understand, acknowledge, agree and consent that :  
(a) My insurer, my workshop and the General Insurance Association of Singapore ("GIA") may/are permitted to collect, use, disclose and/or process my personal data/personal information set out in this [form] and any other personal information provided by me or possessed by my insurer (collectively the "Personal Information") and disclose and transfer such Personal Information to all insurer(s) who have insured vehicle(s) involved in this accident (all insurer(s) who have insured vehicle(s) involved in this accident shall be collectively referred to as the "Insurers"), the Insurers' lawyers/law firms, the Monetary Authority of Singapore and any relevant government agency/authority (such as the police), for the purpose(s) of :  
(i) processing, handling and/or dealing with my claims including the settlement of the claims and any necessary investigations relating to the claims;  
(ii) investigating the accident and/or my claims;  
(iii) carrying out and/or dealing with my instructions or responding to any enquiries by me;  
(iv) administering my claims (including the mailing of correspondence, statements, invoices, reports or notices to me, which could involve disclosure of certain personal data about me to bring about delivery of the same as well as on the external cover of envelopes/mail packages); and/or  
(v) complying with applicable law in administering, processing, handling and/or dealing with my claims.  
(collectively the "Purposes")  
(b) all insurer(s) who have insured vehicle(s) involved in this accident and the Insurers' lawyers/law firms, may/are permitted to collect, use, disclose and/or process my Personal Information for one or more of the above Purposes; and  
(c) my Personal Information may/can be disclosed by any of the Insurers and/or GIA to their third party service providers or agents (including their lawyers/law firms), which may be sited outside of Singapore, for one or more of the above Purposes.

  
21/1/22  
Policyholder's Signature / Date &  
Time

  
Driver's Signature (If driver is not the policyholder) / Date  
& Time

  
Witnessed by Reporting Centre  
Personnel

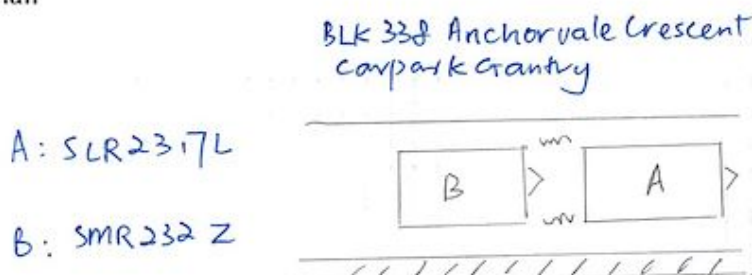
**Sketch Plan**

## Describe Circumstances of the Accident

On 19 Nov 2022 (Saturday) at around 11.08am, I'm exiting from carpark gantry at 338 Anchorvale Crescent - While my car SLR 2317L is stopping to wait for the gantry to open, a white Kia car SMR 232Z suddenly came from behind and collided to my rear and causing damage to my car.

## Declaration

We declare the foregoing particulars are true in every respect.



23/11/22

Policyholder's Signature / Date &amp; Time

Driver's Signature (if driver is not the policyholder) / Date &amp; Time



Witnessed by Reporting Centre Personnel

















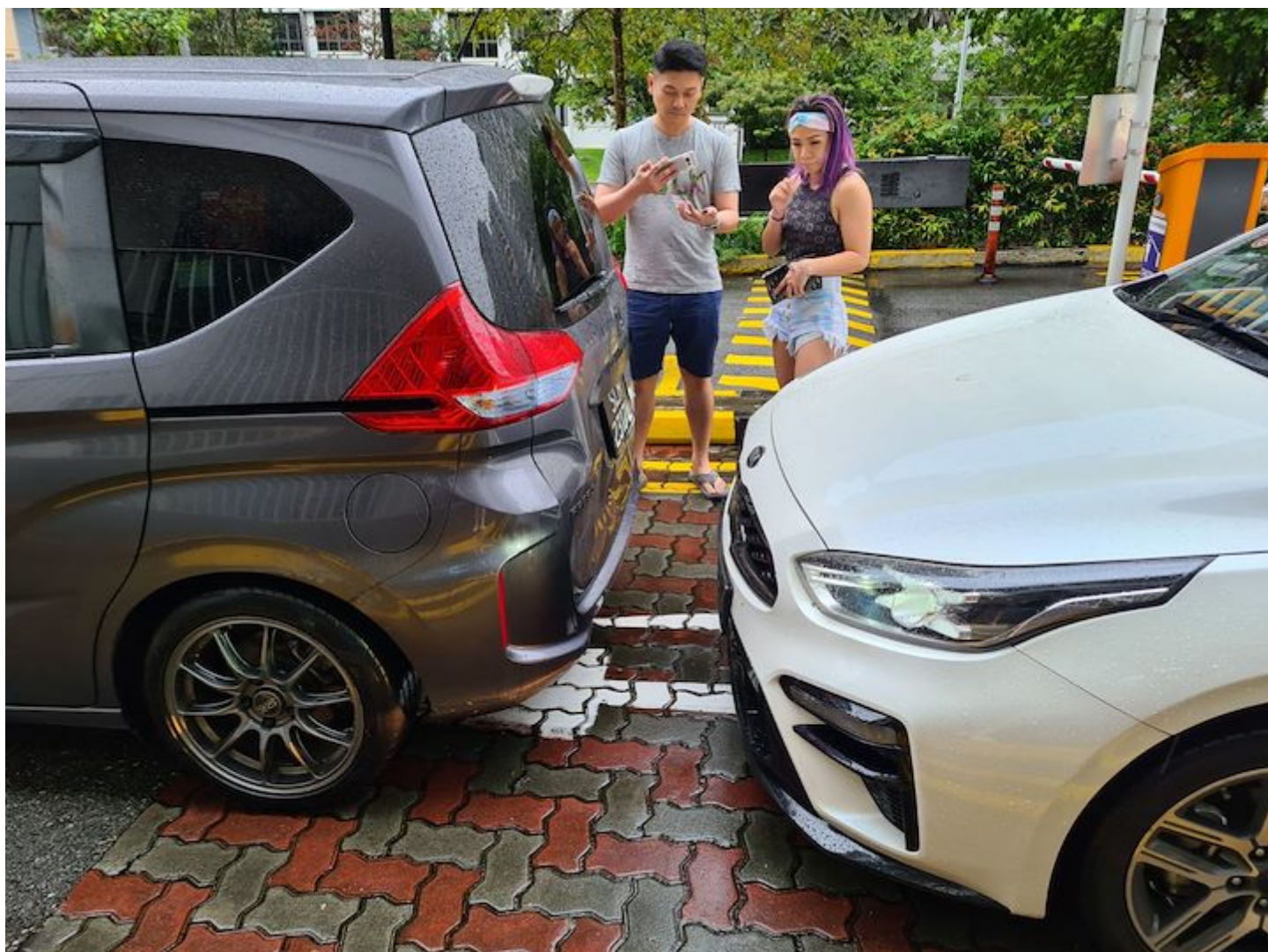





## CERTIFICATE OF INSURANCE

Motor Vehicles (Third-Party Risks Compensation) Act (Chapter 189)  
Motor Vehicles (Third-Party Risks and Compensation) Rules, 1960  
Road Transport Act, 1987 (Malaysia)  
Motor Vehicles (Third-Party Risks) Rules, 1959 (Malaysia)

**AUTHORISED  
WORKSHOPS**

MZ3001  
COMPREHENSIVE  
ORIGINAL

<b>CERTIFICATE NO:</b> MPC22A00134300 <b>Agency Name:</b> BCVRD Private Limited <b>Agency Code:</b> A000183	<b>Chassis No:</b> GB71029980 <b>Engine No:</b> LEB5555918										
<b>1. Index Mark and Registration Number of Vehicle:</b> SLR2317L											
<b>2. Name of Policyholder:</b> DANIEL YAK CHEE CHONG											
<b>3. Period of Insurance (both dates inclusive):</b> 04 August 2022 to 03 August 2023											
<b>4. Persons or Classes of Persons entitled to drive</b> a) The Policyholder and all Named Drivers declared under the Policy. b) Any other person between the ages of 15 to 65 years old who is driving on the Policyholder's order or with his permission.  Provided that the person driving is permitted in accordance with the licensing or other laws or regulations to drive the Motor Car or has been so permitted and is not disqualified by order of a Court of Law or by reason of any enactment or regulation in that behalf from driving the Motor Car.											
<b>5. Limitations as to use</b> Use for social, domestic and pleasure purposes and for the Policyholder's business. The Policy does not cover use for hire or reward, tuition, driving test, race, pace-making, reliability trial, speed-testing, the carriage of goods other than samples in connection with any trade or business or use for any purpose in connection with the Motor Trade.											
<b>6. EXCESS APPLICABLE</b> <table style="width: 100%;"> <tr> <td>WINDSCREEN</td> <td style="text-align: right;">SGD 100.00</td> </tr> <tr> <td>SECTION 1 - INSURED/NAMED DRIVER</td> <td style="text-align: right;">SGD 500.00</td> </tr> <tr> <td colspan="2"><b>ADDITIONAL EXCESS:</b></td> </tr> <tr> <td>SECTION 1 - UNNAMED DRIVERS</td> <td style="text-align: right;">SGD 500.00</td> </tr> <tr> <td>SECTION 1 - DRIVING EXP &lt; 2 YEARS</td> <td style="text-align: right;">SGD 1,000.00</td> </tr> </table>		WINDSCREEN	SGD 100.00	SECTION 1 - INSURED/NAMED DRIVER	SGD 500.00	<b>ADDITIONAL EXCESS:</b>		SECTION 1 - UNNAMED DRIVERS	SGD 500.00	SECTION 1 - DRIVING EXP < 2 YEARS	SGD 1,000.00
WINDSCREEN	SGD 100.00										
SECTION 1 - INSURED/NAMED DRIVER	SGD 500.00										
<b>ADDITIONAL EXCESS:</b>											
SECTION 1 - UNNAMED DRIVERS	SGD 500.00										
SECTION 1 - DRIVING EXP < 2 YEARS	SGD 1,000.00										
<b>7. Hire Purchase Company:</b> MAYBANK SINGAPORE LIMITED											
Signed for and on behalf of ECICS Limited  _____ AUTHORISED SIGNATORY											

### Important Notice:

- i) Policyholders are hereby warned that it shall be unlawful for any person to use or cause or permit any other person to use a motor vehicle without a valid insurance under the Act.
- ii) On the sale of a motor vehicle, Policyholders must surrender all insurance papers issued including the Certificate of Insurance and the Policy to the insurance company. If the Certificate of Insurance has been lost or destroyed, a Statutory Declaration to that effect must be made. Failure to comply with this obligation is an offence under the Motor Vehicles (Third Party Risks and Compensation) Act (Chapter 189).
- iii) The Certificate of Insurance and the Policy will cease to be valid once the motor vehicle has been sold or transferred.
- iv) The Payment Before Cover Warranty or Premium Payment Warranty found in the Policy must be complied with otherwise there would be no liability under the Policy and Certificate of Insurance.