

## SINGAPORE ACCIDENT STATEMENT

### IMPORTANT NOTICE

1. Please report correctly the details of the accident to speed up the claims process.
2. This Form must be completed by the Policyholder and/or the Actual Driver
3. Information provided must be as truthful and accurate as possible. Any wilful misrepresentation or withholding of material facts may allow insurance companies to repudiate policy liability.
4. The issue and acceptance of this Form by insurance companies is not an admission of policy liability on the part of the insurance companies.
5. **Any false reporting may be referred to the Police for investigation.**
6. This report will be forwarded by the insurers of the GIA Records Management Centre established by the General Insurance Association of Singapore (GIA) for archiving and that copies of this report will, for a fee, be made available upon application by interested parties.
7. By the lodgement of this report to the insurers, you hereby consent to the archiving of this report at the centre and to copies of the report being made available aforesaid.

### ACCIDENT STATEMENT

Date of Submission .....	24/11/2022 10:04 (SGT)
Reported by .....	Driver
Date of Accident .....	23/11/2022 07:50 (SGT)
Exact Location of Accident .....	Singapore
Additional Location Information .....	BKE EXIT TO KJE
Country/State of Loss .....	Singapore

### DETAILS OF OWN VEHICLE

Vehicle Registration Number .....	GBL8303L
-----------------------------------	----------

#### INSURED/POLICYHOLDER

Is company? .....	Yes
Name Of Registered Owner .....	METAQUIP TC INDUSTRIAL PTE LTD
Company Reg No .....	199305621Z
Email Address .....	jonathan_goh@tanchong.com
Mobile Phone No .....	(Phone) +65-87775119
Alternative Phone No .....	-

#### VEHICLE PARTICULARS

Manufacturer .....	Nissan
Model .....	NV100
Variant .....	-
Exact purpose for which vehicle was being used at time of accident .....	Employment
Are you claiming under your own insurance policy for repair to your vehicle? .....	Yes
Vehicle Category .....	Commercial vehicle
Transmission .....	Auto
CC .....	658

#### INSURANCE COMPANY

Name of Insurance Company .....	AIG Asia Pacific Insurance Pte. Ltd.
Policy Number / Cover Note Number .....	7990000064/1220003664

#### DRIVER

Name of Driver .....	LOI TECK CAI
Passport No/FIN .....	G2479712R
Date Of Birth .....	15/02/1989
Occupation .....	Outdoor

Date Of Driving Pass .....	09/11/2015
Driving experience .....	7 YEARS
Gender .....	Male
Mobile Number .....	(Phone) +65-91983485
Alt. Phone Number .....	-
Email Address .....	caicai890215@gmail.com
Address .....	672, WOODLANDS DRIVE 71, #03-67
Address complement .....	-
Postcode .....	730672
Is the driver the policyholder? .....	No
If No, Relationship of the Driver with the Insured .....	Hirer
Does Driver Own Other Vehicles? .....	No
Vehicle Registration Number of Other Vehicle Owned by Driver .....	-
Insurance Company of Other Vehicle Owned by Driver .....	-

#### GENERAL INFORMATION OF THE ACCIDENT

Type of Accident .....	Chain Collision
Weather Conditions .....	Raining
Road Surface .....	Wet

#### OTHER INFORMATION

Was any foreign vehicle involved in the accident? .....	No
Number of vehicles involved in the accident .....	3
Was anybody injured in the Accident? .....	No
Was any injured conveyed to hospital by ambulance? .....	-
Was any other vehicle or property damaged? .....	Yes
Number of Passengers (Including Driver) .....	1
Has the driver been approached by unknown person(s) soliciting/offering accident claims assistance? .....	No
Translator's name .....	-
Translator's ID .....	-
Translator's phone number .....	-
Translator's email .....	-
Original language used in the statement .....	-

#### DETAILS OF POLICE ACTION

Was the accident reported to the police? .....	Yes
Police Station Name .....	Jurong Neighbourhood Police Post
Police Station Phone No .....	(Phone) +65-18002659999
Alt. Police Station Phone No .....	(Fax) +65-62664987
Police Station Address .....	Blk 158 Yung Loh Road #01-58 Singapore 610158
Was notice of intended Prosecution given? .....	No
If yes, against whom? .....	-

#### CIRCUMSTANCES OF ACCIDENT

#### REFER TO ATTACHED

#### ATTACHMENT(S)

Are accident photos available for attachment? .....	Yes
Was there any video captured by Car Camera? .....	Yes

#### DETAILS OF OTHER VEHICLE PROPERTY 1

Vehicle Registration Number .....	UNKNOWN
Vehicle Manufacturer .....	-
Vehicle Model .....	-
Vehicle Variant .....	-

Vehicle Colour .....	-
Vehicle Category .....	Commercial vehicle
Name of Driver .....	-
Contact Number .....	-
Address .....	-
Address complement .....	-
Postcode .....	-
Insurance Company Name .....	-
Nature Of Damage .....	-
Details of property damaged in accident .....	-
No. Of Passenger (Including Driver) .....	-

#### DETAILS OF OTHER VEHICLE PROPERTY 2

Vehicle Registration Number .....	SNF5803U
Vehicle Manufacturer .....	-
Vehicle Model .....	-
Vehicle Variant .....	-
Vehicle Colour .....	-
Vehicle Category .....	Private car
Name of Driver .....	RENE CHUA KAI LI
Contact Number .....	-
Address .....	-
Address complement .....	-
Postcode .....	-
Insurance Company Name .....	-
Nature Of Damage .....	-
Details of property damaged in accident .....	-
No. Of Passenger (Including Driver) .....	-

SKETCH PLAN

IMPORTANT NOTICE

1. Please report correctly the details of the accident to speed up the claims process.
2. This Form must be completed by the Policyholder and/or the Actual Driver.
3. Information provided must be as truthful and accurate as possible. Any wilful misrepresentation or withholding of material facts may allow insurance companies to repudiate policy liability.
4. The issue and acceptance of this Form by insurance companies is not an admission of policy liability on the part of the insurance companies.
5. **Any false reporting may be referred to the Traffic Police Department for investigation.**
6. This report will be forwarded by the insurers to the GIA Records Management Centre established by the General Insurance Association of Singapore (GIA) for archiving and that copies of this report will for a fee be made available upon application by interested parties.
7. By the lodgement of this report to the insurers, you hereby consent to the archiving of this report at the centre and to copies of the report being made available aforesaid.

8. Consent under the Personal Data Protection Act (PDPA)

I understand, acknowledge, agree and consent that:

- (a) My insurer, my workshop and the General Insurance Association of Singapore ("GIA") may/are permitted to collect, use, disclose and/or process my personal data/personal information set out in this [form] and any other personal information provided by me or possessed by my insurer (collectively the "Personal Information") and disclose and transfer such Personal Information to all insurer(s) who have insured vehicle(s) involved in this accident (all insurer(s) who have insured vehicle(s) involved in this accident shall be collectively referred to as the "Insurers"), the Insurers' lawyers/law firms, the Monetary Authority of Singapore and any relevant government agency/authority (such as the police), for the purpose(s) of:
  - (i) processing, handling and/or dealing with my claims including the settlement of the claims and any necessary investigations relating to the claims;
  - (ii) investigating the accident and/or my claims;
  - (iii) carrying out and/or dealing with my instructions or responding to any enquiries by me;
  - (iv) administering my claims (including the mailing of correspondence, statements, invoices, reports or notices to me, which could involve disclosure of certain personal data about me to bring about delivery of the same as well as on the external cover of envelopes/mail packages); and/or
  - (v) complying with applicable law in administering, processing, handling and/or dealing with my claims.
 (collectively the "Purposes")
- (b) all insurer(s) who have insured vehicle(s) involved in this accident and the Insurers' lawyers/law firms, may/are permitted to collect, use, disclose and/or process my Personal Information for one or more of the above Purposes; and
- (c) my Personal Information may/can be disclosed by any of the Insurers and/or GIA to their third-party service providers or agents (including their lawyers/law firms), which may be sited outside of Singapore, for one or more of the above Purposes.

TC Industrial Pte Ltd  
Signature: [Signature]  
Date: [Date]  
Time: [Time]

Policyholder's Signature / Date & Time

Signature: [Signature]  
Date: [Date]  
Time: [Time]

Driver's Signature (if driver is not the policyholder) / Date & Time

TC Auto Clinic Pte Ltd  
1 SIXTH LOX YANG ROAD  
SINGAPORE 628098  
TEL: 6282 2212  
FAX: 6282 3092

Witnessed by Reporting Centre Personnel  
(Name as in NRIC/ID card)

Sketch Plan

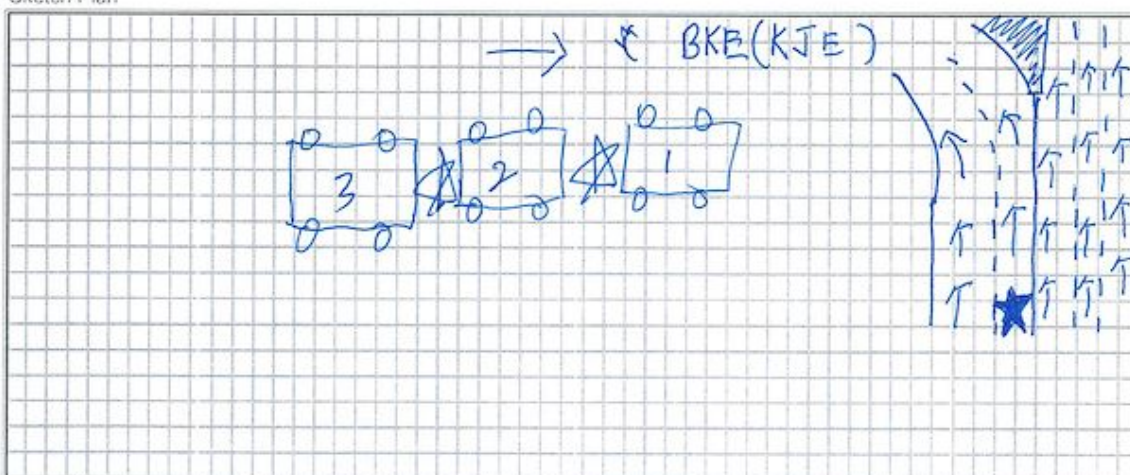

Describe Circumstance of the Accident

While I was driving along BKE to KJE, I was maintaining at least 1 vehicle spacing from the front vehicle. When the vehicle in front brake and stop normally, there is around 1 and a half vehicle space in front when I stepped on the brake to stop normally as well. However, to my surprise, my vehicle was not able to stop fully and continue to move forward, eventually hitting onto the vehicle in front. Afterwards, another vehicle knocked from behind and I knocked onto the front vehicle.

The vehicle at the back drove off immediately afterwards before I can talk to him.

Declaration

I/We declare the foregoing particulars are true in every respect.

  
Policyholder's Signature / Date & Time

  
Driver's Signature (if driver is not the policyholder) / Date & Time

TC AutoClinic Pte Ltd  
1 SIXTH LOK YANG ROAD  
SINGAPORE 628098  
TEL: 6262 2212  
AY 6262 2212   
Witnessed by Reporting Centre Personnel  
(Name as in NRIC/ID card)

















































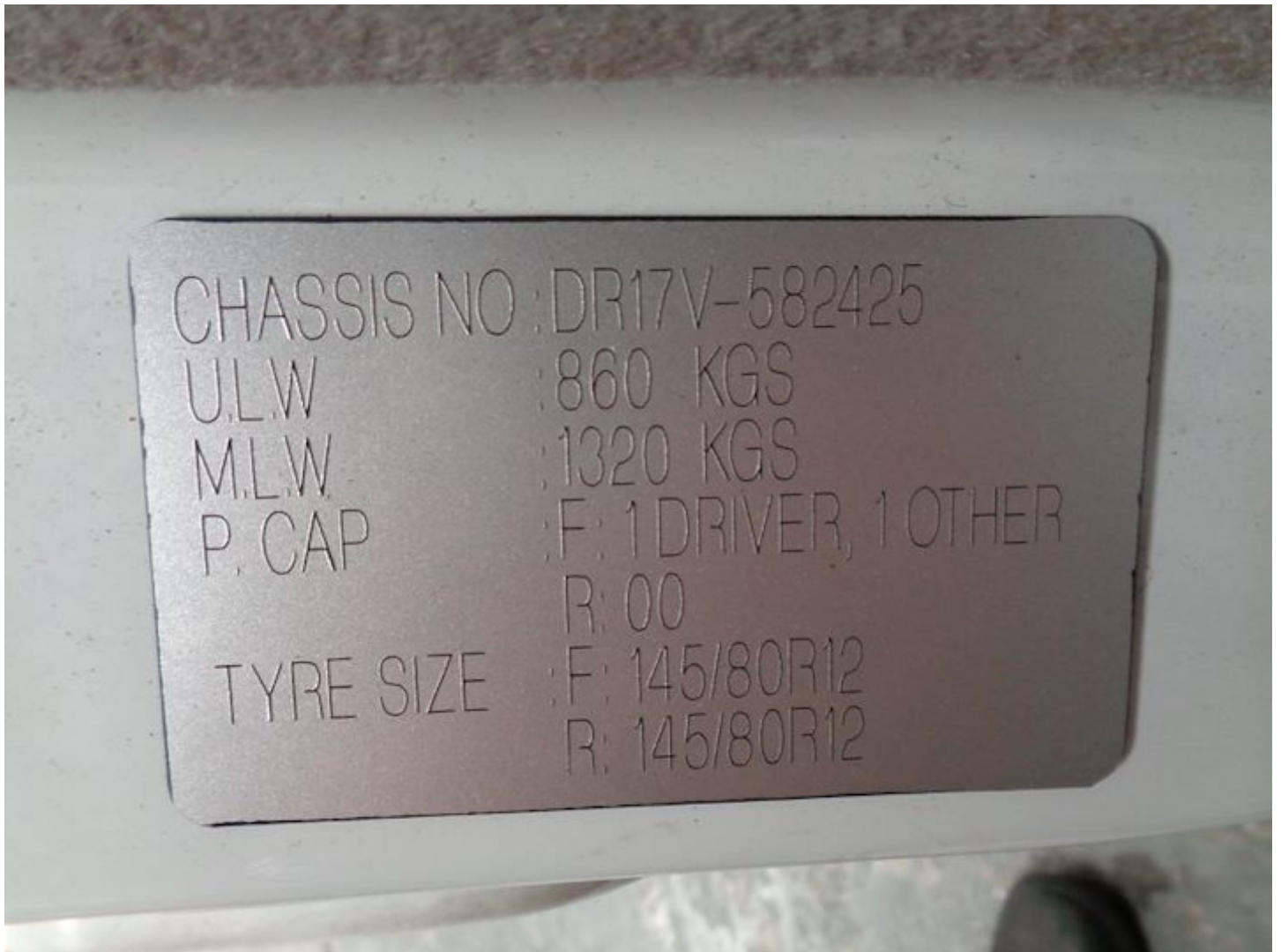

CHASSIS NO : DR17V-582425

U.L.W : 860 KGS

M.L.W : 1320 KGS

P. CAP : F: 1 DRIVER, 1 OTHER

R: 00

TYRE SIZE : F: 145/80R12

R: 145/80R12







**SINGAPORE  
POLICE FORCE**



T/20221123/2091

Police Station Of Origin:  
Jurong NPP  
158 Yung Loh Road #01-58 SINGAPORE  
610158  
Tel No: 1800-2659999

1 of 3

Report No. T/20221123/2091

**REPORT OF A TRAFFIC ACCIDENT**

Date/Time Report Made: 23/11/2022 16:53	Vide Report No.:	Station Diary No.: 39
--	------------------	--------------------------

**Informant's Particulars**

Name of Informant: LOI TECK CAI			Address:	
ID Type / ID No.: FIN NO / G2479712R			Contact No.:	Mobile: 91983485
Nationality: MALAYSIAN			Home/Office:	
			Email:	
Sex: Male	Age: 33	Date of Birth: 15/02/1989	Type of Informant: Driver	
Race: Chinese			Language: English	Institution / School Name:
Occupation: TECHNICIAN			Driving Licence Information: Class: 2B,3	Date of Expiry:

**General Information of the Accident**

Type of Accident:	Non-Injury Hit and Run	Drink Drive: No	Date/Time of Accident: 23/11/2022 07:50	Type of Location: Bend
Location:  BUKIT TIMAH EXPRESSWAY				
Weather: Raining		Road Surface: Dry		Road Speed Limit:
Traffic Flow: One Way		Traffic Control: Not Controlled		Traffic Volume: Heavy
Type of Collision: Between Moving Vehicles - Head To Rear				Anyone conveyed by ambulance: No

**Details of Vehicle Involved**

Vehicle No.	Type	Make	Model	Color	Condition	No of Passenger
GBL8303L	Van	NISSAN	NV100 DX GL PKG	White	Slightly Damaged	0
SNF5803U	Car	MERCEDES BENZ	C 180 CGI	Grey	Slightly Damaged	0



SINGAPORE  
POLICE FORCE



T/20221123/2091

2 of 3

Police Station Of Origin:  
Jurong NPP  
158 Yung Loh Road #01-58 SINGAPORE  
610158  
Tel No: 1800-2659999

Report No. T/20221123/2091

## CONTINUATION OF REPORT

**Brief Details.**

On 23/11/2022 at about 0750hrs, I was driving my vehicle bearing plate number GBL8303L along BKE (PIE) at the slip road heading towards KJE. I was maintaining at least 1 vehicle spacing from the vehicle in front. Subsequently, the vehicle in front brake and stop abruptly. I immediately brake however my vehicle continues to move forward and eventually collided into the rear of the vehicle in front bearing plate number SNF5803U (V1).

Few moments later, I felt an impact from the rear causing my vehicle to collide with V1 again. I alighted to make a check and discovered that the vehicle that collided from the rear had drove off. I am unable to capture the registration plate number of the said vehicle. I have an in-car camera recording, and no one claimed injured at that point of time.



**SINGAPORE  
POLICE FORCE**



T/20221123/2091

Police Station Of Origin:  
Jurong NPP  
158 Yung Loh Road #01-58 SINGAPORE  
610158  
Tel No: 1800-2659999

3 of 3

Report No. T/20221123/2091

**CONTINUATION OF REPORT**

**Sketch Plan**

Informant is not able to provide sketch plan

IMPORTANT: Please attach a copy of your vehicle's Insurance Certificate to this report. If you don't have the certificate with you now, please fax a copy to 65474885 stating the report number as reference.

Signature of Officer Recording The Report:  
J/  
SGT 3 FAIZUL BIN NENWARI

Signature Of Informant:

Signature Of Interpreter:  
Not applicable

Date/Time:  
23/11/2022 16:53

Officer In Charge Of Case:  
TP / HRT /  
SR STAFF SGT RASHIDAH BINTE AZMAN  
Contact No.: 65476902

Classification Of Case:

NP168



# CERTIFICATE OF INSURANCE

## COMMERCIAL AUTO COMPREHENSIVE

Name of Individual Policyholder : METAQUIP TC INDUSTRIAL PTE LTD

Master Policy No./Policy No. : 7990000064 / 1220003684

Period of Insurance : 09 May 2022 To 31 Dec 2022

Engine No. : R06A3104387

Chassis No. : DR17V582425

Vehicle No. : GBL8303L

Endorsement No. :

Issued Date : 11 May 2022 09:28

### ABOUT THE COVER

Make/Model : NISSAN NV 100 DX

Engine Capacity/Tonnage : 0.49 Tonnage

Driver Restriction : NA

Person or Classes of Persons Entitled to Drive\* :

Any person who is driving on the Policyholder's order or with their permission.

This Policy will indemnify the Policyholder or any authorised driver only if he/she meets the specified age condition.

Sum Insured : Market Value

Off Peak Car : No

First Year of Registration : 2022

Insuring with COE/PAF : Yes

Age Condition : All Age Condition

Mileage Condition :

Limitation as to use\* :

Use for social, domestic, pleasure purposes and business purposes of the Policyholders

Use for social, domestic, pleasure purposes and business purposes of any person to whom the Vehicle is hired.

Use for the carriage of passengers or goods (other than for reward) by any person to whom the Vehicle is hired.

This Policy does not cover

1) use for driving tuition, driving test, racing, pace-making, reliability trial or speed-testing;

2) use whilst towing a trailer;

3) use for the towing of any one disabled mechanically propelled vehicle;

4) use for the carriage of passengers for hire or reward by any person to whom the Vehicle is hired, and

5) use for any purpose in connection with Motor Trade.

\* Limitations rendered inoperative by Section 8 of the Motor Vehicles (Third-Party Risks and Compensation) Act (Cap. 189), Section 95 of the Road Transport Act, 1997 (Malaysia) and Road Transport (Amendment) Act 2019, are not to be included under these headings.

### EXCESS

#### Section 1

Fire - \$0 Own Damage - \$1300 Theft - \$0 Flood Cover - \$1300

#### Section 2

Property Damage - \$1000

Windscreen : \$100

Named Driver and Excess (where applicable)

### APPROVED REPORTING CENTRES/AUTHORISED REPAIRERS (FOR CLAIMS RELATED REPAIRS)

Any accident repairs to the Vehicle can be carried out at the repairer of Your choice (unless specifically excluded by Us).

For Approved Reporting Centres/AIG Authorised Repairers, please contact our 24-hour accident emergency hotline at +65 6338 6200. Alternatively, you may refer to AIG website [www.aig.sg](http://www.aig.sg) or AIG SG Mobile App. Simply search and download "AIG SG" from iTunes or Google Play.

### IMPORTANT NOTES

Endt. 140 applies : Driver must be at least 23 to 70 years old with at least 2 years driving exp. Additional Excess \$3,000 applies for authorised drivers age below 23 years &/or above 70 years old &/or has less than 2 year relevant driving experience provided that the person is permitted in accordance with the licensing or other laws or regulations to drive the Motor Vehicle. Policy does not cover carrying of passenger for Hire and Reward purpose. The vehicle is strictly to be driven by the person to whom it is hired to. If vehicle is rented to a Company client, the vehicle is not to be used to carry passengers for hire/reward.

Hire Purchase Company/Employer's Loan: NA

We hereby certify that the policy to which this Certificate of Insurance relates is issued in accordance with the provisions of the Motor Vehicles (Third Party Risks and Compensation) Act (Cap. 189), Part IV of the Road Transport Act, 1997 (Malaysia), Road Transport (Amendment) Act 2019 and Motor Vehicles (Third Party Risks) Rules, 1959 (Malaysia).

0504694000

TAN CHONG CREDIT PTE LTD

913 BUKIT TIMAH ROAD TAN CHONG MOTOR CENTRE

SINGAPORE 589823

Underwritten by AIG Asia Pacific Insurance Pte. Ltd.

AIG Asia Pacific Insurance Pte. Ltd.

This computer generated document does not require a signature.

SSCANA

For Submission to AIG, AIG Email: [AGC@AIG.COM](mailto:AGC@AIG.COM) or [AGC@AIG.COM](mailto:AGC@AIG.COM)

AIG/PAF/STOV22BN0001