

ALAN'S UNITED AUTO PTE. LTD.

Block 7, Sin Ming Industrial Estate, #01-76, Singapore 575642.

Tel: 6453 8686 (3 Lines) Fax: 6459 6550

Company Reg. No.: 201113667N

GST Reg. No.: 201113667N

Vehicle Insured : SKS 5380P
Accident Date : 20-Nov-2022

Our Ref : 022192 (AIG) / CHAN

HUI SHOON CAR RENTAL
1 SIN MING IND. ESTATE SECTOR C
#01-125
Singapore 575636

No. : 06699

Date : 21-Nov-2022

PAGE : 1

Not Withheld

6/1/2023

Money After Pay

Today

ESTIMATED COST OF REPAIR FOR TOYOTA PRIUS HYBRID SGA8686E

1 pc Rear o/s door
1 pc Rear o/s fender
1 pc O/s rocker garnish
1 pc Rear o/s bumper side retainer

Bill way 1,401.70 ✓
R 943.10 X
add/wr 472.60 ✓
in 33.50 X

2,850.90
Less 25% : 712.73

1 pc Rear o/s tyre
1 pc Rear o/s sport rim

in 2,138.17 ✓
add/wr 350.00 sn ✓
add/wr 500.00 sn 2800 ✓
900.00 800

To putty and spray replaced parts

700.00 600

To remove, cut-out damaged parts,
panel beating, welding, align,
refix and to renew above parts

120.00 60

To remove roof lining, front and
rear seats, trim board and carpet

60.00 30

To apply undersealing

65.00 ✓

To check and adjust wheel alignment

Total : S\$ 4,833.17

Singapore Dollars Four Thousand Eight Hundred
and Thirty Three and Cents Seventeen Only

SINGAPORE ACCIDENT STATEMENT

IMPORTANT NOTICE

1. Please report correctly the details of the accident to speed up the claims process.
2. This Form must be completed by the Policyholder and/or the Actual Driver
3. Information provided must be as truthful and accurate as possible. Any wilful misrepresentation or withholding of material facts may allow insurance companies to repudiate policy liability.
4. The issue and acceptance of this Form by insurance companies is not an admission of policy liability on the part of the insurance companies.
5. **Any false reporting may be referred to the Police for investigation.**
6. This report will be forwarded by the insurers of the GIA Records Management Centre established by the General Insurance Association of Singapore (GIA) for archiving and that copies of this report will, for a fee, be made available upon application by interested parties.
7. By the lodgement of this report to the insurers, you hereby consent to the archiving of this report at the centre and to copies of the report being made available aforesaid.

ACCIDENT STATEMENT

Date of Submission	21/11/2022 12:08 (SGT)
Reported by	Driver
Date of Accident	20/11/2022 10:55 (SGT)
Exact Location of Accident	Singapore
Additional Location Information	SENG KANG EAST RD
Country/State of Loss	Singapore

DETAILS OF OWN VEHICLE

Vehicle Registration Number	SGA8686E
-----------------------------	----------

INSURED/POLICYHOLDER

Is company?	Yes
Name Of Registered Owner	HUI SHOON CAR RENTAL
Company Reg No	53013461J
Email Address	ADMIN@HUISHOON.COM
Mobile Phone No	(Phone) +65-91882781
Alternative Phone No	-

VEHICLE PARTICULARS

Manufacturer	Toyota
Model	Prius
Variant	-
Exact purpose for which vehicle was being used at time of accident	-
Are you claiming under your own insurance policy for repair to your vehicle?	No - Claiming third party
Vehicle Category	Private hire
Transmission	Auto
CC	1797

INSURANCE COMPANY

Name of Insurance Company	Income Insurance Limited
Policy Number / Cover Note Number	5113742176

DRIVER

Name of Driver	SEE TOH KOK WENG
NRIC No	S1247221H
Date Of Birth	25/08/1957
Occupation	Outdoor

Date Of Driving Pass	10/04/1976
Driving experience	46 YEARS AND 7 MONTHS
Gender	Male
Mobile Number	(Phone) +65-91882781
Alt. Phone Number	-
Email Address	ADMIN@HUISHOON.COM
Address	BLK909, HOUGANG ST 91, #12-112
Address complement	-
Postcode	530909
Is the driver the policyholder?	No
If No, Relationship of the Driver with the Insured	Hirer
Does Driver Own Other Vehicles?	No
Vehicle Registration Number of Other Vehicle Owned by Driver	-
Insurance Company of Other Vehicle Owned by Driver	-

GENERAL INFORMATION OF THE ACCIDENT

Type of Accident	Side Swipe
Weather Conditions	Clear
Road Surface	Dry

OTHER INFORMATION

Was any foreign vehicle involved in the accident?	No
Number of vehicles involved in the accident	2
Was anybody injured in the Accident?	No
Was any injured conveyed to hospital by ambulance?	-
Was any other vehicle or property damaged?	Yes
Number of Passengers (Including Driver)	2
Has the driver been approached by unknown person(s) soliciting/offering accident claims assistance?	No
Translator's name	-
Translator's ID	-
Translator's phone number	-
Translator's email	-
Original language used in the statement	-

PASSENGER 1

Name	PASSENGER
Gender	Female

DETAILS OF POLICE ACTION

Was the accident reported to the police?	No
Was notice of intended Prosecution given?	No
If yes, against whom?	-

CIRCUMSTANCES OF ACCIDENT

REFER SKETCH PLAN

ATTACHMENT(S)

Are accident photos available for attachment?	Yes
Was there any video captured by Car Camera?	No

DETAILS OF OTHER VEHICLE PROPERTY 1

Vehicle Registration Number	SKS5380P
Vehicle Manufacturer	-
Vehicle Model	-
Vehicle Variant	-

Vehicle Colour	-
Vehicle Category	Private car
Name of Driver	-
Contact Number	-
Address	-
Address complement	-
Postcode	-
Insurance Company Name	-
Nature Of Damage	-
Details of property damaged in accident	-
No. Of Passenger (Including Driver)	-

SKETCH PLAN

IMPORTANT NOTICE

1. Please report correctly the details of the accident to speed up the claims process.
2. This Form must be completed by the Policyholder and/or the Actual Driver.
3. Information provided must be as truthful and accurate as possible. Any wilful misrepresentation or withholding of material facts may allow insurance companies to repudiate policy liability.
4. The issue and acceptance of this Form by insurance companies is not an admission of policy liability on the part of the insurance companies.
5. **Any false reporting may be referred to the Traffic Police Department for investigation.**
6. This report will be forwarded by the insurers to the GIA Records Management Centre established by the General Insurance Association of Singapore (GIA) for archiving and that copies of this report will for a fee be made available upon application by interested parties.
7. By the lodgement of this report to the insurers, you hereby consent to the archiving of this report at the centre and to copies of the report being made available aforesaid.

8. Consent under the Personal Data Protection Act (PDPA)

I understand, acknowledge, agree and consent that:

(a) My insurer, my workshop and the General Insurance Association of Singapore ("GIA") may/are permitted to collect, use, disclose and/or process my personal data/personal information set out in this [form] and any other personal information provided by me or possessed by my insurer (collectively the "Personal Information") and disclose and transfer such Personal Information to all insurer(s) who have insured vehicle(s) involved in this accident (all insurer(s) who have insured vehicle(s) involved in this accident shall be collectively referred to as the "Insurers"), the Insurers' lawyers/law firms, the Monetary Authority of Singapore and any relevant government agency/authority (such as the police), for the purpose(s) of:

- (i) processing, handling and/or dealing with my claims including the settlement of the claims and any necessary investigations relating to the claims;
 - (ii) investigating the accident and/or my claims;
 - (iii) carrying out and/or dealing with my instructions or responding to any enquiries by me;
 - (iv) administering my claims (including the mailing of correspondence, statements, invoices, reports or notices to me, which could involve disclosure of certain personal data about me to bring about delivery of the same as well as on the external cover of envelopes/mail packages); and/or
 - (v) complying with applicable law in administering, processing, handling and/or dealing with my claims.
- (collectively the "Purposes")

- (b) all insurer(s) who have insured vehicle(s) involved in this accident and the Insurers' lawyers/law firms, may/are permitted to collect, use, disclose and/or process my Personal Information for one or more of the above Purposes; and
- (c) my Personal Information may/can be disclosed by any of the Insurers and/or GIA to their third-party service providers or agents (including their lawyers/law firms), which may be sited outside of Singapore, for one or more of the above Purposes.

Policyholder's Signature / Date & Time

Driver's Signature (if driver is not the policyholder) / Date & Time

Witnessed by Reporting Centre Personnel (Name as in NRIC/ID card)

Sketch Plan

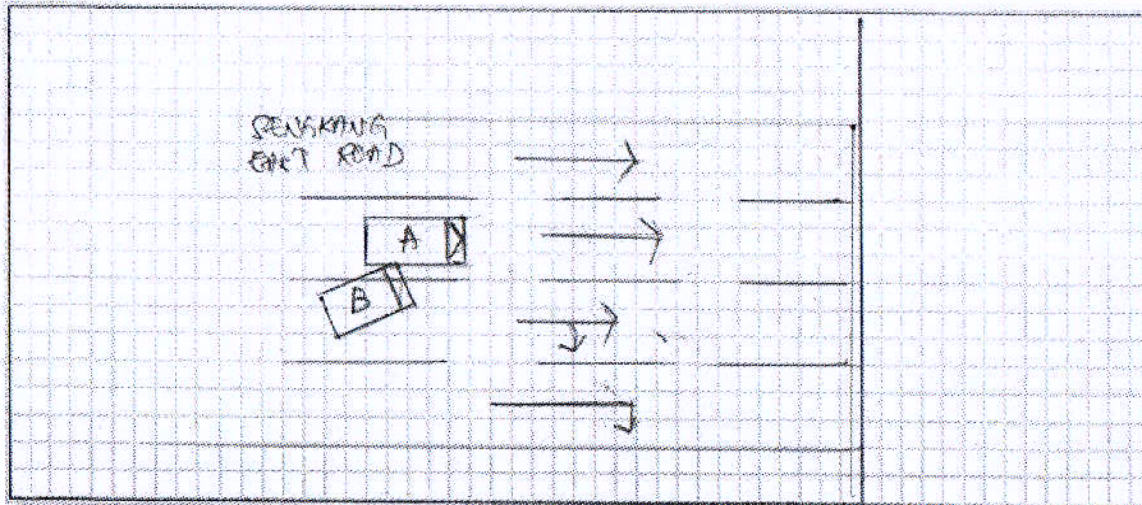

Describe Circumstance of the Accident

I WAS TRAVELLING ALONG SENGKANG EAST ROAD ON THE 2ND LANE FROM LEFT TOWARDS PUNAHUL. COMING NEAR THE TRAFFIC JUNCTION, SUDDENLY I FELT AN IMPACT FROM MY RIGHT REAR & FROM MY SIDE MIRROR I SAW VEH. B, SKS 738UP HAD HIT ONTO MY RIGHT REAR WHILE TRYING TO CHANGE LANE. NO INJURY INCURRED.

Declaration

I/We declare the foregoing particulars are true in every respect.

Policyholder's Signature / Date & Time

Driver's Signature (if driver is not the policyholder) / Date & Time

Witnessed by Reporting Centre Personnel
(Name as in NRIC/ID card)

Certificate of Insurance

MOTOR VEHICLES (THIRD PARTY RISKS AND COMPENSATION) ACT (CHAPTER 189)
MOTOR VEHICLES (THIRD PARTY RISKS AND COMPENSATION) RULES, 1960
ROAD TRANSPORT ACT, 1987 (MALAYSIA)
ROAD TRANSPORT (AMENDMENT) ACT, 2019 (MALAYSIA)
MOTOR VEHICLES (THIRD PARTY RISKS) RULES, 1959 (MALAYSIA)

Certificate Number: 5113742176-02-000011

Cover : drive PREMIUM

1. Index mark and Registration Number of Vehicle : **SGA8686E**
Chassis Number : ZVW516064941
2. Name of Policyholder : HUI SHOON CAR RENTAL
3. Effective Date of Insurance : 08 Dec 2021
4. Expiry Date of Insurance : 07 Dec 2022
5. Persons or Classes of Persons entitled to drive#
(a) The Policyholder.
(b) Any other person who is driving on the Policyholder's order or with his/her permission.
Provided that the person driving is permitted in accordance with the licensing or other laws or regulations to drive the Motor Vehicle or has been so permitted and is not disqualified by order of a Court of Law or by reason of any enactment or regulation in that behalf from driving the Motor Vehicle.
6. Limitations as to Use#
(a) Use for social domestic and pleasure purposes and in connection with the Policyholder's or Hirer's business.

This Policy does not cover

- (a) Use for racing, pace-making, reliability trial or speed-testing.
- (b) Use for the carriage of goods (other than samples) in connection with any trade or business.
- (c) Use for any purpose in connection with the Motor Trade.

Limitations rendered inoperative by Section 8 of the Motor Vehicle (Third Party Risks and Compensation) Act (Chapter 189) and Section 95 of the Road Transport Act, 1987 (Malaysia), are not to be included under these headings.

This Policy, the Schedule, Endorsement and the Certificate of Insurance are to be read together as one document.

EXCESS (SECTION 1)	: S\$1,000
EXCESS (SECTION 2)	: S\$1,500
WINDSCREEN EXCESS	: S\$100
ADDITIONAL EXCESS	: N/A
REPAIR AT OWNER'S PREFERRED WORKSHOP	: YES
INSURE WITH COE	: YES
NCD PROTECTION	: NO
TRANSPORT ALLOWANCE	: NO
EXCESS WAIVER	: NO
PRIMARY DRIVER	: N/A
NAMED DRIVER (1)	: N/A
NAMED DRIVER (2)	: N/A
HIRE PURCHASE COMPANY	: LAKE VIEW CREDIT PTE LTD
SUM INSURED	: MARKET VALUE OF INSURED VEHICLE AT TIME OF LOSS

I/We hereby Certify that the Policy to which this Certificate relates is issued in accordance with the provisions of the Motor Vehicles (Third Party Risks and Compensation) Act (Chapter 189) and Part IV of the Road Transport Act, 1987 (Malaysia)

Agency : PANA HARRISON (ASIA) PTE LTD (00000690533)

Date of Issue : 28 Nov 2021 10:19 hrs

For NTUC INCOME INSURANCE CO-OPERATIVE LIMITED



Chief Executive