

SINGAPORE ACCIDENT STATEMENT

IMPORTANT NOTICE

1. Please report correctly the details of the accident to speed up the claims process.
2. This Form must be completed by the Policyholder and/or the Actual Driver
3. Information provided must be as truthful and accurate as possible. Any wilful misrepresentation or withholding of material facts may allow insurance companies to repudiate policy liability.
4. The issue and acceptance of this Form by insurance companies is not an admission of policy liability on the part of the insurance companies.
5. **Any false reporting may be referred to the Police for investigation.**
6. This report will be forwarded by the insurers of the GIA Records Management Centre established by the General Insurance Association of Singapore (GIA) for archiving and that copies of this report will, for a fee, be made available upon application by interested parties.
7. By the lodgement of this report to the insurers, you hereby consent to the archiving of this report at the centre and to copies of the report being made available aforesaid.

ACCIDENT STATEMENT

Date of Submission	04/11/2022 16:22 (SGT)
Reported by	Driver
Date of Accident	03/11/2022 19:00 (SGT)
Exact Location of Accident	Bayfront Ave & Sheares Link, Singapore
Additional Location Information	-
Country/State of Loss	Singapore

DETAILS OF OWN VEHICLE

Vehicle Registration Number	SLF9006B
-----------------------------------	----------

INSURED/POLICYHOLDER

Is company?	Yes
Name Of Registered Owner	GUSTO ENTERPRISE (S) PTE. LTD.
Company Reg No	202018064W
Email Address	UNDERSIEGE21@GMAIL.COM
Mobile Phone No	(Phone) +65-91557425
Alternative Phone No	-

VEHICLE PARTICULARS

Manufacturer	Kia
Model	Carens
Variant	-
Exact purpose for which vehicle was being used at time of accident	Private use
Are you claiming under your own insurance policy for repair to your vehicle?	No - Claiming third party
Vehicle Category	Private hire
Transmission	Auto
CC	1685

INSURANCE COMPANY

Name of Insurance Company	Income Insurance Limited
Policy Number / Cover Note Number	5119139262-02

DRIVER

Name of Driver	RUSHIDAH BINTE YUSOFF
NRIC No	S8013872E
Date Of Birth	13/05/1980
Occupation	Outdoor

Date Of Driving Pass	27/09/2007
Driving experience	15 YEARS AND 2 MONTHS
Gender	Female
Mobile Number	(Phone) +65-91557425
Alt. Phone Number	-
Email Address	UNDERSIEGE21@GMAIL.COM
Address	472A FERNVALE STREET
Address complement	11-39
Postcode	791472
Is the driver the policyholder?	No
If No, Relationship of the Driver with the Insured	Hirer
Does Driver Own Other Vehicles?	No
Vehicle Registration Number of Other Vehicle Owned by Driver	-
Insurance Company of Other Vehicle Owned by Driver	-

GENERAL INFORMATION OF THE ACCIDENT

Type of Accident	Collision - Change/cross lane
Weather Conditions	Clear
Road Surface	Dry

OTHER INFORMATION

Was any foreign vehicle involved in the accident?	No
Number of vehicles involved in the accident	2
Was anybody injured in the Accident?	Yes
Was any injured conveyed to hospital by ambulance?	No
Was any other vehicle or property damaged?	Yes
Number of Passengers (Including Driver)	1
Has the driver been approached by unknown person(s) soliciting/offering accident claims assistance?	No
Translator's name	-
Translator's ID	-
Translator's phone number	-
Translator's email	-
Original language used in the statement	-

DETAILS OF POLICE ACTION

Was the accident reported to the police?	Yes
Police Station Name	Traffic Police
Police Station Phone No	(Phone) +65-65470000
Alt. Police Station Phone No	(Fax) +65-65474900
Police Station Address	10 Ubi Avenue 3 Singapore 408865
Was notice of intended Prosecution given?	No
If yes, against whom?	-

CIRCUMSTANCES OF ACCIDENT

PLEASE REFER TO SKETCH PLAN AND POLICE REPORT ATTACHED

ATTACHMENT(S)

Are accident photos available for attachment?	Yes
Was there any video captured by Car Camera?	No

DETAILS OF OTHER VEHICLE PROPERTY 1

Vehicle Registration Number	SKZ1232Z
Vehicle Manufacturer	Renault
Vehicle Model	Fluence
Vehicle Variant	-

Vehicle Colour	-
Vehicle Category	Private car
Name of Driver	-
Contact Number	-
Address	-
Address complement	-
Postcode	-
Insurance Company Name	-
Nature Of Damage	-
Details of property damaged in accident	-
No. Of Passenger (Including Driver)	-

INJURED PERSONS DETAILS

INJURED 1

Name of injured person	RUSHIDAH BINTE YUSOFF
Gender	Female
Phone No	-
Address	-
Address Complement	-
Post Code	-
Approximate Age Years Old	-
Injuries Sustained	5 DAYS MC
Injured person in which vehicle?	SLF9006B
Were seat belts worn?	Yes
Was this injured conveyed to hospital by ambulance?	No

SKETCH PLAN

IMPORTANT NOTICE

1. Please report correctly the details of the accident to speed up the claims process.
2. This Form must be completed by the Policyholder and/or the Actual Driver.
3. Information provided must be as truthful and accurate as possible. Any wilful misrepresentation or withholding of material facts may allow insurance companies to regulate policy liability.
4. The issue and acceptance of this Form by insurance companies is not an admission of policy liability on the part of the insurance companies.
5. **Any false reporting may be referred to the Traffic Police Department for investigation.**
6. This report will be forwarded by the insurers to the GIA Records Management Centre established by the General Insurance Association of Singapore (GIA) for archiving and that copies of this report will for a fee be made available upon application by interested parties.
7. By the lodgement of this report to the insurers, you hereby consent to the archiving of this report at the centre and to copies of the report being made available aforesaid.

8. Consent under the Personal Data Protection Act (PDPA)

I understand, acknowledge, agree and consent that:

- (a) My insurer, my workshop and the General Insurance Association of Singapore ("GIA") may/are permitted to collect, use, disclose and/or process my personal data/personal information set out in this [form] and any other personal information provided by me or possessed by my insurer (collectively the "Personal Information") and disclose and transfer such Personal Information to all insurer(s) who have insured vehicle(s) involved in this accident (all insurer(s) who have insured vehicle(s) involved in this accident shall be collectively referred to as the "Insurers"), the Insurers' lawyers/law firms, the Monetary Authority of Singapore and any relevant government agency/authority (such as the police), for the purpose(s) of:
- (i) processing, handling and/or dealing with my claims including the settlement of the claims and any necessary investigations relating to the claims;
 - (ii) investigating the accident and/or my claims;
 - (iii) carrying out and/or dealing with my instructions or responding to any enquiries by me;
 - (iv) administering my claims (including the mailing of correspondence, statements, invoices, reports or notices to me, which could involve disclosure of certain personal data about me to bring about delivery of the same as well as on the external cover of envelopes/mail packages); and/or
 - (v) complying with applicable law in administering, processing, handling and/or dealing with my claims.
- (collectively the "Purposes")
- (b) all insurer(s) who have insured vehicle(s) involved in this accident and the Insurers' lawyers/law firms, may/are permitted to collect, use, disclose and/or process my Personal Information for one or more of the above Purposes; and
- (c) my Personal Information may/can be disclosed by any of the Insurers and/or GIA to their third-party service providers or agents (including their lawyers/law firms), which may be sited outside of Singapore, for one or more of the above Purposes.



Policyholder's Signature / Date

Driver's Signature (if driver is not the policyholder) / Date & Time

Witnessed by Reporting Centre Personnel (Name as in NRIC/ID card)

Sketch Plan

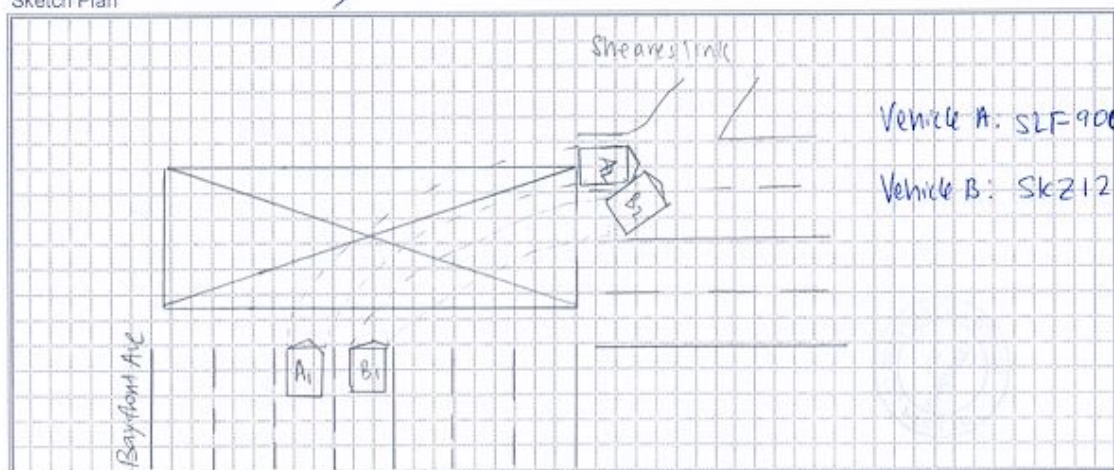

1 1

1

Describe Circumstance of the Accident

REFER TO POLICE REPORT

T/20221104/7020

Declaration

I/We declare the foregoing particulars are true in every respect.



Policyholder's Signature / Date & Time

[Signature]

Driver's Signature (if driver is not the policyholder) / Date & Time



Witnessed by Reporting Centre Personnel
(Name as in NRIC/ID card)











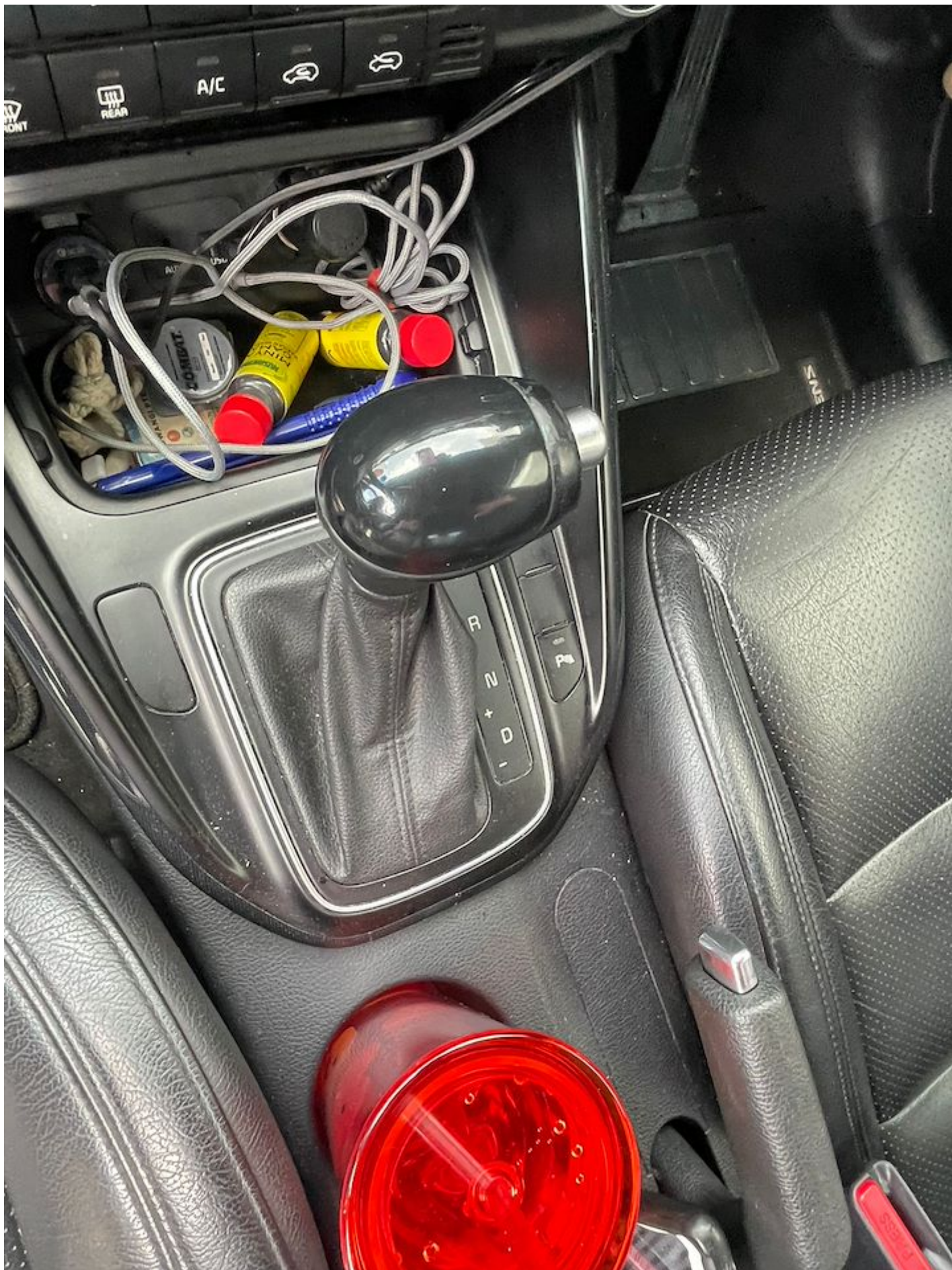







**SINGAPORE
POLICE FORCE**



T/20221104/7023

Police Station Of Origin:
Traffic Police
10 Ubi Avenue 3 SINGAPORE 408865
Tel No: 65470000

1 of 3

Report No. T/20221104/7023

REPORT OF A TRAFFIC ACCIDENT

Date/Time Report Made: 04/11/2022 13:08		Vide Report No.:		Station Diary No.:	
Informant's Particulars					
Name of Informant: RUSHIDAH BINTE YUSOFF			Address: 472A FERNVALE STREET #11-39 SINGAPORE 791472		
ID Type / ID No.: NRIC NO / S8013872E			Contact No.: Home/Office: Mobile: 91557425		
Nationality: SINGAPORE CITIZEN			Email: UNDERSIEGE21@GMAIL.COM		
Sex: Female	Age: 42	Date of Birth: 13/05/1980	Type of Informant: Driver		
Race: Malay			Language: English		Institution / School Name:
Occupation: delivery			Driving Licence Information: Class: 2B,3		Date of Expiry:

General Information of the Accident

Type of Accident:	Injury Others	Drink Drive: No	Date/Time of Accident: 03/11/2022 19:00	Type of Location: Straight Road
Location: BAYFRONT AVENUE				
Weather: Clear		Road Surface: Dry		Road Speed Limit:
Traffic Flow: One Way		Traffic Control: Not Controlled		Traffic Volume: Light
Type of Collision: Between Moving Vehicles - Head To Side				Anyone conveyed by ambulance: No

Details of Vehicle Involved

Vehicle No.	Type	Make	Model	Color	Conditio	No of
SKZ1232Z	Car	RENAULT	FLUENCE 1.5 DCI 110 A/T SR	Grey	Slightly Damaged	0
SLF9006B	Car	KIA	CARENS 1.7(A) DIESEL SUNROOF	Black	Slightly Damaged	0



**SINGAPORE
POLICE FORCE**



T/20221104/7023

Police Station Of Origin:
Traffic Police
10 Ubi Avenue 3 SINGAPORE 408865
Tel No: 65470000

2 of 3
Report No. T/20221104/7023

CONTINUATION OF REPORT

Details of Vehicle Insurance				
Vehicle No.	Insurance Company	Insurance No	Effective	Expiry Date
SLF9006B	NTUC Income Insurance Co-Operative Limited	5119139262-02	15/09/2022	14/09/2023

Details of Person Involved				
Any Pedestrian Involved: No				
No. of Pedestrians Injured: NIL			Use of Pedestrian Crossing: NA	
Driver				
Name	JOHN TAY ENG CHYE		ID No.	S0225986I
Related Vehicle	SKZ1232Z (Car)		Contact No.	96706701
Hospital/Clinic	NIL		Class of Driving Licence & Expiry	Class: NIL Date of Expiry: NIL
Date	NIL		Date	NIL
No. of Days granted Medical Leave		NIL	Degree of	NIL
Driver				
Name	RUSHIDAH BINTE YUSOFF		ID No.	S8013872E
Related Vehicle	SLF9006B (Car)		Contact No.	91557425
Hospital/Clinic	SENGKANG GENERAL HOSPITAL PTE. LTD.		Class of Driving Licence & Expiry	Class: 2B,3 Date of Expiry: NIL
Date	04/11/2022		Date	04/11/2022
No. of Days granted Medical Leave		05	Degree of	Slight

Brief Details.

At the stated date and time, I turned right from Lane 2 Bayfront Avenue T-Junction to Lane 2 Sheares Link. Vehicle B was on Lane 1 Bayfront Avenue and turned to Lane 1 Sheares Link. As i proceeded straight on lane 2, vehicle B suddenly swerved from lane 1 into my lane to turn into Marina Bay Sands Tower 1 and collided into the right portion of my vehicle. My vehicle was dragged for a distance as vehicle B did not stop immediately after the collision.



**SINGAPORE
POLICE FORCE**



T/20221104/7023

Police Station Of Origin:
Traffic Police
10 Ubi Avenue 3 SINGAPORE 408865
Tel No: 65470000

3 of 3

Report No. T/20221104/7023

CONTINUATION OF REPORT

Sketch Plan

Informant is not able to provide sketch

Signature Of Officer Recording The Report:
Not applicable

Signature Of Interpreter:
Not applicable

Officer In Charge Of Case:
TP / TPB /
ANG YI TING, STEPHANIE
Contact No.: 65476414

NP168

Signature Of Informant:
The identity of the person making this report has
been authenticated by Singpass. No signature is
required.

Date/Time:
04/11/2022 13:08

Classification Of Case:





Certificate of Insurance

MOTOR VEHICLES (THIRD PARTY RISKS AND COMPENSATION) ACT (CHAPTER 189)
 MOTOR VEHICLES (THIRD PARTY RISKS AND COMPENSATION) RULES, 1960
 ROAD TRANSPORT ACT, 1987 (MALAYSIA)
 ROAD TRANSPORT (AMENDMENT) ACT, 2019 (MALAYSIA)
 MOTOR VEHICLES (THIRD PARTY RISKS) RULES, 1959 (MALAYSIA)

Certificate Number: 5119139262-02

Cover : drivo CLASSIC

- | | |
|---|----------------------------------|
| 1. Index mark and Registration Number of Vehicle | : SLF9006B |
| Chassis Number | : KNAHU815VG7161762 |
| 2. Name of Policyholder | : GUSTO ENTERPRISE (S) PTE. LTD. |
| 3. Effective Date of Insurance | : 15 Sep 2022 |
| 4. Expiry Date of Insurance | : 14 Sep 2023 |
| 5. Persons or Classes of Persons entitled to drive# | |
| (a) The Policyholder. | |
| (b) Any other person who is driving on the Policyholder's order or with his/her permission. | |
| Provided that the person driving is permitted in accordance with the licensing or other laws or regulations to drive the Motor Vehicle or has been so permitted and is not disqualified by order of a Court of Law or by reason of any enactment or regulation in that behalf from driving the Motor Vehicle. | |
| 6. Limitations as to Use# | |
| (a) Use for social domestic and pleasure purposes and in connection with the Policyholder's or Hirer's business. | |

This Policy does not cover

- (a) Use for racing, pace-making, reliability trial or speed-testing.
- (b) Use for the carriage of goods (other than samples) in connection with any trade or business.
- (c) Use for any purpose in connection with the Motor Trade.

Limitations rendered inoperative by Section 8 of the Motor Vehicle (Third Party Risks and Compensation) Act (Chapter 189) and Section 95 of the Road Transport Act, 1987 (Malaysia), are not to be included under these headings.

This Policy, the Schedule, Endorsement and the Certificate of Insurance are to be read together as one document.

EXCESS (SECTION 1)	: S\$2,000
EXCESS (SECTION 2)	: S\$1,500
WINDSCREEN EXCESS	: S\$100
ADDITIONAL EXCESS	: S\$1,500
REPAIR AT OWNER'S PREFERRED WORKSHOP	: NO
INSURE WITH COE	: YES
NCD PROTECTION	: NO
ROADSIDE ASSISTANCE AND WELLNESS COVER	: NO
TRANSPORT ALLOWANCE	: NO
EXCESS WAIVER	: NO
PRIMARY DRIVER	: N/A
NAMED DRIVER (1)	: N/A
NAMED DRIVER (2)	: N/A
HIRE PURCHASE COMPANY	: TAI THONG LEE TRADING (PRIVATE) LIMITED
SUM INSURED	: MARKET VALUE OF INSURED VEHICLE AT TIME OF LOSS

I/We hereby Certify that the Policy to which this Certificate relates is issued in accordance with the provisions of the Motor Vehicles (Third Party Risks and Compensation) Act (Chapter 189) and Part IV of the Road Transport Act, 1987 (Malaysia)

Agency : TAI THONG LEE TRADING (PRIVATE) LIMITED (00000612744)
 Date of Issue : 16 Sep 2022 15:04 hrs

For INCOME INSURANCE LIMITED

Chief Executive



GUSTO ENTERPRISE (S) PTE LTD

"Forging Forward with Fortitude"

Office : 213 Ubi Avenue 4, Singapore 408808 | Contact : +65 9337 1048 / +65 8767 5136
UEN NO : 202018064W

LEASE AGREEMENT (CARS)

LESSEE'S PARTICULARS	
NAME	Rushidah binte Yusoff
D.O.B	13 - 05 - 1980
ADDRESS	Blk 120B Edgedale Plains #05-281 S(822120)
NRIC / PASSPORT NO.	S8013872E
CONTACT NO.	9155 7425
PURPOSE	PHY rental.
EMAIL ADDRESS	

MOTOR VEHICLE DETAILS			
LICENSE PLATE NO.	SLF9006B	MAKE/MODEL	KIA Caren Diesel
LEASE AMOUNT (PER DAY)	\$67/-	TOTAL LEASE AMOUNT	\$470/-
COMMENCEMENT DATE & TIME	15 August 22	RETURN DATE & TIME	15 NOV 22
AMOUNT OF FUEL UPON COLLECTION		AMOUNT OF FUEL UPON RETURN	

GUSTO ENTERPRISE (S) PTE LTD

Name: Nurul

Designation: General manager

Date: 15/08/22

LESSEE'S SIGNATURE

Name: Rushidah Yusoff

NRIC/Passport No.: S8013872E

Date: 15/8/2022