

SINGAPORE ACCIDENT STATEMENT

IMPORTANT NOTICE

1. Please report correctly the details of the accident to speed up the claims process.
2. This Form must be completed by the Policyholder and/or the Actual Driver
3. Information provided must be as truthful and accurate as possible. Any wilful misrepresentation or withholding of material facts may allow insurance companies to repudiate policy liability.
4. The issue and acceptance of this Form by insurance companies is not an admission of policy liability on the part of the insurance companies.
5. **Any false reporting may be referred to the Police for investigation.**
6. This report will be forwarded by the insurers of the GIA Records Management Centre established by the General Insurance Association of Singapore (GIA) for archiving and that copies of this report will, for a fee, be made available upon application by interested parties.
7. By the lodgement of this report to the insurers, you hereby consent to the archiving of this report at the centre and to copies of the report being made available aforesaid.

ACCIDENT STATEMENT

Date of Submission	17/11/2022 18:28 (SGT)
Reported by	Both
Date of Accident	16/11/2022 16:00 (SGT)
Exact Location of Accident	29 Kian Teck Dr, Singapore 628846
Additional Location Information	29 KIAN TECK DRIVE
Country/State of Loss	Singapore

DETAILS OF OWN VEHICLE

Vehicle Registration Number	SJE69H
-----------------------------------	--------

INSURED/POLICYHOLDER

Is company?	No
Name Of Registered Owner	KOH TONG LIANG
NRIC No	S7907587F
Email Address	IVANKOH79@HOTMAIL.COM
Mobile Phone No	(Phone) +65-97637388
Alternative Phone No	-

VEHICLE PARTICULARS

Manufacturer	Mercedes
Model	C200
Variant	MERCEDES BENZ C200 COUPE
Exact purpose for which vehicle was being used at time of accident	Private use
Are you claiming under your own insurance policy for repair to your vehicle?	No - Claiming third party
Vehicle Category	Private car
Transmission	Auto
CC	1991

INSURANCE COMPANY

Name of Insurance Company	China Taiping Insurance (Singapore) Pte. Ltd.
Policy Number / Cover Note Number	DMPCSNW00074642203

DRIVER

Name of Driver	KOH TONG LIANG
NRIC No	S7907587F
Date Of Birth	14/03/1979
Occupation	Indoor

Date Of Driving Pass	24/09/1998
Driving experience	24 YEARS AND 2 MONTHS
Gender	Male
Mobile Number	(Phone) +65-97637388
Alt. Phone Number	-
Email Address	IVANKOH79@HOTMAIL.COM
Address	1037 SERANGOON ROAD #04-07
Address complement	-
Postcode	328170
Is the driver the policyholder?	Yes
If No, Relationship of the Driver with the Insured	-
Does Driver Own Other Vehicles?	No
Vehicle Registration Number of Other Vehicle Owned by Driver	-
Insurance Company of Other Vehicle Owned by Driver	-

GENERAL INFORMATION OF THE ACCIDENT

Type of Accident	Hit and run / Vandalism / Damaged whilst parked
Weather Conditions	Clear
Road Surface	Dry

OTHER INFORMATION

Was any foreign vehicle involved in the accident?	No
Number of vehicles involved in the accident	2
Was anybody injured in the Accident?	No
Was any injured conveyed to hospital by ambulance?	-
Was any other vehicle or property damaged?	Yes
Number of Passengers (Including Driver)	0
Has the driver been approached by unknown person(s) soliciting/offering accident claims assistance?	No
Translator's name	-
Translator's ID	-
Translator's phone number	-
Translator's email	-
Original language used in the statement	-

DETAILS OF POLICE ACTION

Was the accident reported to the police?	No
Was notice of intended Prosecution given?	No
If yes, against whom?	-

CIRCUMSTANCES OF ACCIDENT

ON 16/11/2022 AT ABOUT 1300HRS, I PARKED MY VEHICLE (REGN NO: SJE69H) INFRONT OF MY WAREHOUSE AT 29 KIAN TECK DRIVE.

AT ABOUT 1600HRS, ONE OF MY STAFF CAME INTO MY OFFICE TO INFORM ME THAT A LORRY (REGN NO: GBC6765Y) HAD COLLIDED INTO THE REAR RIGHT PORTION OF MY STATIONARY VEHICLE (SJE69H) WHILE REVERSING HIS LORRY OUT OF MY PREMISES. AS A RESULT OF THE ACCIDENT, THE REAR BUMPER AND RIGHT TAILLAMP AREA WERE DAMAGED. WHILST THE REAR TAILGATE AREA OF GBC6765Y WAS DAMAGED. FORTUNATELY NO ONE WAS INJURED.

ATTACHMENT(S)

Are accident photos available for attachment?	Yes
Was there any video captured by Car Camera?	No

DETAILS OF OTHER VEHICLE PROPERTY 1

Vehicle Registration Number	GBC6765Y
Vehicle Manufacturer	-
Vehicle Model	-
Vehicle Variant	-



Vehicle Colour	-
Vehicle Category	Commercial vehicle
Name of Driver	CHAN CHYE WAT
Contact Number	-
Address	-
Address complement	-
Postcode	-
Insurance Company Name	-
Nature Of Damage	-
Details of property damaged in accident	-
No. Of Passenger (Including Driver)	-

WITNESS DETAILS

WITNESS 1

Name	ALI
Phone	-
Email	-

SKETCH PLAN

IMPORTANT NOTICE

1. Please report correctly the details of the accident to speed up the claims process.
2. This Form must be completed by the Policyholder and/or the Actual Driver.
3. Information provided must be as truthful and accurate as possible. Any wilful misrepresentation or withholding of material facts may allow insurance companies to repudiate policy liability.
4. The issue and acceptance of this Form by insurance companies is not an admission of policy liability on the part of the insurance companies.
Any false reporting may be referred to the Traffic Police Department for investigation.
6. This report will be forwarded by the insurers to the GIA Records Management Centre established by the General Insurance Association of Singapore (GIA) for archiving and that copies of this report will for a fee be made available upon application by interested parties.
7. By the lodgement of this report to the insurers, you hereby consent to the archiving of this report at the centre and to copies of the report being made available aforesaid.

8. Consent under the Personal Data Protection Act (PDPA)

I understand, acknowledge, agree and consent that:

(a) My insurer, my workshop and the General Insurance Association of Singapore ("GIA") may/are permitted to collect, use, disclose and/or process my personal data/personal information set out in this [form] and any other personal information provided by me or possessed by my insurer (collectively the "Personal Information") and disclose and transfer such Personal Information to all insurer(s) who have insured vehicle(s) involved in this accident (all insurer(s) who have insured vehicle(s) involved in this accident shall be collectively referred to as the "Insurers"), the Insurers' lawyers/law firms, the Monetary Authority of Singapore and any relevant government agency/authority (such as the police), for the purpose(s) of:

(i) processing, handling and/or dealing with my claims including the settlement of the claims and any necessary investigations relating to the claims;

(ii) investigating the accident and/or my claims;

(iii) carrying out and/or dealing with my instructions or responding to any enquiries by me;

(iv) administering my claims (including the mailing of correspondence, statements, invoices, reports or notices to me, which could involve disclosure of certain personal data about me to bring about delivery of the same as well as on the external cover of envelopes/mail packages); and/or

(v) complying with applicable law in administering, processing, handling and/or dealing with my claims.

(collectively the "Purposes")

(b) all insurer(s) who have insured vehicle(s) involved in this accident and the Insurers' lawyers/law firms, may/are permitted to collect, use, disclose and/or process my Personal Information for one or more of the above Purposes; and

(c) my Personal Information may/can be disclosed by any of the Insurers and/or GIA to their third-party service providers or agents (including their lawyers/law firms), which may be sited outside of Singapore, for one or more of the above Purposes.

Policyholder's Signature / Date & Time

[Signature]
17/11/22
1700 Hrs

Actual Driver's Signature (if driver is not the policyholder) / Date & Time

Witnessed by Reporting Centre Personnel
(Name as in NRIC/ID card)



Sketch Plan

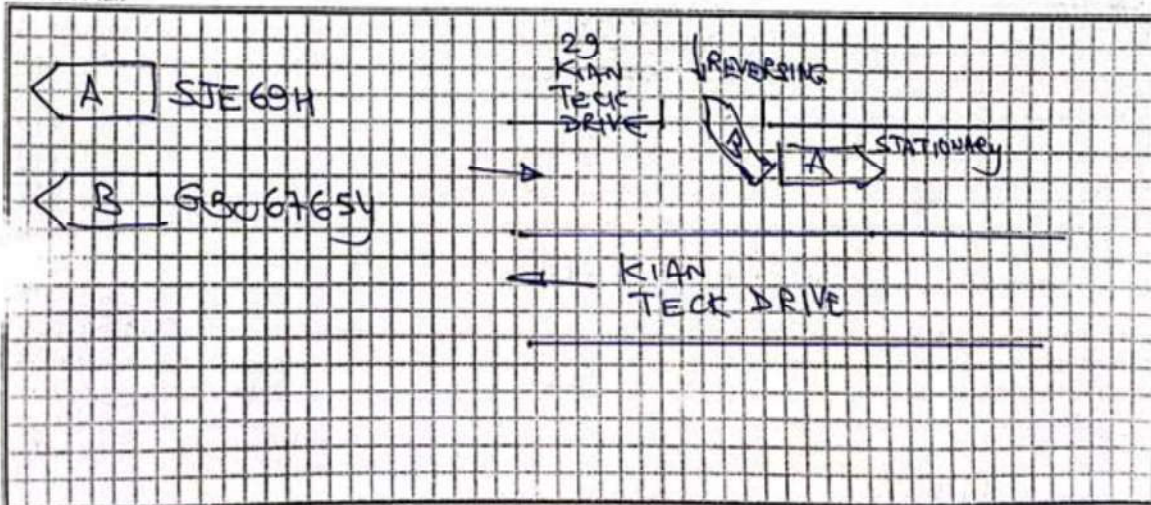

vJun2022

Describe Circumstance of the Accident

ON 16/11/2022 AT ABOUT 1300HRS, I PARKED MY VEHICLE (REGN NO: SJE 69H) IN FRONT OF MY WAREHOUSE AT 29 KIAN TECK DRIVE.

AT ABOUT 1600HRS, ONE OF MY STAFF CAME INTO MY OFFICE TO INFORM ME THAT A LORRY (REGN NO: GBC 676SY) HAD COLLIDED INTO THE REAR RIGHT PORTION OF MY STATIONARY VEHICLE (SJE 69H) WHILE REVERSING HIS LORRY OUT OF MY PREMISES. AS A RESULT OF THE ACCIDENT, THE REAR BUMPER AND RIGHT TAILLAMP AREA WERE DAMAGED, WHILST THE REAR TAILGATE AREA OF GBC 676SY WAS DAMAGED. FORTUNATELY NO ONE WAS INJURED.

Declaration
I/We declare the foregoing particulars are true in every respect.

Policyholder's Signature / Date & Time

17/11/22
1700hrs

Actual Driver's Signature (if driver is not the policyholder) / Date & Time

Witnessed by Reporting Centre Personnel (Name as in NRIC/ID card)



vJun2022

2

CS Scanned with CamScanner







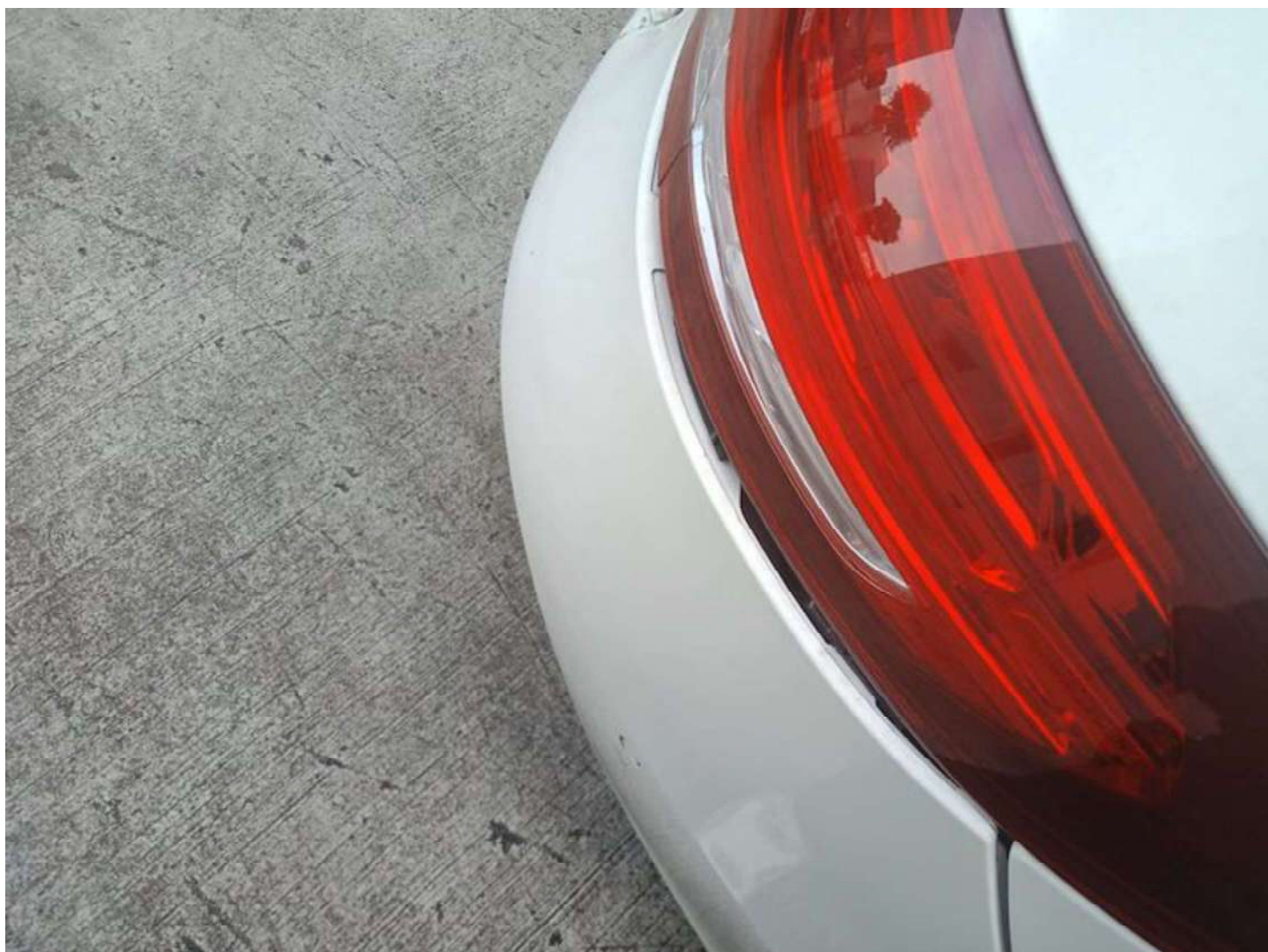



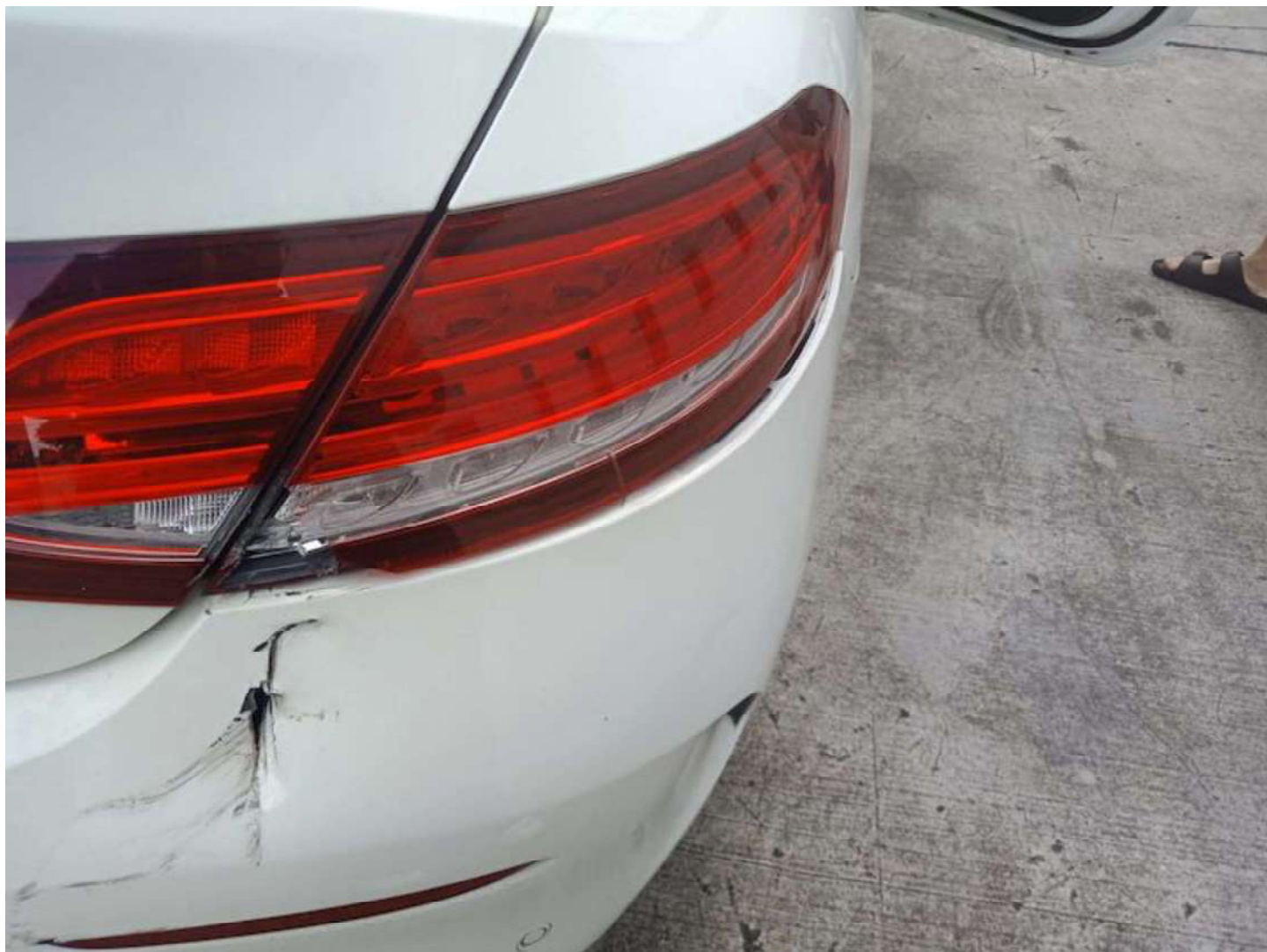



















中国太平保險(新加坡)有限公司
CHINA TAIPING INSURANCE (SINGAPORE) PTE. LTD.

Motor Private Car

MX1E

R SN

AN0609A

Cov. Type C

CERTIFICATE OF INSURANCE
Motor Vehicles (Third-Party Risks and Compensation) Act (Chapter 189)
Motor Vehicles (Third-Party Risks and Compensation) Rules, 1960
Road Transport Act, 1987 (Malaysia)
Motor Vehicles (Third-Party Risks) Rules, 1959 (Malaysia)

CERTIFICATE No.	DMPCSNW00074642203	Engine No.: 27492031211696	Cha. No.: WDD2053422F642523
1. Index Mark and Registration Number of Vehicle	SJE69H		
2. Name of Policy Holder	KOH TONG LIANG		
3. Effective date of the Commencement of Insurance for the purposes of the Regulations, Ordinance or Enactment	23/04/2022 (00:00:00)	Named Drivers Ex Sect. I	\$5750.00
4. Date of Expiry of Insurance	22/04/2023	Additional Ex Other than Named Drivers:	
		Ex Sect. I - Age <= 25	\$3,000.00
		Ex Sect. I - Age >= 26	\$5500.00
		* Age as at date of accident	
		EX ON WINDSCREEN .	\$5100.00
5. Persons or Classes of Persons entitled to drive*			
(a) The Policyholder.			
(b) Any other person who is driving on the Policyholder's order or with his permission.			
<p>Provided that the person driving is permitted in accordance with the licensing or other laws or regulations to drive the Motor Vehicle or has been so permitted and is not disqualified by order of a Court of Law or by reason of any enactment or regulation in that behalf from driving the Motor Vehicle.</p>			
6. Limitations as to use.*			
<p>Use for social, domestic and pleasure purposes and for the Policyholder's business. The policy does not cover use for hire or reward tuition driving test racing pace-making, reliability trial, speed-testing, the carriage of goods other than samples in connection with any trade or business or use for any purpose in connection with the Motor Trade. Excess whichever is applicable for losses occurring outside Singapore (Constructive Total Loss/Theft) will be doubled. One time Waiver of Excess for the first S\$1,000 will apply to the Insured and Named Drivers in the event of Own Damage Claim at our Authorised Workshops for each Policy Year.</p>			
<p>* Limitations rendered inoperative by Section 8 of the Motor Vehicles (Third-Party Risks and Compensation) Act (Chapter 189) and Section 95 of the Road Transport Act 1987 (Malaysia), are not to be included under these headings.</p>			

I/We hereby Certify that the policy to which this Certificate relates is issued in accordance with the provisions of the Motor Vehicles (Third-Party Risks and Compensation) Act (Chapter 189) and Part IV of the Road Transport Act, 1987 (Malaysia).

Please see reverse

For CHINA TAIPING INSURANCE (SINGAPORE) PTE. LTD.

Issued By: CHARTER INSURANCE AGENCY PTE LTD
Authorised Officer

Authorised Signatory

China Taiping Insurance (Singapore) Pte. Ltd. (Co. Reg. No. 200208384E)
3 Anson Road #16-00 Springleaf Tower Singapore 079909

6389 6111

6222 1033

www.sg.cntaiping.com