

SINGAPORE ACCIDENT STATEMENT

IMPORTANT NOTICE

1. Please report correctly the details of the accident to speed up the claims process.
2. This Form must be completed by the Policyholder and/or the Actual Driver
3. Information provided must be as truthful and accurate as possible. Any wilful misrepresentation or withholding of material facts may allow insurance companies to repudiate policy liability.
4. The issue and acceptance of this Form by insurance companies is not an admission of policy liability on the part of the insurance companies.
5. **Any false reporting may be referred to the Police for investigation.**
6. This report will be forwarded by the insurers of the GIA Records Management Centre established by the General Insurance Association of Singapore (GIA) for archiving and that copies of this report will, for a fee, be made available upon application by interested parties.
7. By the lodgement of this report to the insurers, you hereby consent to the archiving of this report at the centre and to copies of the report being made available aforesaid.

ACCIDENT STATEMENT

Date of Submission 17/11/2022 17:30 (SGT)
Reported by Driver
Date of Accident 16/11/2022 16:00 (SGT)
Exact Location of Accident Singapore
Additional Location Information 29 KIAN TECK DRIVE
Country/State of Loss Singapore

DETAILS OF OWN VEHICLE

Vehicle Registration Number GBC6765Y

INSURED/POLICYHOLDER

Is company? Yes
Name Of Registered Owner ACERTEC HARDWARE PTE LTD
Company Reg No 201202213W
Email Address ADMIN@ACERTEC.COM.SG
Mobile Phone No (Phone) +65-67444333
Alternative Phone No -

VEHICLE PARTICULARS

Manufacturer Nissan
Model CABSTAR 3.0 5M/T ABS 2DR 2WD
Variant -
Exact purpose for which vehicle was being used at time of accident Employment
Are you claiming under your own insurance policy for repair to your vehicle? No - Reporting only
Vehicle Category Commercial vehicle
Transmission Manual
CC 2953

INSURANCE COMPANY

Name of Insurance Company EQ Insurance Company Ltd
Policy Number / Cover Note Number DMCPHQ22-000637

DRIVER

Name of Driver CHAN CHYE WAT
Passport No/FIN S1262417D
Date Of Birth 30/07/1957
Occupation Outdoor

Date Of Driving Pass	30/05/1978
Driving experience	44 YEARS AND 6 MONTHS
Gender	Male
Mobile Number	(Phone) +65-93796637
Alt. Phone Number	-
Email Address	ADMIN@ACERTEC.COM.SG
Address	BLK 451A BUKIT BATOK WEST AVE 6 #06-713
Address complement	-
Postcode	651451
Is the driver the policyholder?	No
If No, Relationship of the Driver with the Insured	Employee
Does Driver Own Other Vehicles?	No
Vehicle Registration Number of Other Vehicle Owned by Driver	-
Insurance Company of Other Vehicle Owned by Driver	-

GENERAL INFORMATION OF THE ACCIDENT

Type of Accident	Collided into Property
Weather Conditions	Clear
Road Surface	Dry

OTHER INFORMATION

Was any foreign vehicle involved in the accident?	No
Number of vehicles involved in the accident	2
Was anybody injured in the Accident?	No
Was any injured conveyed to hospital by ambulance?	-
Was any other vehicle or property damaged?	Yes
Number of Passengers (Including Driver)	1
Has the driver been approached by unknown person(s) soliciting/offering accident claims assistance?	No
Translator's name	-
Translator's ID	-
Translator's phone number	-
Translator's email	-
Original language used in the statement	-

DETAILS OF POLICE ACTION

Was the accident reported to the police?	No
Was notice of intended Prosecution given?	No
If yes, against whom?	-

CIRCUMSTANCES OF ACCIDENT

REFER TO THE ATTACHED SKETCH PLAN BY DRIVER.

ATTACHMENT(S)

Are accident photos available for attachment?	Yes
Was there any video captured by Car Camera?	No

DETAILS OF OTHER VEHICLE PROPERTY 1

Vehicle Registration Number	SJE69H
Vehicle Manufacturer	-
Vehicle Model	-
Vehicle Variant	-
Vehicle Colour	-
Vehicle Category	Private car
Name of Driver	-
Contact Number	-

Address -
Address complement -
Postcode -
Insurance Company Name -
Nature Of Damage -
Details of property damaged in accident -
No. Of Passenger (Including Driver) -

Date of accident: 16/11/22 Time: 4 pm Location: 29 Kean Teck Drive
 My Vehicle A: GBC 6765Y Vehicle B: STE 69H Vehicle C: _____
 SKETCH PLAN

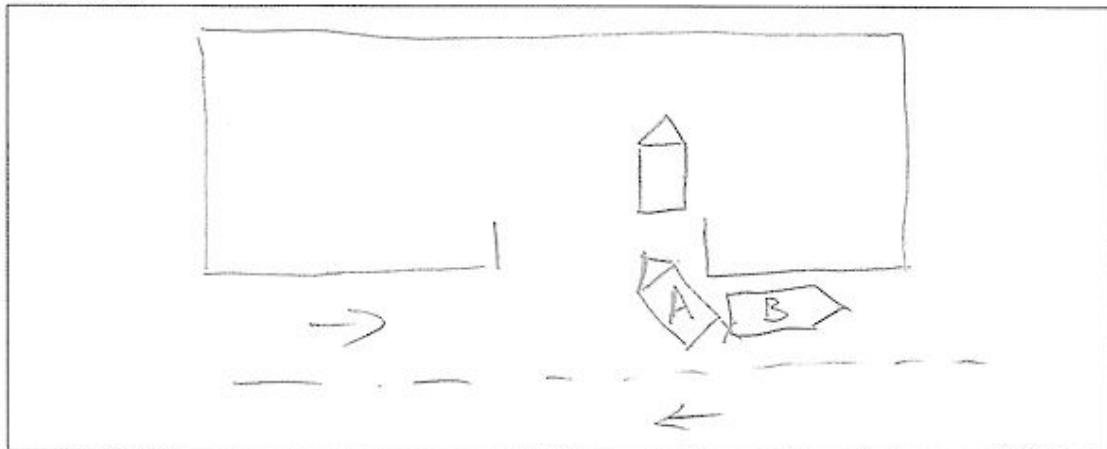

DESCRIBE CIRCUMSTANCES OF THE ACCIDENT

I driving slowly out from 29 Kean Teck Drive premise looking out the left side traffic did not notice vehicle B parking at the premise entrance. And accidentally knock onto vehicle B the Rear Right portion.

☐ Claim OD/TP at Ah Lim Motor ☐ Claim OD/TP at other workshop ☒ Reporting Only

Remarks : Please forward a copy of my efile accident report to :

My workshop :

Email address :

& myself :

Email address :

Note : Please take note that your insurer have 14 days timeframe for you to submit own damage claim under you own policy. Kindly check with your own insurer for more information.

DECLARATION

I/We declare the foregoing particulars are true in every respect.

X

Policyholder's Signature

Date & Time:

Reporting Centre Personnel's Signature

(If driver is not the policyholder)

Date & Time:

Reporting Centre Personnel's Signature

Name:

NRIC/FIN No.:

SKETCH PLAN

IMPORTANT NOTICE

1. Please report correctly the details of the accident to speed up the claims process.
2. This Form must be completed by the Policyholder and/or the Authorised Driver.
3. Information provided must be as truthful and accurate as possible. Any wilful misrepresentation or withholding of material facts may allow insurance companies to repudiate policy liability.
4. The issue and acceptance of this Form by insurance companies is not an admission of policy liability on the part of the insurance companies.
5. Any false reporting may be referred to the Police for investigation.
6. The report will be forwarded by the insurers of the GIA Records Management Centre established by the General Insurance Association of Singapore (GIA) for archiving and that copies of this report will for a fee be made available upon application by interested parties.
7. By the lodgment of this report to the insurers, you hereby consent to the archiving of this report at the centre and to copies of the report being made available aforesaid.
8. **Consent under the Personal Data Protection Act (PDPA)**

I understand, acknowledge, agree and consent that:

- (a) My insurer, my workshop and the General Insurance Association of Singapore ("GIA") may/are permitted to collect, use, disclose and/or process my personal data/personal information set out in this [form] and any other personal information provided by me or possessed by my insurer (collectively the "Personal Information") and disclose and transfer such Personal Information to all insurer(s) who have insured vehicle(s) involved in this accident (all insurer(s) who have insured vehicle(s) involved in this accident shall be collectively referred to as the "Insurers"), the Insurers' lawyers/law firms, the Monetary Authority of Singapore and any relevant government agency/authority (such as the police), for the purpose(s) of :
 - (i) processing, handling and/or dealing with my claims including the settlement of the claims and any necessary investigations relating to the claims;
 - (ii) investigating the accident and/or my claims;
 - (iii) carrying out and/or dealing with my instructions or responding to any enquiries by me;
 - (iv) administering my claims (including the mailing of correspondence, statements, invoices, reports or notices to me, which could involve disclosure of certain personal data about me to bring about delivery of the same as well as on the external cover of envelopes/mail packages); and/or
 - (v) complying with applicable law in administering, processing, handling and/or dealing with my claims. (collectively the "Purposes")
- (b) all insurer(s) who have insured vehicle(s) involved in this accident and the Insurers' lawyers/law firms, may/are permitted to collect, use, disclose and/or process my Personal Information for one or more of the above Purposes; and
- (c) my Personal Information may/can be disclosed by any of the Insurers and/or GIA to their third party service providers or agents (including their lawyers/law firms), which may be sited outside of Singapore, for one or more of the above Purposes.
- (d) my Personal Information will also be collected and used to compile claims history for the purpose of fraud detection, investigation and management in present and all future claims.
- (e) the information so collected under (d) above may be shared / disclosed:
 - (i) to all insurers and/or any other third parties that assist in evaluating, investigating, controlling or managing fraud, regulators, law enforcement and government agencies as reasonably required for the purposes stated, or
 - (ii) for complying with requirements under any regulations, laws or court orders.

Policyholder's Signature
Date & Time:

Driver's Signature
(If driver is not the policyholder)
Date & Time:

Reporting Centre Personnel's Signature
Name:
NRIC/FIN No.:

ACERTEC HARDWARE PTE LTD
Blk 5000 Ang Mo Kio Industrial Park 2
#01-1249 Singapore, 569563
Tel: 6744 4333 Fax: 6744 4743
Co. Reg No.: 201202213W





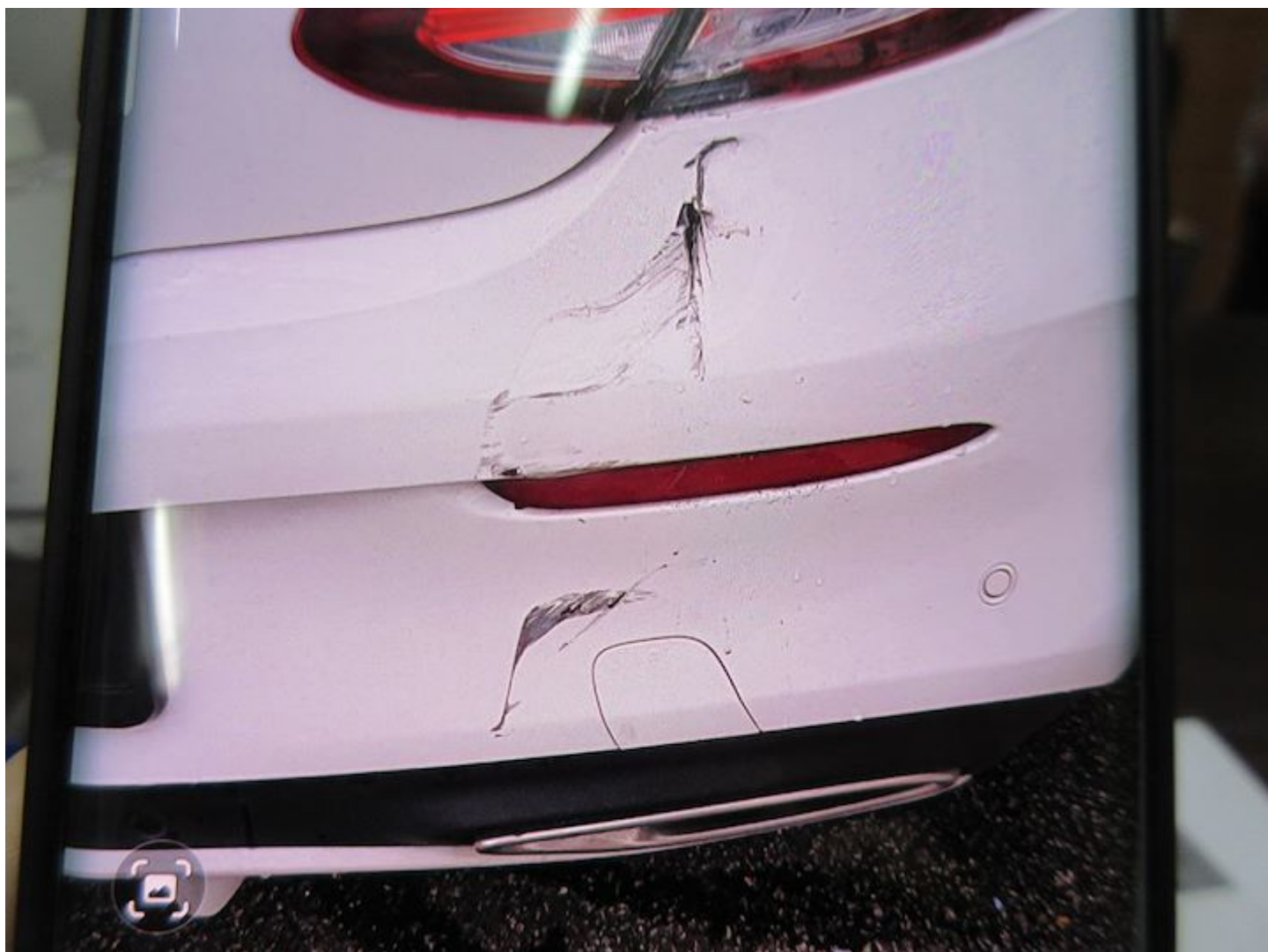

















EQ Insurance Company Limited
 5 Maxwell Road #17-03 Tower Block MND Complex Singapore 069110
 tel 65 6223 9433 | fax 65 6224 3303 | www.eqinsurance.com.sg
 reg no. 1978-00490-N



CERTIFICATE OF INSURANCE

ROAD TRANSPORT ACT 1987 (MALAYSIA)
 THE MOTOR VEHICLES (THIRD-PARTY RISKS) RULES 1959 (FEDERATION OF MALAYSIA)
 THE MOTOR VEHICLES (THIRD-PARTY RISKS AND COMPENSATION) ACT (CAP.189 OF THE REVISED EDITION)
 (REPUBLIC OF SINGAPORE)
 THE MOTOR VEHICLES (THIRD-PARTY RISKS AND COMPENSATION) RULES 1996 EDITION (REPUBLIC OF SINGAPORE)
 OR ANY AMENDMENT, ACT OR ACTS PASSED IN SUBSTITUTION THEREOF

COMMERCIAL VEHICLE PRIVATE (SCH I) Comprehensive Classic

Certificate No. : DMCPHQ22-000637

Classic Plan - EQ authorized workshop only
 Form: LCVP1
 Excess:
 Section 1:
 YEID:
 WindScreen:

1. Index Mark and Registration Number of Vehicles
 GBC6765Y

Additional \$5500.00
 \$3,000.00 All Claims
 \$5100.00

2. Name of Policyholder
 ACERTEC HARDWARE PTE. LTD.

3. Effective Date of the Commencement of Insurance for the purpose of the Act
 19/02/2022

4. Date of Expiry of Insurance
 18/02/2023

5. Person or Classes of persons entitled to drive*

Goods Carrying - (MZ300) Authorised Driver. Any of the following:-

(a) The Policyholder

(b) Any other person who is driving on the Policyholder's order or with his permission.

EQI Motor Accident
 Hotline

6311 3211



* Provided that the person driving is permitted in accordance with the licensing or other laws or regulation to drive the Motor Vehicle or has been permitted and is not disqualified by order of Court of Law or by reason of any enactment or regulation in that behalf from driving the Motor Vehicle. And provided further that the Motor Vehicle is registered under the Road Traffic Act has not been cancelled at the time of accident loss or damage.

6. Limitation as to use*

- 1) Use in connection with the Insured's business.
- 2) Use for the carriage of passengers (other than for hire or reward) in connection with the Insured's business.
- 3) Use for social domestic and pleasure purposes.

THE POLICY DOES NOT COVER:

- 1) Use for hire or reward or for racing pace-making reliability trial or speed testing.
- 2) Use whilst drawing a greater number of trailers in all than is permitted by Law.
- 3) Use for the carriage of passengers for hire or reward.
- 4) Liability arising from or in connection with the carriage of hazardous materials, high explosives, inflammable liquid or gases including LPG in cylinders.

*Limitations rendered inoperative by Section 8 of the Motor vehicles (Third-Party Risks and Compensation) Act (Chapter 189) and Section 95 of the Road Transport Act, 1987 (Malaysia), are not to be included under these headings.

I/WE HEREBY CERTIFY that the Policy to which this Certificate relates is issued in accordance with the provisions of the Motor Vehicles (Third-Party Risks and Compensation) Act (Chapter 189) and Part IV of the Road Transport Act, 1987 (Malaysia) or and Amendment, Act or Acts passed in substitution thereof.

Hire Purchase :

A000342/Abwin Pte Ltd
 Date of Issue : 18/02/2022 12:11

Authorised Signatory
 EQ Insurance Company Limited

Note

Young, Elderly &/or Inexperience Driver (YEIDR) refers to any person authorized to drive who is below 26 years old or above 70 years old and/or the holder of a qualified driving licence of less than 2 years duration.

A Member of Citystate