



LKK Auto Consultants Pte Ltd

51 Ubi Ave 1 #01-25 Paya Ubi Industrial Park, Singapore 408933

TEL: 6256 3561 FAX: 6256 4315

Reg. No: 199607198R GST Reg. No. 19-9607198-R

TAX INVOICE

EQ INSURANCE COMPANY LTD

5 MAXWELL ROAD
#17-00 TOWER BLOCK
MND COMPLEX
SINGAPORE 069110

INV No. AC2207462

INV Date 02/12/2022

Reference CS3/EQI22011733/Aqy3m4

Code EQI

PROFESSIONAL SERVICE FEE

Vehicle No. SLX 6165A

Insured Veh. SND 7683X

Claim No. DM22HO02006

Policy No.

Accident Date 19/11/2022

Inspection Date 21/11/2022

Description	Total
Pre-Repair Survey	100.00
Subtotal	100.00
GST (7%)	7.00
Grand Total	107.00

We shall be glad if you could forward the payment at your early convenience.

Cheque should be crossed and made payable to **'LKK Auto Consultants Pte Ltd'**

LKK Auto Consultants Pte Ltd

SML



LKK Auto Consultants Pte Ltd

51 Ubi Ave 1 #01-25 Paya Ubi Industrial Park, Singapore 408933

TEL: 6256 3561 FAX: 6256 4315

Reg. No: 199607198R GST Reg. No. 19-9607198-R

Page No.:1 of 1

PRE-REPAIR INSPECTION REPORT				
EQ INSURANCE COMPANY LTD 5 MAXWELL ROAD #17-00 TOWER BLOCK MND COMPLEXSINGAPORE 069110			Ref: CS3/EQI22011733/Aqy3m4 Date: 02/12/2022 Code: EQI	
1. Policy Particulars :- (THIRD PARTY CLAIM)				
	Insured Veh.	SND 7683X	Veh. Inspected	SLX 6165A
	Policy No.		Coverage (\$)	0.00
	Claim No.	DM22HO02006	Excess (\$)	0.00
	Assign From	JOSEPHINE WONG	Assign Date	21/11/2022
2. Vehicle Particulars & Condition				
	Make & Model	MAZDA 3	c.c	0
	Engine No.	HIDDEN	Year of Reg.	
	Chassis No.	JM6BN22A8J0183448	Colour	BLACK
	Odometer	118405 KM	Steering	IN ORDER
	Brakes	IN ORDER	Modification	SPORTS RIM
	General	GOOD		
3. Conditions of Tyres				
		Size	Make	Balance
	R/H Front Tyre	225/45 R18	TOURADOR	6 mm
	L/H Front Tyre	225/45 R18	TOURADOR	6 mm
	R/H Rear Tyre	225/45 R18	TOURADOR	6 mm
	L/H Rear Tyre	225/45 R18	TOURADOR	6 mm
4. Description of Damages				
	THE VEHICLE SUSTAINED DAMAGES AT THE FRONT O/S PORTION.			
5. General Information				
	Accident Date	19/11/2022	Inspect Date / Time	21/11/2022 (11:18 AM)
	Survey held at	ADVANCE AUTO GARAGE 23 KAKI BUKIT AVENUE 4, #04-01 VICOM KAKI BUKIT INSPECTION CENTER, SINGAPORE 415933.		
5a. Remarks				
	A) THE INSPECTION WAS CONDUCTED ON A "WITHOUT PREJUDICE" BASIS. B) THE REPAIR ESTIMATE WAS NOT PRESENTED AT THE TIME OF INSPECTION. THE REPAIRER WAS TOLD TO PREPARE THE ESTIMATE. C) ENCLOSED PLEASE FIND DAMAGED VEHICLE PHOTOGRAPHS. D) THE ESTIMATED REPAIR COST OF THE DAMAGED VEHICLE IS IN THE REGION OF \$1,500-\$2,000			
5b. Estimate Days of Repair				
	ESTIMATED NORMAL PERIOD FOR REPAIR:		4 Working Days	

Report Ref No. CS3/EQI22011733/Aqy3m4

Inspected By

ADRIAN LING WAI PING

B.Eng,AMSOE,AMIRTE,AMSAE-A,M.MATAI

Licensed Appraiser

K.K.LAU CPT(RET)

BEng(Hons),B.Bus,MBA,PEng,PE, MInstAEA,MASME,MIRTE

REGD Auto Consultant-SAE, Licensed Appraiser

DISCLAIMER OF LIABILITY TO THIRD PARTIES:- This Report is made solely for the use and benefit of the Client named on the front page of this Report.
No liability of responsibility whatsoever, in contract or tort, is accepted to any third party who may rely on the Report wholly or in part. Any third party acting or
relying on this Report, in whole or in part, does so at his or her own risk.



LKK Auto Consultants Pte Ltd

51 Ubi Ave 1 #01-25 Paya Ubi Industrial Park, Singapore 408933

TEL: 6256 3561 FAX: 6256 4315

Reg. No: 199607198R GST Reg. No. 19-9607198-R

PHOTOGRAPHS FOR VEHICLE NO. SLX 6165A

INSPECTION





LKK Auto Consultants Pte Ltd

51 Ubi Ave 1 #01-25 Paya Ubi Industrial Park, Singapore 408933

TEL: 6256 3561 FAX: 6256 4315

Reg. No: 199607198R GST Reg. No. 19-9607198-R

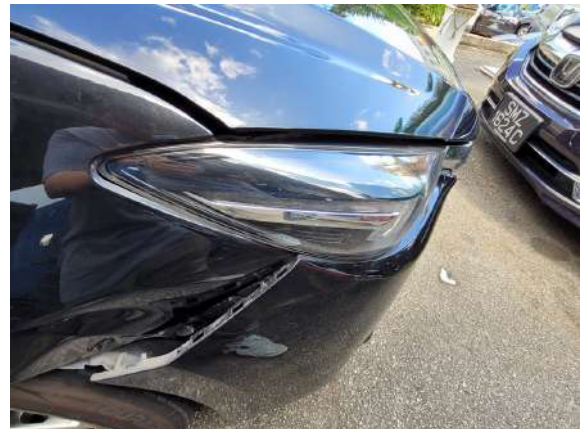



LKK Auto Consultants Pte Ltd

51 Ubi Ave 1 #01-25 Paya Ubi Industrial Park, Singapore 408933

TEL: 6256 3561 FAX: 6256 4315

Reg. No: 199607198R GST Reg. No. 19-9607198-R

