

SINGAPORE ACCIDENT STATEMENT

IMPORTANT NOTICE

1. Please report correctly the details of the accident to speed up the claims process.
2. This Form must be completed by the Policyholder and/or the Actual Driver
3. Information provided must be as truthful and accurate as possible. Any wilful misrepresentation or withholding of material facts may allow insurance companies to repudiate policy liability.
4. The issue and acceptance of this Form by insurance companies is not an admission of policy liability on the part of the insurance companies.
5. **Any false reporting may be referred to the Police for investigation.**
6. This report will be forwarded by the insurers of the GIA Records Management Centre established by the General Insurance Association of Singapore (GIA) for archiving and that copies of this report will, for a fee, be made available upon application by interested parties.
7. By the lodgement of this report to the insurers, you hereby consent to the archiving of this report at the centre and to copies of the report being made available aforesaid.

ACCIDENT STATEMENT

Date of Submission	18/11/2022 16:53 (SGT)
Reported by	Both
Date of Accident	18/11/2022 11:37 (SGT)
Exact Location of Accident	Near Opp Boon Keng Stn, Singapore
Additional Location Information	ALONG BENDEMEER ROAD
Country/State of Loss	Singapore

DETAILS OF OWN VEHICLE

Vehicle Registration Number	SNE801M
-----------------------------------	---------

INSURED/POLICYHOLDER

Is company?	No
Name Of Registered Owner	VINODTHAN S/O MURUGAYA
NRIC No	S8937380H
Email Address	vinodthan_89@hotmail.com
Mobile Phone No	(Phone) +65-92380721
Alternative Phone No	-

VEHICLE PARTICULARS

Manufacturer	Peugeot
Model	308
Variant	-
Exact purpose for which vehicle was being used at time of accident	Private use
Are you claiming under your own insurance policy for repair to your vehicle?	No - Claiming third party
Vehicle Category	Private car
Transmission	Auto
CC	1199

INSURANCE COMPANY

Name of Insurance Company	Etika Insurance Pte Ltd
Policy Number / Cover Note Number	MA018727

DRIVER

Name of Driver	VINODTHAN S/O MURUGAYA
NRIC No	S8937380H
Date Of Birth	18/10/1989
Occupation	Indoor

Date Of Driving Pass	04/07/2008
Driving experience	14 YEARS AND 4 MONTHS
Gender	Male
Mobile Number	(Phone) +65-92380721
Alt. Phone Number	-
Email Address	vinodthan_89@hotmail.com
Address	105 WOODLANDS VIEW #09-09
Address complement	-
Postcode	737710
Is the driver the policyholder?	Yes
If No, Relationship of the Driver with the Insured	-
Does Driver Own Other Vehicles?	No
Vehicle Registration Number of Other Vehicle Owned by Driver	-
Insurance Company of Other Vehicle Owned by Driver	-

GENERAL INFORMATION OF THE ACCIDENT

Type of Accident	Collision - Major/Minor Rd
Weather Conditions	Clear
Road Surface	Dry

OTHER INFORMATION

Was any foreign vehicle involved in the accident?	No
Number of vehicles involved in the accident	2
Was anybody injured in the Accident?	No
Was any injured conveyed to hospital by ambulance?	-
Was any other vehicle or property damaged?	Yes
Number of Passengers (Including Driver)	3
Has the driver been approached by unknown person(s) soliciting/offering accident claims assistance?	No
Translator's name	-
Translator's ID	-
Translator's phone number	-
Translator's email	-
Original language used in the statement	-

PASSENGER 1

Name	MURUGAYA
Gender	Male

PASSENGER 2

Name	KUMARAN
Gender	Male

DETAILS OF POLICE ACTION

Was the accident reported to the police?	No
Was notice of intended Prosecution given?	No
If yes, against whom?	-

CIRCUMSTANCES OF ACCIDENT

ON THE STATED DATE AND TIME, I WAS DRIVING MY VEHICLE ALONG BENDEMEER ROAD AT THE MOST RIGHT LANE, SUDDENLY VEHICLE B (SLC9445H) CAME OUT FROM THE BENDEMEER FOOD CENTER CARPARK AND COLLIDED ONTO THE REAR RIGHT PORTION OF MY VEHICLE.

ATTACHMENT(S)

Are accident photos available for attachment?	Yes
Was there any video captured by Car Camera?	Yes

DETAILS OF OTHER VEHICLE PROPERTY 1

Vehicle Registration Number	SLC9445H
Vehicle Manufacturer	-
Vehicle Model	-
Vehicle Variant	-
Vehicle Colour	-
Vehicle Category	Private car
Name of Driver	-
Contact Number	-
Address	-
Address complement	-
Postcode	-
Insurance Company Name	-
Nature Of Damage	-
Details of property damaged in accident	-
No. Of Passenger (Including Driver)	-

SKETCH PLAN

IMPORTANT NOTICE

1. Please report correctly the details of the accident to speed up the claims process.
2. This Form must be completed by the Policyholder and/or the Actual Driver.
3. Information provided must be as truthful and accurate as possible. Any wilful misrepresentation or withholding of material facts may allow insurance companies to repudiate policy liability.
4. The issue and acceptance of this Form by insurance companies is not an admission of policy liability on the part of the insurance companies.
5. **Any false reporting may be referred to the Traffic Police Department for investigation.**
6. This report will be forwarded by the insurers to the GIA Records Management Centre established by the General Insurance Association of Singapore (GIA) for archiving and that copies of this report will for a fee be made available upon application by interested parties.
7. By the lodgement of this report to the insurers, you hereby consent to the archiving of this report at the centre and to copies of the report being made available aforesaid.

8. Consent under the Personal Data Protection Act (PDPA)

I understand, acknowledge, agree and consent that:

(a) My insurer, my workshop and the General Insurance Association of Singapore ("GIA") may/are permitted to collect, use, disclose and/or process my personal data/personal information set out in this [form] and any other personal information provided by me or possessed by my insurer (collectively the "Personal Information") and disclose and transfer such Personal Information to all insurer(s) who have insured vehicle(s) involved in this accident (all insurer(s) who have insured vehicle(s) involved in this accident shall be collectively referred to as the "Insurers"), the Insurers' lawyers/law firms, the Monetary Authority of Singapore and any relevant government agency/authority (such as the police), for the purpose(s) of:

(i) processing, handling and/or dealing with my claims including the settlement of the claims and any necessary investigations relating to the claims;

(ii) investigating the accident and/or my claims;

(iii) carrying out and/or dealing with my instructions or responding to any enquiries by me;

(iv) administering my claims (including the mailing of correspondence, statements, invoices, reports or notices to me, which could involve disclosure of certain personal data about me to bring about delivery of the same as well as on the external cover of envelopes/mail packages); and/or

(v) complying with applicable law in administering, processing, handling and/or dealing with my claims.

(collectively the "Purposes")

(b) all insurer(s) who have insured vehicle(s) involved in this accident and the Insurers' lawyers/law firms, may/are permitted to collect, use, disclose and/or process my Personal Information for one or more of the above Purposes; and

(c) my Personal Information may/can be disclosed by any of the Insurers and/or GIA to their third-party service providers or agents (including their lawyers/law firms), which may be sited outside of Singapore, for one or more of the above Purposes.

Policyholder's Signature / Date & Time

Actual Driver's Signature (if driver is not the policyholder) / Date & Time



Witnessed by Reporting Centre Personnel
(Name as in NRIC/ID card)

Sketch Plan

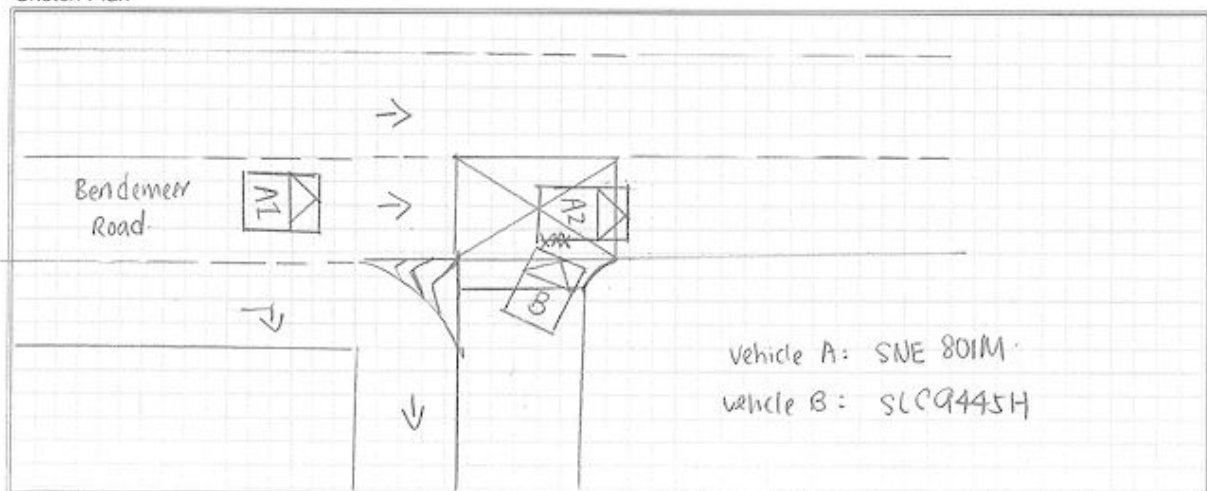

vJun2022

Food centre

1

Describe Circumstance of the Accident

REFER TO GIA REPORT

You had been advised by workshop that in the event that you wish to claim against your own policy (OD claim), there is a Fourteen (14) days clause whereby the claim must be made within the stipulated time-frame from the day of occurrence.

Reporting Only

Claim OD

✓ Claim TP

Claim OD/TP at other workshop

Declaration

I/We declare the foregoing particulars are true in every respect.



Policyholder's Signature / Date & Time

Actual Driver's Signature (if driver is not the policyholder)
/ Date & TimeWitnessed by Reporting Centre Personnel
(Name as in NRIC/ID card)