

ASS. REQ. BY:

REF:

ASSIGNMENT

From: _____ Date: _____

Estimated Cost: _____

OD / TP / WS / TP RES / OD RES / EVA / INV / MV

To Inspect Vehicle No: _____

at Workshop m/s _____

of _____

Insured: _____

Policy No. _____

Claims No. _____

Sum Insured: _____ Excess: _____

(Client's Record)

Make of Veh: _____

(Policy Condition)

Remark: The veh had commenced its
repair at the time of inspection.

Bal. or Market Value: _____

IDAC Accident Rpt: _____ Consistent? : Yes or No

GIA / PR Seen: _____ Consistent? : Yes or No

Est. Repairs: _____ days Res.: Yes or No

Lum Sum: _____ % 3 Val.: Yes or No

CA / REV / REP. / 24 HRS

Date: _____ Person Contacted: _____ Vehicle: IN / OUT

Veh No: 56J6748B Yr Regn: 2006 July

Type: M.Car / M.Cycle / Bus / Van / Lorry / Taxi / Prime Mover /

Truck / Trailer or

Make: Nissan Latio C.C. 1498

Colour: Gold A/C: Insured / Std / NI / NA

Sp. Reading: 259099 T/Radio: Insured / Std / NI / NA

Eng/No: _____

C/No: JN1BAAC1120001212

Gen. Cond: Good / Fair / Poor / Burnt

Steering: Inorder / Jammed / Leaked / Burnt or

Brake: Inorder / Jammed / Leaked / Burnt or

Modi: Nil / S/Rim / STD A/Rim or

Tyre Size: F: 195/60R15

R: 195/60R15

BS / DUN / EXNOVA / GY / FS / LIZA / MIC / OHTSU / PIR / SUMI /

TOYO / YOKO or Roadstone

Front

Rear

R/Bal. 06 mm R/Bal. 06 mm

L/Bal. 06 mm L/Bal. 06 mm

D.O.A. _____ D.O.I. 22/11/22

Survey held at Premium Carz

Des. of Damages: Frt / Rear O/S / N/S / U/C / Rooftop or

The U/C / Chassis frame / Body Structure affected due to collision.

Date / Time Action / Instruction

TP AXA

LOE Expiry: 30/06/26.

MV: 32K.

PV: 16.8K

Nett: 15.2K.

Date/Time, File Pass to?

☐ : Preli. Report

1)

☐ : Final Report

Date/Time, File Return to?

2)

Days Of Repair: _____

Resurvey No. of Trip: _____

Survey Fee: _____

Transportation: _____

Add Fee: ☐ : Site Insp (\$)

☐ : S + RS. \$

☐ : Interview (\$)

Photos

☐ : Tech. Insp (\$)

Others

Report Format: _____

1. Preliminary Report / 2. Final Report

SINGAPORE ACCIDENT STATEMENT

IMPORTANT NOTICE

1. Please report correctly the details of the accident to speed up the claims process.
2. This Form must be completed by the Policyholder and/or the Actual Driver
3. Information provided must be as truthful and accurate as possible. Any wilful misrepresentation or withholding of material facts may allow insurance companies to repudiate policy liability.
4. The issue and acceptance of this Form by insurance companies is not an admission of policy liability on the part of the insurance companies.
5. Any false reporting may be referred to the Police for investigation.
6. This report will be forwarded by the insurers of the GIA Records Management Centre established by the General Insurance Association of Singapore (GIA) for archiving and that copies of this report will, for a fee, be made available upon application by interested parties.
7. By the lodgement of this report to the insurers, you hereby consent to the archiving of this report at the centre and to copies of the report being made available aforesaid.

ACCIDENT STATEMENT

Date of Submission	22/11/2022 15:07 (SGT)
Reported by	Both
Date of Accident	21/11/2022 09:38 (SGT)
Exact Location of Accident	Jurong Port Rd, Singapore
Additional Location Information	-
Country/State of Loss	Singapore

DETAILS OF OWN VEHICLE

Vehicle Registration Number	SGJ6748B
-----------------------------	----------

INSURED/POLICYHOLDER

Is company?	No
Name Of Registered Owner	CHNG YAI WUN
NRIC No	S1578100I
Email Address	JOBCHNG8888@GMAIL.COM
Mobile Phone No	(Phone) +65-96190488
Alternative Phone No	-

VEHICLE PARTICULARS

Manufacturer	Nissan
Model	Latio
Variant	-
Exact purpose for which vehicle was being used at time of accident	Private use
Are you claiming under your own insurance policy for repair to your vehicle?	No - Claiming third party
Vehicle Category	Private car
Transmission	Auto
CC	1498

INSURANCE COMPANY

Name of Insurance Company	Direct Asia Insurance (Singapore) Pte Ltd
Policy Number / Cover Note Number	MT/00992070

DRIVER

Name of Driver	CHNG YAI WUN
NRIC No	S1578100I
Date Of Birth	25/08/1963
Occupation	Indoor

Date Of Driving Pass	07/11/1981
Driving experience	41 YEARS
Gender	Male
Mobile Number	(Phone) +65-96190488
Alt. Phone Number	-
Email Address	JOBCHNG8888@GMAIL.COM
Address	776 BEDOK RESERVOIR RD #14-21
Address complement	-
Postcode	-
Is the driver the policyholder?	Yes
If No, Relationship of the Driver with the Insured	-
Does Driver Own Other Vehicles?	No
Vehicle Registration Number of Other Vehicle Owned by Driver	-
Insurance Company of Other Vehicle Owned by Driver	-

GENERAL INFORMATION OF THE ACCIDENT

Type of Accident	Collision - Major/Minor Rd
Weather Conditions	Clear
Road Surface	Dry

OTHER INFORMATION

Was any foreign vehicle involved in the accident?	No
Number of vehicles involved in the accident	2
Was anybody injured in the Accident?	No
Was any injured conveyed to hospital by ambulance?	-
Was any other vehicle or property damaged?	Yes
Number of Passengers (Including Driver)	1
Has the driver been approached by unknown person(s) soliciting/offering accident claims assistance?	No
Translator's name	-
Translator's ID	-
Translator's phone number	-
Translator's email	-
Original language used in the statement	-

DETAILS OF POLICE ACTION

Was the accident reported to the police?	No
Was notice of intended Prosecution given?	No
If yes, against whom?	-

CIRCUMSTANCES OF ACCIDENT

REFER SKETCH.

ATTACHMENT(S)

Are accident photos available for attachment?	Yes
Was there any video captured by Car Camera?	No

DETAILS OF OTHER VEHICLE PROPERTY 1

Vehicle Registration Number	SGG4930U
Vehicle Manufacturer	-
Vehicle Model	-
Vehicle Variant	-
Vehicle Colour	-
Vehicle Category	Private car
Name of Driver	CHUA CHOON CHIN
Contact Number	-

Address	-
Address complement	-
Postcode	-
Insurance Company Name	-
Nature Of Damage	-
Details of property damaged in accident	-
No. Of Passenger (Including Driver)	-

12:05

VoLTE 5G LTE1 54%

< Policy

direct
asia

Contact us at
Hotline: (65) 6665 5555
E-mail: customerservice@directasia.com

CERTIFICATE OF INSURANCE

Motor Vehicles (Third-Party Risks and Compensation) Act (Chapter 189) (Singapore) (the "Act")
Motor Vehicles (Third-Party Risks and Compensation) Rules, 1960 (Singapore)
Road Transport Act, 1987 (Malaysia)
Motor Vehicles (Third-Party Risks) Rules, 1958 (Malaysia)

This document forms part of your contract with us and should be read together with your Policy Schedule and your Policy Details. Do let us know if any of the details shown here need to be amended or updated.

Certificate No.	M7/00992070
Type of Coverage / Driver Plan	Car Third-Party Fire and Theft (Value Plan)
1) Vehicle Registration No.	SGJ67485
Chassis No.	JN1BAAG1120001212
2) Name of Policy Holder	Chng Yai Wun
3) Effective Date / Time of Commencement of Insurance for the Purpose of the Act	18/01/2022 00:00
4) Date/Time of Expiry of Insurance	17/01/2023 23:59
5) Persons or Classes of Persons Entitled to Drive	<p>(a) Any person who is named on the policy who is driving on the Policyholder's permission.</p> <p>The person driving must have a valid driving licence to drive in Singapore and must not be under suspension or disqualification from driving.</p>
6) Limitations as to use*	<p>Use only for private purposes, in accordance with the declared car usage stated on your Policy Schedule. The policy does not cover use for hire or reward, tuition, driving test, racing, pace-making, reliability trials, speed tests, the carriage of goods for payment or for any purpose in connection with the motor trade business. Private car-pooling arrangements where you commute with passengers and split the fuel expense is covered under the standard policy. Grab Hich will only be covered if this is the declared usage stated on your Policy Schedule. Only two rides are permitted a day. Other forms of commercial car-pooling or any ride-hailing services (e.g. Grab, Go-Jek etc.) are not allowed.</p> <p>*Limitations rendered inoperative by Section 8 of the Act and Section 95 of the Road Transport Act, 1987 (Malaysia), are not to be included under this heading.</p>
Sum Insured	Market Value
Own Damage Excess	S\$ 800.00
Windscreen Excess	Not Applicable
Choice of workshop	DirectAsia approved workshops
Finance company / Hire Purchase	
Main driver	Chng Yai Wun
Ref	Named Driver
Named driver (1)	Tan Kang Soon

Important Note: This policy is on a named driver basis. The Policyholder has to be named as the Main Driver or Named Driver to be covered. Any unnamed drivers will not be covered.

Direct Asia Insurance (Singapore) Pte Ltd
30 Anson Road #08-01 Twenty Anson Singapore 079912
www.DirectAsia.com

direct
asia

Contact us at
Hotline: (65) 6665 5555
E-mail: customerservice@directasia.com

SKETCH PLAN

IMPORTANT NOTICE

1. Please report correctly the details of the accident to speed up the claims process.
2. This Form must be completed by the Policyholder and/or the Authorised Driver.
3. Information provided must be as truthful and accurate as possible. Any willful misrepresentation or withholding of material facts may allow insurance companies to repudiate policy liability.
4. The issue and acceptance of this Form by insurance companies is not an admission of policy liability on the part of the insurance companies.
5. Any false reporting may be referred to the Police for investigation.
6. The report will be forwarded by the insurers of the GIA Records Management Centre established by the General Insurance Association of Singapore (GIA) for archiving and that copies of this report will for a fee be made available upon application by interested parties.
7. By the lodgement of this report to the insurers, you hereby consent to the archiving of this report at the centre and to copies of the report being made available aforesaid.
8. Consent under the Personal Data Protection Act (PDPA)
I understand, acknowledge, agree and consent that :
(a) My insurer, my workshop and the General Insurance Association of Singapore ("GIA") may/are permitted to collect, use, disclose and/or process my personal data/personal information set out in this [form] and any other personal information provided by me or possessed by my insurer (collectively the "Personal Information") and disclose and transfer such Personal Information to all insurer(s) who have insured vehicle(s) involved in this accident (all insurer(s) who have insured vehicle(s) involved in this accident shall be collectively referred to as the "Insurers"), the Insurers' law yers/law firms, the Monetary Authority of Singapore and any relevant government agency/authority (such as the police), for the purpose(s) of :
(i) processing, handling and/or dealing with my claims including the settlement of the claims and any necessary investigations relating to the claims;
(ii) investigating the accident and/or my claims;
(iii) carrying out and/or dealing with my instructions or responding to any enquiries by me;
(iv) administering my claims (including the mailing of correspondence, statements, invoices, reports or notices to me, which could involve disclosure of certain personal data about me to bring about delivery of the same as well as on the external cover of envelopes/mail packages); and/or
(v) complying with applicable law in administering, processing, handling and/or dealing with my claims.
(collectively the "Purposes")
(b) all insurer(s) who have insured vehicle(s) involved in this accident and the Insurers' law yers/law firms, may/are permitted to collect, use, disclose and/or process my Personal Information for one or more of the above Purposes; and
(c) my Personal Information may/can be disclosed by any of the insurers and/or GIA to their third party service providers or agents (including their law yers/law firms), which may be sited outside of Singapore, for one or more of the above Purposes.

 Policyholder's Signature / Date & Time	 Driver's Signature (if driver is not the policyholder) / Date & Time	Witnessed by Reporting Centre Personnel
---	---	---

Sketch Plan

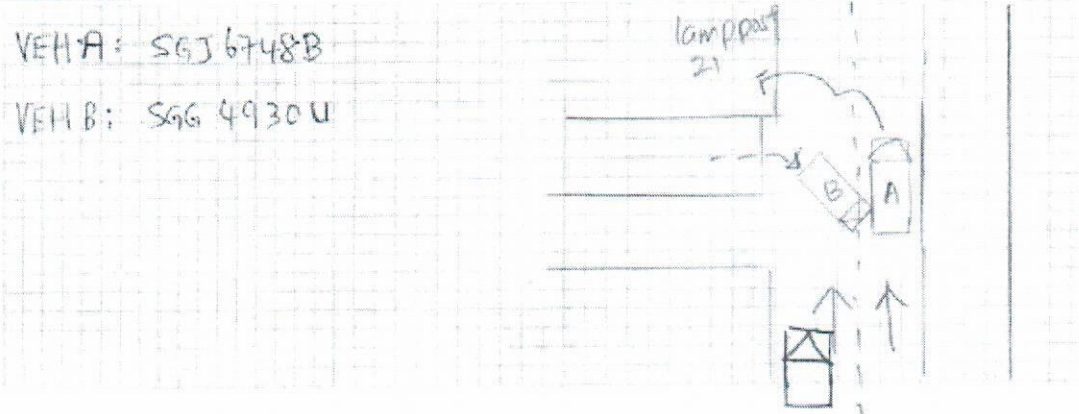



Describe Circumstances of the Accident

On 21/11/22 at about 9.30am while travelling along Jurney Port Road I was driving straight when veh (B) SGA4930U turn out from logistic Hub and collided into the left side of my vehicle (A) SAJ6748B, the impact has cause my vehicle to spin and turn and landed near lamp post 21

Declaration

We declare the foregoing particulars are true in every respect.

Policyholder's Signature / Date & Time
21/11/21-30pm

Driver's Signature (If driver is not the policyholder) / Date & Time
21/11 @ 1:30pm

Witnessed by Reporting Centre Personnel

> Back to OneMotoring

Enquire PARF/COE Rebate for Registered Vehicle

Vehicle Owner Particulars	
Owner ID Type:	Singapore NRIC
Owner ID:	100I
Vehicle Details	
Vehicle No.:	SGJ6748B
Vehicle to be Exported:	No
Intended Deregistration Date:	23 Nov 2022
Vehicle Make:	NISSAN
Vehicle Model:	LATIO 1.5L T
Primary Colour:	Silver
Manufacturing Year:	2006
Engine No.:	HR15368171
Chassis No.:	JN1BAAC11Z0001212
Maximum Power Output:	80.0 kW (107 bhp)
Open Market Value:	\$16,378.00
Original Registration Date:	19 Jul 2006
First Registration Date:	19 Jul 2006
Transfer Count:	3
Actual ARF Paid:	\$18,016.00
Intended PARF Rebate Details	
PARF Eligibility:	Forfeited
PARF Eligibility Expiry Date:	-
PARF Rebate Amount:	\$0.00
Intended COE Rebate Details	
COE Expiry Date:	30 Jun 2026
COE Category:	E - Open Category
COE Period(Years):	10
PQP Paid:	\$46,454.00
COE Rebate Amount:	\$16,736.00
Total Rebate Amount:	\$16,736.00

The information contained herein is correct as at 23 Nov 2022

OK

BUY or LEASE for all your lifestyle needs
at Waterway Point Roadshow, Atrium A&B, Level 1 from 28 Nov to 4 Dec

[Learn More](#)

Post an Advertisement
Sell it yourself! Advertise it at just **\$68 until it's SOLD!**

[Post an Ad](#)
[Advertiser Login](#)
[Ways of Selling](#)

2017 Toyota C-HR Turbo At \$71.8k!

Lowest Depre! 1 Owner! Pristine Condition! Good Fuel Efficiency! Dont Miss!

StarAd

click here to view our **PRISTINE USED CARS** at **GREAT PRICES**

Save Search

« Back (1 2) Next »

Sort by Date Posted 20 results/page

23 vehicles

latio

Any Category

Advanced Search

Search

Search Selection	latio	Any	Any	> 10 year(s) old	Any	Any	Any	Any	Available
<p><input type="checkbox"/> Nissan Latio 1.5A (COE till 07/2026)</p> <p>View to believe. Trade in welcomed. Call our friendly sales today for more info or viewing before is gone!</p> <p>Posted: 10-Oct-2022</p>	\$33,800	\$9,170 /yr	04-Aug-2006	1,498 cc	-	Sedan	Available		
<p><input type="checkbox"/> Nissan Latio 1.5A (COE till 03/2027)</p> <p>100% Loan Approval! Only 1 Owner. Well Maintain By Previous Owner. Good For Daily Usage. Tax Till 03' 2023. Low Maintenance. No Repair Require. View The Car In It's Original Condition. Flexible Bank/ In-House Loan With Attractive Interest Rate Arrangeable. Call Our...</p> <p>Posted: 21-Nov-2022</p>	\$38,800	\$9,070 /yr	05-Mar-2007	1,498 cc	168,000 km	Sedan	Available		
<p><input type="checkbox"/> Nissan Latio 1.5A (COE till 03/2027)</p> <p>1 owner only with additional ownership due to COE renewal loan. Low mileage unit. Very well kept with close to showroom interior condition. Car checked by workshop with needed wear and tear replaced, major servicing done up. Efficient and low fuel consumption. L...</p> <p>Posted: 15-Nov-2022</p>	\$39,800	\$9,140 /yr	02-May-2007	1,498 cc	103,500 km	Sedan	Available	PREMIUM AD	
<p><input type="checkbox"/> Nissan Latio 1.5A (COE till 01/2023)</p> <p>Posted: 08-Nov-2022</p>	\$6,800	N.A	31-Jan-2008	1,498 cc	108,305 km	Sedan	Available		
<p>What you can expect from buying a BMW here</p> <p>Two official authorised BMW dealers now operate in Singapore. These are the answers and details to the questions you may have about buying and owning a BMW now.</p> <p>Find out more!</p>									
<p><input type="checkbox"/> Nissan Latio 1.5A (COE till 05/2023)</p> <p>View to believe. Trade in welcomed. Call our friendly sales today for more info or viewing before is gone!</p> <p>Starise Automobile</p> <p>Posted: 05-Nov-2022</p>	\$6,300	N.A	21-May-2008	1,498 cc	-	Sedan	Available		
<p><input type="checkbox"/> Nissan Latio 1.5A Sports Sunroof (COE till 05/2023)</p> <p>Rare unit! Best deal as a trial car for first time car owners! Cheaper than rental! Contact us for viewing today.</p> <p>Posted: 21-Nov-2022</p>	\$6,200	\$11,970 /yr	05-Jun-2008	1,498 cc	-	Hatchback	Available		
<p><input type="checkbox"/> Nissan Latio 1.5A Premium (COE till 06/2028)</p> <p>1 year warranty by Sgcarmart premium dealer with official warranty certificate, \$1139 LTA rebates when COE ends, high loan available, free servicing, accident free, STA or Vicom evaluation inspection are welcome, new paintwork, bank and in house loan available at comp...</p> <p>Posted: 21-Nov-2022</p>	\$49,800	\$8,970 /yr	12-Jun-2008	1,498 cc	157,000 km	Sedan	Available	PREMIUM AD	

SHORTLISTED HISTORY

Compare