

# SINGAPORE ACCIDENT STATEMENT

## IMPORTANT NOTICE

1. Please report correctly the details of the accident to speed up the claims process.
2. This Form must be completed by the Policyholder and/or the Actual Driver
3. Information provided must be as truthful and accurate as possible. Any wilful misrepresentation or withholding of material facts may allow insurance companies to repudiate policy liability.
4. The issue and acceptance of this Form by insurance companies is not an admission of policy liability on the part of the insurance companies.
5. **Any false reporting may be referred to the Police for investigation.**
6. This report will be forwarded by the insurers of the GIA Records Management Centre established by the General Insurance Association of Singapore (GIA) for archiving and that copies of this report will, for a fee, be made available upon application by interested parties.
7. By the lodgement of this report to the insurers, you hereby consent to the archiving of this report at the centre and to copies of the report being made available aforesaid.

## ACCIDENT STATEMENT

Date of Submission .....	21/11/2022 17:28 (SGT)
Reported by .....	Driver
Date of Accident .....	19/11/2022 16:40 (SGT)
Exact Location of Accident .....	Killiney Rd, Singapore
Additional Location Information .....	BEFORE SOMERSET ROAD
Country/State of Loss .....	Singapore

## DETAILS OF OWN VEHICLE

Vehicle Registration Number .....	GBF5818U
-----------------------------------	----------

### INSURED/POLICYHOLDER

Is company? .....	Yes
Name Of Registered Owner .....	L&L FOOD SUPPLY
Company Reg No .....	5XXXX771L
Email Address .....	llfoodsupply@yahoo.com.sg
Mobile Phone No .....	(Phone) +65-62621669
Alternative Phone No .....	-

### VEHICLE PARTICULARS

Manufacturer .....	Mitsubishi
Model .....	Canter
Variant .....	-
Exact purpose for which vehicle was being used at time of accident .....	Employment
Are you claiming under your own insurance policy for repair to your vehicle? .....	No - Claiming third party
Vehicle Category .....	Commercial vehicle
Transmission .....	Auto
CC .....	2998

### INSURANCE COMPANY

Name of Insurance Company .....	Sompo Insurance Singapore Pte. Ltd.
Policy Number / Cover Note Number .....	D22MTPCVE000105

### DRIVER

Name of Driver .....	AMIN BIN ABU
NRIC No .....	SXXXX216B
Date Of Birth .....	23/08/1953
Occupation .....	Outdoor

Date Of Driving Pass .....	07/03/1975
Driving experience .....	47 YEARS AND 8 MONTHS
Gender .....	Male
Mobile Number .....	(Phone) +65-93599852
Alt. Phone Number .....	-
Email Address .....	llfoodsupply@yahoo.com.sg
Address .....	BLK 106 SIMEI STREET 1 #02-800
Address complement .....	-
Postcode .....	520106
Is the driver the policyholder? .....	No
If No, Relationship of the Driver with the Insured .....	Employee
Does Driver Own Other Vehicles? .....	No
Vehicle Registration Number of Other Vehicle Owned by Driver .....	-
Insurance Company of Other Vehicle Owned by Driver .....	-

#### GENERAL INFORMATION OF THE ACCIDENT

Type of Accident .....	Side Swipe
Weather Conditions .....	Clear
Road Surface .....	Dry

#### OTHER INFORMATION

Was any foreign vehicle involved in the accident? .....	No
Number of vehicles involved in the accident .....	2
Was anybody injured in the Accident? .....	No
Was any injured conveyed to hospital by ambulance? .....	-
Was any other vehicle or property damaged? .....	Yes
Number of Passengers (Including Driver) .....	1
Has the driver been approached by unknown person(s) soliciting/offering accident claims assistance? .....	No
Translator's name .....	-
Translator's ID .....	-
Translator's phone number .....	-
Translator's email .....	-
Original language used in the statement .....	-

#### DETAILS OF POLICE ACTION

Was the accident reported to the police? .....	No
Was notice of intended Prosecution given? .....	No
If yes, against whom? .....	-

#### CIRCUMSTANCES OF ACCIDENT

PLEASE REFER TO SKETCH PLAN

#### ATTACHMENT(S)

Are accident photos available for attachment? .....	Yes
Was there any video captured by Car Camera? .....	Yes

#### DETAILS OF OTHER VEHICLE PROPERTY 1

Vehicle Registration Number .....	SMV9434L
Vehicle Manufacturer .....	-
Vehicle Model .....	-
Vehicle Variant .....	-
Vehicle Colour .....	-
Vehicle Category .....	Private car
Name of Driver .....	MUHAMMAD ASFARUL BIN SHARUL HAMID
NRIC No .....	SXXXX820Z

Contact Number .....	(Phone) +65-93377849
Address .....	-
Address complement .....	-
Postcode .....	-
Insurance Company Name .....	-
Nature Of Damage .....	-
Details of property damaged in accident .....	-
No. Of Passenger (Including Driver) .....	-

**SKETCH PLAN**

**IMPORTANT NOTICE**

1. Please report correctly the details of the accident to speed up the claims process.
2. This Form must be completed by the Policyholder and/or the Actual Driver.
3. Information provided must be as truthful and accurate as possible. Any wilful misrepresentation or withholding of material facts may allow insurance companies to repudiate policy liability.
4. The issue and acceptance of this Form by insurance companies is not an admission of policy liability on the part of the insurance companies.
5. **Any false reporting may be referred to the Traffic Police Department for investigation.**
6. This report will be forwarded by the insurers to the GIA Records Management Centre established by the General Insurance Association of Singapore (GIA) for archiving and that copies of this report will for a fee be made available upon application by interested parties.
7. By the lodgement of this report to the insurers, you hereby consent to the archiving of this report at the centre and to copies of the report being made available aforesaid.

**8. Consent under the Personal Data Protection Act (PDPA)**

I understand, acknowledge, agree and consent that:

(a) My insurer, my workshop and the General Insurance Association of Singapore ("GIA") may/are permitted to collect, use, disclose and/or process my personal data/personal information set out in this [form] and any other personal information provided by me or possessed by my insurer (collectively the "Personal Information") and disclose and transfer such Personal Information to all insurer(s) who have insured vehicle(s) involved in this accident (all insurer(s) who have insured vehicle(s) involved in this accident shall be collectively referred to as the "Insurers"), the Insurers' lawyers/law firms, the Monetary Authority of Singapore and any relevant government agency/authority (such as the police), for the purpose(s) of:

- (i) processing, handling and/or dealing with my claims including the settlement of the claims and any necessary investigations relating to the claims;
  - (ii) investigating the accident and/or my claims;
  - (iii) carrying out and/or dealing with my instructions or responding to any enquiries by me;
  - (iv) administering my claims (including the mailing of correspondence, statements, invoices, reports or notices to me, which could involve disclosure of certain personal data about me to bring about delivery of the same as well as on the external cover of envelopes/mail packages); and/or
  - (v) complying with applicable law in administering, processing, handling and/or dealing with my claims.
- (collectively the "Purposes")

(b) all insurer(s) who have insured vehicle(s) involved in this accident and the Insurers' lawyers/law firms, may/are permitted to collect, use, disclose and/or process my Personal Information for one or more of the above Purposes; and

(c) my Personal Information may/can be disclosed by any of the Insurers and/or GIA to their third-party service providers or agents (including their lawyers/law firms), which may be sited outside of Singapore, for one or more of the above Purposes.

Policyholder's Signature / Date & Time

Actual Driver's Signature (if driver is not the policyholder) / Date & Time

Witnessed by Reporting Centre Personnel (Name as in NRIC/ID card)

Sketch Plan

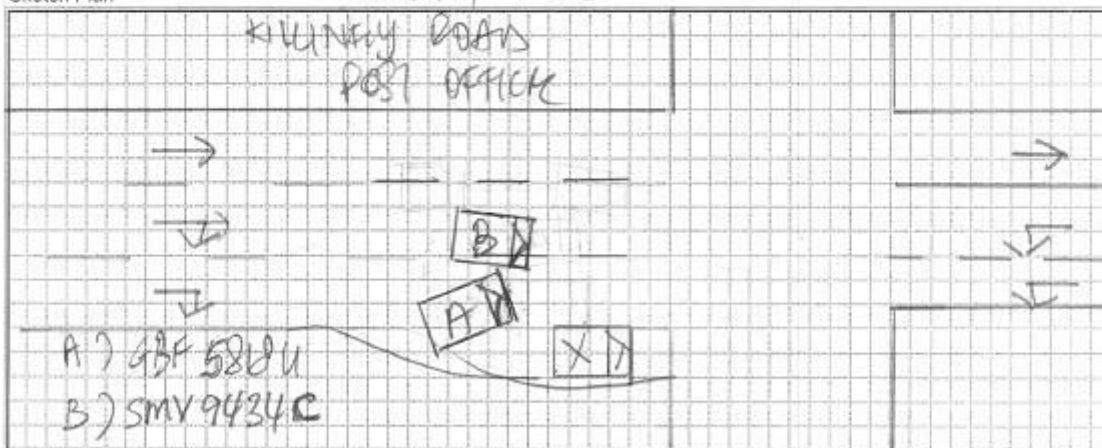

v. Jan 2022

Describe Circumstance of the Accident

ON 19/11/2022 AT ABOUT 16:40 HRS I WAS AT  
 KILLINAY ROAD. JUST AFTER DOING MY DELIVERY &  
 WANTED TO MOVE OUT, SIGNAL LEFT & SLOWLY  
 MOVE MY VEHICLE. IN FRONT OF ME A STATIONARY  
 VEHICLE & TRAFFIC WAS HEAVY AT THAT TIME.  
 AS I WAS MOVING OUT SUDDENLY A CAR BRUSH  
 AGAINST THE FRONT LEFT SIDE OF MY LORRY. HE  
 IS FROM THE 2ND LANE & WANTED TO TURN RIGHT  
 ALSO VIDEO ATTACH IS FROM THE THIRD PARTY SHOW  
 I HAVE SIGNAL LEFT & MOVE OUT SLOWLY.

Declaration

I/We declare the foregoing particulars are true in every respect.



Policyholder's Signature / Date & Time

*[Signature]* 21/11/22  
 Actual Driver's Signature (if driver is not the policyholder)  
 / Date & Time 17.05

*[Signature]* 21/11/2022  
 Witnessed by Reporting Centre Personnel  
 (Name as in NRIC/ID card)



































**IMPORTANT NOTE:** Please submit the completed Addendum form to the same Accident Reporting Centre with whom you submitted the Original Report.

### ADDENDUM

**(A) PARTICULARS OF PERSON MAKING THE AMENDMENTS:**

Original Report No: SN0922BL000B Vehicle Registration No: GBF 5818U  
 Name (as shown in NRIC): AMIN BIN ABU NRIC/FIN/Passport No: SXXXXX468  
 (\*Vehicle Driver/Policyholder) (\*) Please delete as appropriate  
 Address: \_\_\_\_\_ Singapore ( )  
 Contact (Tel): \_\_\_\_\_ Mobile No.: 93599852  
 Email Address: \_\_\_\_\_  
 Date of Accident: 19/11/2022 Time of Accident: 16:40  
 Place of Accident: KILLINEY ROAD  
 Insurance Company: Sompo

**(B) ADDITIONAL INFORMATION / AMENDMENTS:**

I have made a report on the above-mentioned accident and would like to include additional information or make the following amendments:

TO CHANGE FROM REPORTING TO THIRD PARTY CLAIM

---

---

---

---

---

---

---

---

Policyholder / Actual Driver's Signature  
Date:

Reporting Centre Personnel's Signature  
Name (as in NRIC/ID card):  
Date: