

TAN CHONG MOTOR SALES PTE. LTD.

911, BUKIT TIMAH ROAD

SINGAPORE 589623

ESTIMATE : ACCIDENT/BODY REPAIRS
WORKSHOP : BUKIT TIMAH
CONTACT NO : 4694091
REFERENCE : INS/IC/ZHR/0329/2022
DATE : 16-NOV-2022

CHINA TAIPING INSURANCE (SINGAPORE) PTE LTD

3 ANSON ROAD

#16-00 SPRINGLEAF TOWER

S(079909)

TEL : 63896111

FAX : 62247175

OWNER'S NAME : MR YONG KOON BEN
ADDRESS : BLK 91 TANGLIN HALT ROAD
#24-314
S(142091)
TELEPHONE NO : 91125412

TYPE OF CLAIM : DIRECT SETTLEMENT / THIRD PARTY CLAIM
POLICY NO : TPSMA9336M
VEHICLE NO : SMV1301E
MODEL CODE : FDWARV9P15HDA-D---
MODEL/YEAR : KICKS 1.2L E-POWER PREMIUM PLUS
ENGINE NO : HR12364623C
CHASSIS NO : MNTFEAP15Z0001570
MILEAGE : 1 KM
DATE IN : 16/11/2022
LIABILITY : 0.00
EXCESS CLAUSE : 0.00
ESTIMATE BY : MUHAMMAD ZUHRI
ACCIDENT DATE : 13/11/2022

TAN CHONG MOTOR SALES PTE. LTD.

BUKIT TIMAH W/SHOP

SERVICE DEPARTMENT

ESTIMATED LABOUR CHARGES FOR ACCIDENT VEHICLE REGN NO SMV1301E

S/NO JOB CODE	NATURE OF JOB	ESTIMATED CHARGES	SURVEYOR'S RECOMMENDATION
1 CRP	CONDUCT CONSULT, RESET & PROGRAMMING	240.00	/
2 FHI	FOCUS & ADJUST H/LAMP, RESET HORIZONTAL & VERTICAL ALIGNMENT TO FACTORY SPECIFICATION	48.00	/
3 NPI	SUPPLY & INSTALL NUMBER PLATE & HOLDER INCLUDING PARTS		
4 RPI	PERFORM RUST PROOFING & TREATMENT FOR AFFECTED PANEL FR-2/RR-1	360.00	/ 120
5 RSI	REPLACE REVERSE SENSOR, NECESSARY ADJUSTMENT & FUNCTION TEST	110.00	/
6 SEALI	APPLY SEALANT TO ALL AFFECTED PANEL JOINTS & RESEAL NECESSARY 2X AEA PANEL	200.00	/ 100
7 SRW	INSTALL ULTRAMAX SOLAR FILM - REAR W/SCREEN	150.00	/ invoice
8 ZZ/001	RENEW RR WINDSCREEN	250.00	/ photo
9 ZZ/002	REPLACE FR TURNING SENSOR, NECESSARY ADJUSTMENT & FUNCTION TEST	110.00	/
10 ZZ/003	REPAIR FR UPP PANEL, HOOD, RH/LH FR FENDER RENEW FR BUMPER	980.00	/ 840
11 ZZ/004	S/PAINT FR BUMPER, HOOD, FR PANEL, RH/LH FR FENDER & RH FR DOOR	1500.00	/ 1325
12 ZZ/005	REPAIR RH/LH RR FENDER, RR FLOOR PANEL & RENEW RR BUMPER, BACKDOOR & RR END PANEL	1120.00	/ 560
13 ZZ/006	S/PAINT RR BUMPER, RR END PANEL, RR FLOOR PANEL, BACKDOOR, RH/LH RR FENDER	1500.00	/ 560 500
14 ZZ/007	CHECK RR LIGHTING	48.00	/
15 ZZ/008	TRANSFER MECHANISM PART FOR BACKDOOR	80.00	/
16 ZZ/009	DISCONNECT/CONNECT MAIN POWER SUPPLY	240.00	/ ?
TOTAL LABOUR CHARGES		6936.00	

TAN CHONG MOTOR SALES PTE. LTD.
 BUKIT TIMAH W/SHOP
 SERVICE DEPARTMENT

MATERIAL LIST FOR ACCIDENT VEHICLE REGN NO SMV1301E

S/NO PARTS DESCRIPTION	PARTS NUMBER	DAMAGED PARTS & PRICES		
		NETT	LIST	S/NETT REMARKS
1 CLIP FR/RR(\$1.4X20) <i>ne /</i>	01553-05933	28.00		
2 EMBLEM-SIDE FR <i>ne /</i>	63890-5RY0A	101.90		
3 EMBLEM-RADIATOR ?	62890-7FW0A	556.20		
4 GRILLE A FRT <i>cm /</i>	62310-5RY5A	658.40		
5 BUMPER ENERG LW ?	62091-5RY0A	83.30		
6 ABS ENERGY FRT ?	62090-5RY0A	53.40		
7 MOULDING-FR, LH ?	62087-5RY0A	190.00		
8 MLDG-FR BMPR <i>cm /</i>	62086-5RY0A	222.10		
9 MLDG-FR BMPR <i>cm /</i>	62084-5RY0A	162.30		
10 FACE-FR BUMPER <i>de /</i>	62022-5RY6A	1899.10		
11 COVER(\$31.3X4) ?	28533-6CA0C			125.20
12 COVER(\$31.3X2) ?	28533-5RY0B			62.60
13 COVER(\$16.8X2) ?	28533-5RY0A			33.60
14 LAMP ASSY-LH ?	26060-5RY1B	1699.90		
15 LAMP ASSY-RH <i>cm /</i>	26010-5RY1B	1699.90		
16 BRACKET-DISTANC ?	28452-5RY0B			536.40
17 SENSOR ASSY ?	28438-5HK6A			1878.00
18 SENSOR ASSY(\$250.4X4) ?	28438-4CL0B			1001.60
19 SENSOR ASSY(\$250.4X4) ?	28438-4CC5B			1001.60
20 BRACKET-BUMP RR ?	85221-5RF0A	70.20		
21 BRACKET-BUMPER ?	85220-5RF0A	70.20		
22 CARPET-LUGGAGE X	84904-5RY0A	314.50		
23 WEATHER STRIP X	90830-5RY0A	73.80		
24 A FIN BACK DOOR X	90810-5RF3B	422.40		
25 RR BUMPER <i>de /</i>	85022-5RJ0H	575.70		

TAN CHONG MOTOR SALES PTE. LTD.

BUKIT TIMAH W/SHOP

SERVICE DEPARTMENT

MATERIAL LIST FOR ACCIDENT VEHICLE REGN NO SMV1301E

S/NO PARTS DESCRIPTION	PARTS NUMBER	DAMAGED PARTS & PRICES		
		NETT	LIST	S/NETT REMARKS
26 BOX-LUGGAGE <i>X</i>	84975-5RY0A	261.20		
27 PLATE LUGG <i>?</i>	84992-5RY0A	88.00		
28 CROMMET(\$2.9X4) <i>ne</i>	63846-5V000	11.60		
29 CLIP(\$15X2) <i>ne</i>	01553-1HA0A	30.00		
30 RR PANEL A <i>?</i>	G9100-5RYAA	396.60		
31 DOOR BACK <i>lt</i>	K010M-5RYMA	835.20		
32 FINISH ASSY <i>?</i>	90900-5RY0A	356.30		
33 EMBLEM-BACK DOO <i>ne</i>	90893-5RY0A	127.10		
34 ORNAMENT-BACK D <i>ne</i>	90892-5RB0A	70.00		
35 EMBLEM-BACK DOO <i>ne</i>	90890-5RB0A	70.00		
36 RUBBER-DUM <i>ne</i>	G2G16-89900	68.90		
37 REAR W/SCREEN SEALANT <i>ne</i>	SEALANT - 4			80.00
38 GLASS BACK DOOR WDW <i>ne / phk</i>	90300-5RJ0A	546.50		
39 SUNDRIES	NPN		<i>20</i>	<i>30.00</i>
40 FRT LICENCE PLATE <i>X</i>	FLP			60.00
41 REAR LICENCE PLATE <i>SEA</i>	RLP			60.00
SUB TOTAL		11742.70	0.00	4869.00
LESS DISCOUNT (NETT-20.00%, LIST-30.00%, S/NETT-.00%)		2348.54	0.00	0.00
GRAND TOTAL		9394.16	0.00	4869.00
OVERALL TOTAL		14263.16		

LEGEND: REMARKS(OK) = APPROVED, REMARKS(X) = NOT APPROVED

TAN CHONG MOTOR SALES PTE. LTD.
BUKIT TIMAH W/SHOP
SERVICE DEPARTMENT

SUMMARY OF ESTIMATE FOR VEHICLE REGN NO SMV1301E

TOTAL LABOUR CHARGES	6936.00
TOTAL SPARE PARTS CHARGES	14263.16
GRAND TOTAL	21199.16 *

* All charges do2 not include GST.

SURVEYOR'S PARTICULARS

NAME

SURVEYED DATE

AUTHORIZED DATE

EXCESS CLAUSE

LIABILITY

REMARKS

: Rasul - Hp 90010068
: 22/11/22 @ 1500
: 10 days
: 0.00
: 0.00

Rasul before paint

PLS NOTE : This estimate is based on visual inspection of the affected vehicle. Should we require further labour charges & spare parts in the process of repairs, we shall inform you accordingly.

LKK Auto Consultants hence notify the Repairer of the following:

- To resurvey before/after spray painting
- To display damaged part(s) during resurvey
- Parts prices are subject to confirmation
- Third party survey is on a "Without Prejudice" basis
- No illegal modification(s) is allowed
- Supplementary item(s) must be resurveyed and is subject to final approval from Insurance Company

Acknowledged by Repairer

Signature:

Date:

SINGAPORE ACCIDENT STATEMENT

IMPORTANT NOTICE

1. Please report correctly the details of the accident to speed up the claims process.
2. This Form must be completed by the Policyholder and/or the Actual Driver
3. Information provided must be as truthful and accurate as possible. Any wilful misrepresentation or withholding of material facts may allow insurance companies to repudiate policy liability.
4. The issue and acceptance of this Form by insurance companies is not an admission of policy liability on the part of the insurance companies.
5. Any false reporting may be referred to the Police for investigation.
6. This report will be forwarded by the insurers of the GIA Records Management Centre established by the General Insurance Association of Singapore (GIA) for archiving and that copies of this report will, for a fee, be made available upon application by interested parties.
7. By the lodgement of this report to the insurers, you hereby consent to the archiving of this report at the centre and to copies of the report being made available aforesaid.

ACCIDENT STATEMENT

Date of Submission	14/11/2022 16:51 (SGT)
Reported by	Both
Date of Accident	13/11/2022 21:36 (SGT)
Exact Location of Accident	Singapore
Additional Location Information	EU TONG SEN ST /MERCHANT ROAD/EXIT CTE
Country/State of Loss	Singapore

DETAILS OF OWN VEHICLE

Vehicle Registration Number	SMV1301E
INSURED/POLICYHOLDER	
Is company?	No
Name Of Registered Owner	YONG KOON BEN
NRIC No	SXXXX359H
Email Address	ALANYONGKB@GMAIL.COM
Mobile Phone No	(Phone) +65-91125412
Alternative Phone No	-

VEHICLE PARTICULARS

Manufacturer	Nissan
Model	NISSAN KICK
Variant	NISSAN KICK E - POWER
Exact purpose for which vehicle was being used at time of accident	-
Are you claiming under your own insurance policy for repair to your vehicle?	No - Claiming third party
Vehicle Category	Private car
Transmission	Auto
CC	1198

INSURANCE COMPANY

Name of Insurance Company	AIG Asia Pacific Insurance Pte. Ltd.
Policy Number / Cover Note Number	2070135343-01

DRIVER

Name of Driver	YONG XIAN EN NICOLAS
NRIC No	SXXXX725H
Date Of Birth	10/04/1991
Occupation	Indoor

Date Of Driving Pass 28/06/2011
 Driving experience 11 YEARS AND 5 MONTHS
 Gender Male
 Mobile Number (Phone) +65-98260960
 Alt. Phone Number -
 Email Address N1CKYONG@HOTMAIL.COM
 Address 91 TANGLIN HALT ROAD
 Address complement 24-314
 Postcode 142091
 Is the driver the policyholder? No
 If No, Relationship of the Driver with the Insured Child
 Does Driver Own Other Vehicles? No
 Vehicle Registration Number of Other Vehicle Owned by Driver -
 Insurance Company of Other Vehicle Owned by Driver -

GENERAL INFORMATION OF THE ACCIDENT

Type of Accident Chain Collision
 Weather Conditions Clear
 Road Surface Dry

OTHER INFORMATION

Was any foreign vehicle involved in the accident? No
 Number of vehicles involved in the accident 3
 Was anybody injured in the Accident? No
 Was any injured conveyed to hospital by ambulance? -
 Was any other vehicle or property damaged? Yes
 Number of Passengers (Including Driver) 2
 Has the driver been approached by unknown person(s) soliciting/offering accident claims assistance? No
 Translator's name -
 Translator's ID -
 Translator's phone number -
 Translator's email -
 Original language used in the statement -

PASSENGER 1

Name JENNIFER
 Gender Female

DETAILS OF POLICE ACTION

Was the accident reported to the police? No
 Was notice of intended Prosecution given? No
 If yes, against whom? -

CIRCUMSTANCES OF ACCIDENT

REFER ATTACHED

ATTACHMENT(S)

Are accident photos available for attachment? Yes
 Was there any video captured by Car Camera? Yes

DETAILS OF OTHER VEHICLE PROPERTY 1

Vehicle Registration Number SMH9336M
 Vehicle Manufacturer -
 Vehicle Model -
 Vehicle Variant -

Vehicle Colour	-
Vehicle Category	Private car
Name of Driver	AMY KENG
Contact Number	(Phone) +65-98800270
Address	-
Address complement	-
Postcode	-
Insurance Company Name	-
Nature Of Damage	-
Details of property damaged in accident	-
No. Of Passenger (Including Driver)	1

DETAILS OF OTHER VEHICLE PROPERTY 2

Vehicle Registration Number	SGG686B
Vehicle Manufacturer	-
Vehicle Model	-
Vehicle Variant	-
Vehicle Colour	-
Vehicle Category	Private car
Name of Driver	SEAN CHAN
Contact Number	(Phone) +65-97399487
Address	-
Address complement	-
Postcode	-
Insurance Company Name	-
Nature Of Damage	-
Details of property damaged in accident	-
No. Of Passenger (Including Driver)	2

SMV 1301E

SKETCH PLAN

IMPORTANT NOTICE

1. Please report correctly the details of the accident to speed up the claims process
2. This Form must be completed by the Policyholder and/or the Actual Driver
3. Information provided must be as truthful and accurate as possible. Any wilful misrepresentation or withholding of material facts may allow insurance companies to repudiate policy liability
4. The issue and acceptance of this Form by insurance companies is not an admission of policy liability on the part of the insurance companies
5. **Any false reporting may be referred to the Traffic Police Department for investigation.**
6. This report will be forwarded by the insurers to the GIA Records Management Centre established by the General Insurance Association of Singapore (GIA) for archiving and that copies of this report will for a fee be made available upon application by interested parties
7. By the lodgement of this report to the insurers, you hereby consent to the archiving of this report at the centre and to copies of the report being made available aforesaid
8. **Consent under the Personal Data Protection Act (PDPA)**

I understand, acknowledge, agree and consent that:

- (a) My insurer, my workshop and the General Insurance Association of Singapore ("GIA") may/are permitted to collect, use, disclose and/or process my personal data/personal information set out in this [form] and any other personal information provided by me or possessed by my insurer (collectively the "Personal Information") and disclose and transfer such Personal Information to all insurer(s) who have insured vehicle(s) involved in this accident (all insurer(s) who have insured vehicle(s) involved in this accident shall be collectively referred to as the "Insurers"), the Insurers' lawyers/law firms, the Monetary Authority of Singapore and any relevant government agency/authority (such as the police), for the purpose(s) of:
 - (i) processing, handling and/or dealing with my claims including the settlement of the claims and any necessary investigations relating to the claims;
 - (ii) investigating the accident and/or my claims;
 - (iii) carrying out and/or dealing with my instructions or responding to any enquiries by me;
 - (iv) administering my claims (including the mailing of correspondence, statements, invoices, reports or notices to me, which could involve disclosure of certain personal data about me to bring about delivery of the same as well as on the external cover of envelopes/mail packages); and/or
 - (v) complying with applicable law in administering, processing, handling and/or dealing with my claims.
 (collectively the "Purposes")
- (b) all insurer(s) who have insured vehicle(s) involved in this accident and the Insurers' lawyers/law firms, may/are permitted to collect, use, disclose and/or process my Personal Information for one or more of the above Purposes; and
- (c) my Personal Information may/can be disclosed by any of the Insurers and/or GIA to their third-party service providers or agents (including their lawyers/law firms), which may be sited outside of Singapore, for one or more of the above Purposes

Policyholder's Signature / Date & Time: [Signature] 14/11/22 3:36 pm
 Actual Driver's Signature (if driver is not the policyholder) / Date & Time: [Signature] 14/11/22 4:05 pm
 Witnessed by Reporting Centre Personnel (Name as in NRIC/ID card): [Signature]

Sketch Plan

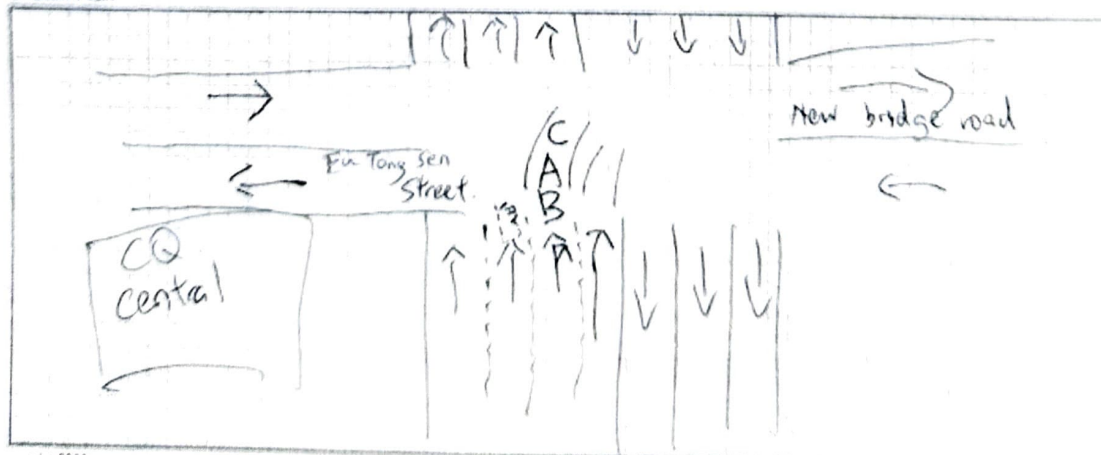

v1 Jun 2022

12 - initial

Describe Circumstances of the Accident

Accident Location: Eu Tong Sen St/Merchant road/Exit CTE.

Accident Date: 13/11/22

Time: 9:35-9:40pm

Owner Email: alanyongkb@gmail.com

Driver Email: N1ckyong@hotmail.com

Turned out from Merchant Road Exit of CTE.

Fitted into second lane to turn right on New Bridge Road.

Car C in front of me jammed ~~brake~~ on red light but green arrow. I could not stop on time although I maintained a distance which I was able to see his ~~front~~ rear wheels.

There was no car behind me, however, car B who was on the 3rd lane, on ~~my~~ my left was suppose to go straight, however she decided to make a sudden right turn and was also unable to brake on time.

OTHER VEHICLE NO INVOLVE DETAILS :-

B Veh No: SMH 9336M Hp: 98800270 Total Pax: 1 Driver Name: Amy Keng
C Veh No: 566 086B Hp: 97399487 Total Pax: 2 Driver Name: Sean Chan

Declaration

We declare the foregoing particulars are true in every respect

Policyholder's Signature / Date & Time

Driver's Signature (if driver is not the policyholder) / Date & Time

Witnessed by Reporting Centre Personnel

[Signature] 14/11/22 3:36 PM

[Signature] 14/11/22 4:05 PM

[Signature]

Enquire PARF/COE Rebate for Registered Vehicle

Vehicle Owner Particulars	
Owner ID Type:	Singapore NRIC
Owner ID:	359H
Vehicle Details	
Vehicle No.:	SMV1301E
Vehicle to be Exported:	No
Intended Deregistration Date:	23 Nov 2022
Vehicle Make:	NISSAN
Vehicle Model:	KICKS PREMIUM PLUS 1.2L E-POWER
Primary Colour:	Orange
Secondary Colour:	Black
Manufacturing Year:	2020
Engine No.:	HR12364623C
Chassis No.:	MNTFEAP15Z0001570
Maximum Power Output:	95.0 kW (127 bhp)
Open Market Value:	\$24,846.00
Original Registration Date:	17 Sep 2020
First Registration Date:	17 Sep 2020
Transfer Count:	0
Actual ARF Paid:	\$16,785.00
Intended PARF Rebate Details	
PARF Eligibility:	Yes
PARF Eligibility Expiry Date:	16 Sep 2030
PARF Rebate Amount:	\$12,588.00
Intended COE Rebate Details	
COE Expiry Date:	16 Sep 2030
COE Category:	A - Car up to 1600cc & 97kW (130bhp)
COE Period(Years):	10
QP Paid:	\$37,766.00
COE Rebate Amount:	\$29,517.00
Total Rebate Amount:	\$42,105.00

The information contained herein is correct as at 23 Nov 2022

Nissan Kicks e-POWER Hybrid 1.2A Premium Plus

Overview

[Financial](#)[Accessories](#)[Similar](#)[Research](#)[Photos](#)[Map](#)**Price****\$115,800****Depreciation** ⓘ

\$13,700 /yr

[View models with similar depre](#)**Reg Date**

24-Sep-2020

(7yrs 10mths COE left)

Mileage

30,000 km (13.9k /yr)

Manufactured ⓘ

2020

Road Tax ⓘ

\$772 /yr

Transmission

Auto

Dereg Value ⓘ\$42,191 as of today ([change](#))**Fuel Type**

Petrol-Electric

COE ⓘ

\$37,766

OMV ⓘ

\$24,846

Engine Cap

1,198 cc

ARF ⓘ

\$16,785

Curb Weight ⓘ

1,330 kg

Power

95.0 kW (127 bhp)

Type of Vehicle

SUV

No. of Owners ⓘ

1