

# SINGAPORE ACCIDENT STATEMENT

## IMPORTANT NOTICE

1. Please report correctly the details of the accident to speed up the claims process.
2. This Form must be completed by the Policyholder and/or the Actual Driver
3. Information provided must be as truthful and accurate as possible. Any wilful misrepresentation or withholding of material facts may allow insurance companies to repudiate policy liability.
4. The issue and acceptance of this Form by insurance companies is not an admission of policy liability on the part of the insurance companies.
5. **Any false reporting may be referred to the Police for investigation.**
6. This report will be forwarded by the insurers of the GIA Records Management Centre established by the General Insurance Association of Singapore (GIA) for archiving and that copies of this report will, for a fee, be made available upon application by interested parties.
7. By the lodgement of this report to the insurers, you hereby consent to the archiving of this report at the centre and to copies of the report being made available aforesaid.

## ACCIDENT STATEMENT

Date of Submission .....	16/11/2022 15:24 (SGT)
Reported by .....	Both
Date of Accident .....	15/11/2022 20:50 (SGT)
Exact Location of Accident .....	Singapore
Additional Location Information .....	RESORT WORLD SENTOSA CAR PARK
Country/State of Loss .....	Singapore

## DETAILS OF OWN VEHICLE

Vehicle Registration Number .....	SMJ2219S
-----------------------------------	----------

### INSURED/POLICYHOLDER

Is company? .....	No
Name Of Registered Owner .....	ZHANG ZIQI
NRIC No .....	SXXXX538E
Email Address .....	zhangziqu99@hotmail.com
Mobile Phone No .....	(Phone) +65-92703799
Alternative Phone No .....	-

### VEHICLE PARTICULARS

Manufacturer .....	Mazda
Model .....	MAZDA6 SEDAN 2.0 AT STANDARD 2WD
Variant .....	-
Exact purpose for which vehicle was being used at time of accident .....	Private use
Are you claiming under your own insurance policy for repair to your vehicle? .....	Yes
Vehicle Category .....	Private car
Transmission .....	Auto
CC .....	1998

### INSURANCE COMPANY

Name of Insurance Company .....	Allianz Insurance Singapore Pte. Ltd.
Policy Number / Cover Note Number .....	SP2001042337-01

### DRIVER

Name of Driver .....	ZHANG ZIQI
NRIC No .....	SXXXX538E
Date Of Birth .....	29/10/1987
Occupation .....	Indoor

Date Of Driving Pass .....	26/06/2015
Driving experience .....	7 YEARS AND 5 MONTHS
Gender .....	Male
Mobile Number .....	(Phone) +65-92703799
Alt. Phone Number .....	-
Email Address .....	zhangziqu99@hotmail.com
Address .....	158 CANBERRA DRIVE #08-38
Address complement .....	-
Postcode .....	768083
Is the driver the policyholder? .....	Yes
If No, Relationship of the Driver with the Insured .....	-
Does Driver Own Other Vehicles? .....	No
Vehicle Registration Number of Other Vehicle Owned by Driver .....	-
Insurance Company of Other Vehicle Owned by Driver .....	-

#### GENERAL INFORMATION OF THE ACCIDENT

Type of Accident .....	Collision - Major/Minor Rd
Weather Conditions .....	Sheltered
Road Surface .....	Dry

#### OTHER INFORMATION

Was any foreign vehicle involved in the accident? .....	No
Number of vehicles involved in the accident .....	2
Was anybody injured in the Accident? .....	No
Was any injured conveyed to hospital by ambulance? .....	-
Was any other vehicle or property damaged? .....	Yes
Number of Passengers (Including Driver) .....	4
Has the driver been approached by unknown person(s) soliciting/offering accident claims assistance? .....	No
Translator's name .....	-
Translator's ID .....	-
Translator's phone number .....	-
Translator's email .....	-
Original language used in the statement .....	-

#### PASSENGER 1

Name .....	WIFE
Gender .....	Female

#### PASSENGER 2

Name .....	FRIEND
Gender .....	Female

#### PASSENGER 3

Name .....	FRIEND
Gender .....	Male

#### DETAILS OF POLICE ACTION

Was the accident reported to the police? .....	No
Was notice of intended Prosecution given? .....	No
If yes, against whom? .....	-

#### CIRCUMSTANCES OF ACCIDENT

REFER TO ATTACHED.

#### ATTACHMENT(S)

Are accident photos available for attachment? .....	Yes
---	-----

Was there any video captured by Car Camera? ..... No

#### DETAILS OF OTHER VEHICLE PROPERTY 1

Vehicle Registration Number .....	SJB6975T
Vehicle Manufacturer .....	-
Vehicle Model .....	-
Vehicle Variant .....	-
Vehicle Colour .....	-
Vehicle Category .....	Private car
Name of Driver .....	SAMUEL CHUA MIN YOU
NRIC No .....	SXXXX648J
Contact Number .....	-
Address .....	-
Address complement .....	-
Postcode .....	-
Insurance Company Name .....	-
Nature Of Damage .....	-
Details of property damaged in accident .....	-
No. Of Passenger (Including Driver) .....	1

SKETCH PLAN

VEH NO: SMJ22195  
INSURER: Allianz  
DATE OF ACC: 15/11/22 @20:50

**IMPORTANT NOTICE**

1. Please report correctly the details of the accident to speed up the claims process.
2. This Form must be completed by the Policyholder and/or the Actual Driver.
3. Information provided must be as truthful and accurate as possible. Any wilful misrepresentation or withholding of material facts may allow insurance companies to repudiate policy liability.
4. The issue and acceptance of this Form by insurance companies is not an admission of policy liability on the part of the insurance companies.
5. **Any false reporting may be referred to the Traffic Police Department for investigation.**
6. This report will be forwarded by the insurers to the GIA Records Management Centre established by the General Insurance Association of Singapore (GIA) for archiving and that copies of this report will for a fee be made available upon application by interested parties.
7. By the lodgement of this report to the insurers, you hereby consent to the archiving of this report at the centre and to copies of the report being made available aforesaid.

**8. Consent under the Personal Data Protection Act (PDPA)**

I understand, acknowledge, agree and consent that:

- (a) My insurer, my workshop and the General Insurance Association of Singapore ("GIA") may/are permitted to collect, use, disclose and/or process my personal data/personal information set out in this [form] and any other personal information provided by me or possessed by my insurer (collectively the "Personal Information") and disclose and transfer such Personal Information to all insurer(s) who have insured vehicle(s) involved in this accident (all insurer(s) who have insured vehicle(s) involved in this accident shall be collectively referred to as the "Insurers"), the Insurers' lawyers/law firms, the Monetary Authority of Singapore and any relevant government agency/authority (such as the police), for the purpose(s) of:
- (i) processing, handling and/or dealing with my claims including the settlement of the claims and any necessary investigations relating to the claims;
  - (ii) investigating the accident and/or my claims;
  - (iii) carrying out and/or dealing with my instructions or responding to any enquiries by me;
  - (iv) administering my claims (including the mailing of correspondence, statements, invoices, reports or notices to me, which could involve disclosure of certain personal data about me to bring about delivery of the same as well as on the external cover of envelopes/mail packages); and/or
  - (v) complying with applicable law in administering, processing, handling and/or dealing with my claims.
- (collectively the "Purposes")
- (b) all insurer(s) who have insured vehicle(s) involved in this accident and the Insurers' lawyers/law firms, may/are permitted to collect, use, disclose and/or process my Personal Information for one or more of the above Purposes; and
- (c) my Personal Information may/can be disclosed by any of the Insurers and/or GIA to their third-party service providers or agents (including their lawyers/law firms), which may be sited outside of Singapore, for one or more of the above Purposes.

Policyholder's Signature / Date & Time

Driver's Signature (if driver is not the policyholder) / Date & Time

Witnessed by Reporting Centre Personnel  
(Name as in NRIC/ID card) (Ys)

Sketch Plan

PLEASE  
TURN  
OVER

Describe Circumstance of the Accident

\*\* NOTE: PLEASE TAKE NOTE THAT YOUR INSURER HAVE 14DAYS TIME FRAME for you to submit OWN DAMAGE Claim under your Own Comprehensive policy. Pls check your policy for more information.

(✓) Claim Own Policy ( ) Claim Third party ( ) Reporting Only

( ) Claim OD/ TP at other workshop ( )

Sketch Plan

Resort World Sentosa  
Car park

A = SMJ2219S  
B = SJB6975T (Alone)  
Samuel Chua Min You  
S 9707648J

Small unit blocking the view

I go straight, and stop before the stop line to check and slowly move out, car B driving too fast to hit my car. he speed more than 50 (50-60).  
The Driver said he rush to meet with Friends, and take full Responsibility of this accident.

Declaration

I/We declare the foregoing particulars are true in every respect.

Policyholder's Signature / Date & Time

Driver's Signature (if driver is not the policyholder) / Date & Time

Witnessed by Reporting Centre Personnel  
(Name as in NRIC/ID card)

(45)

2





















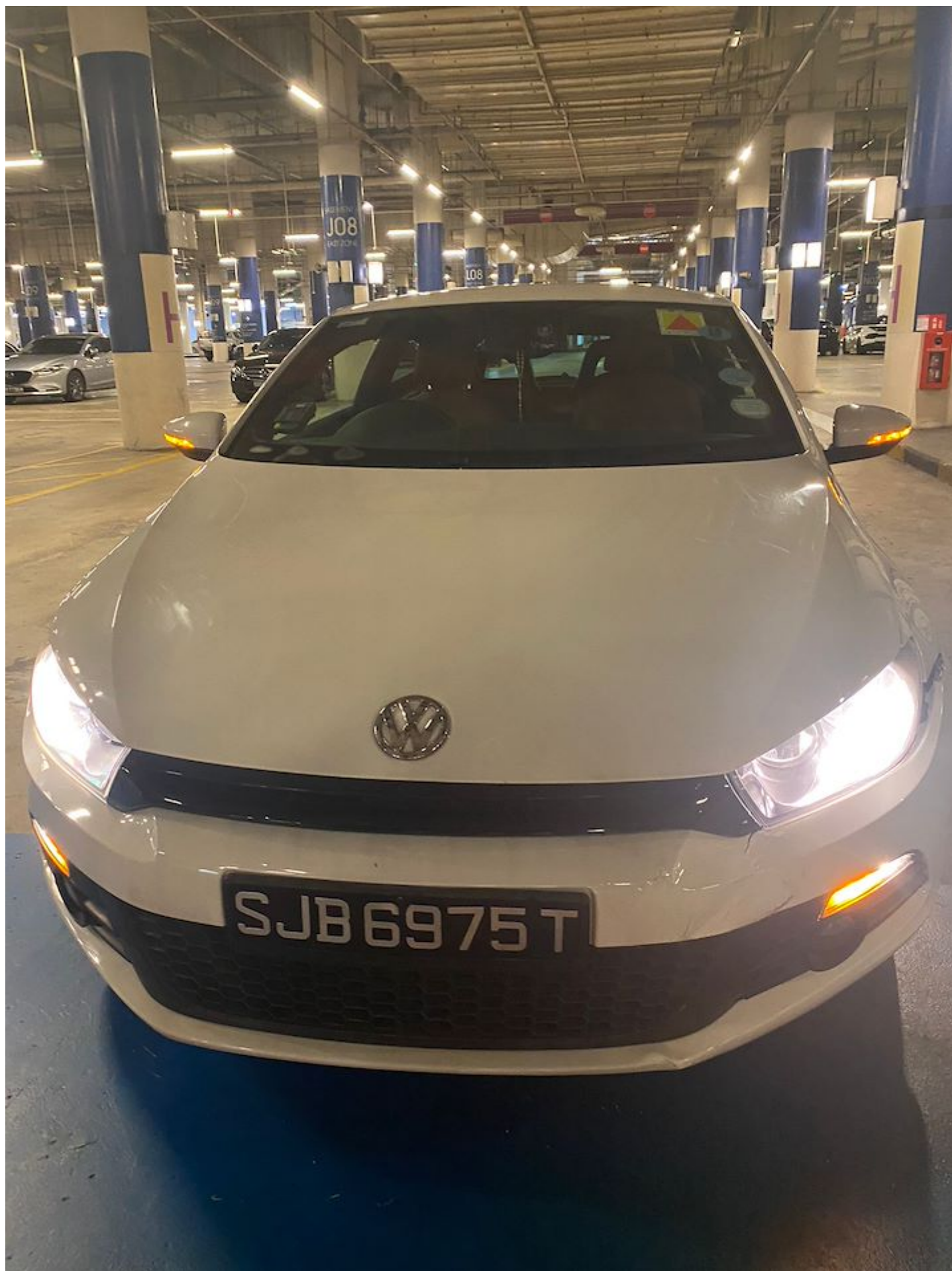



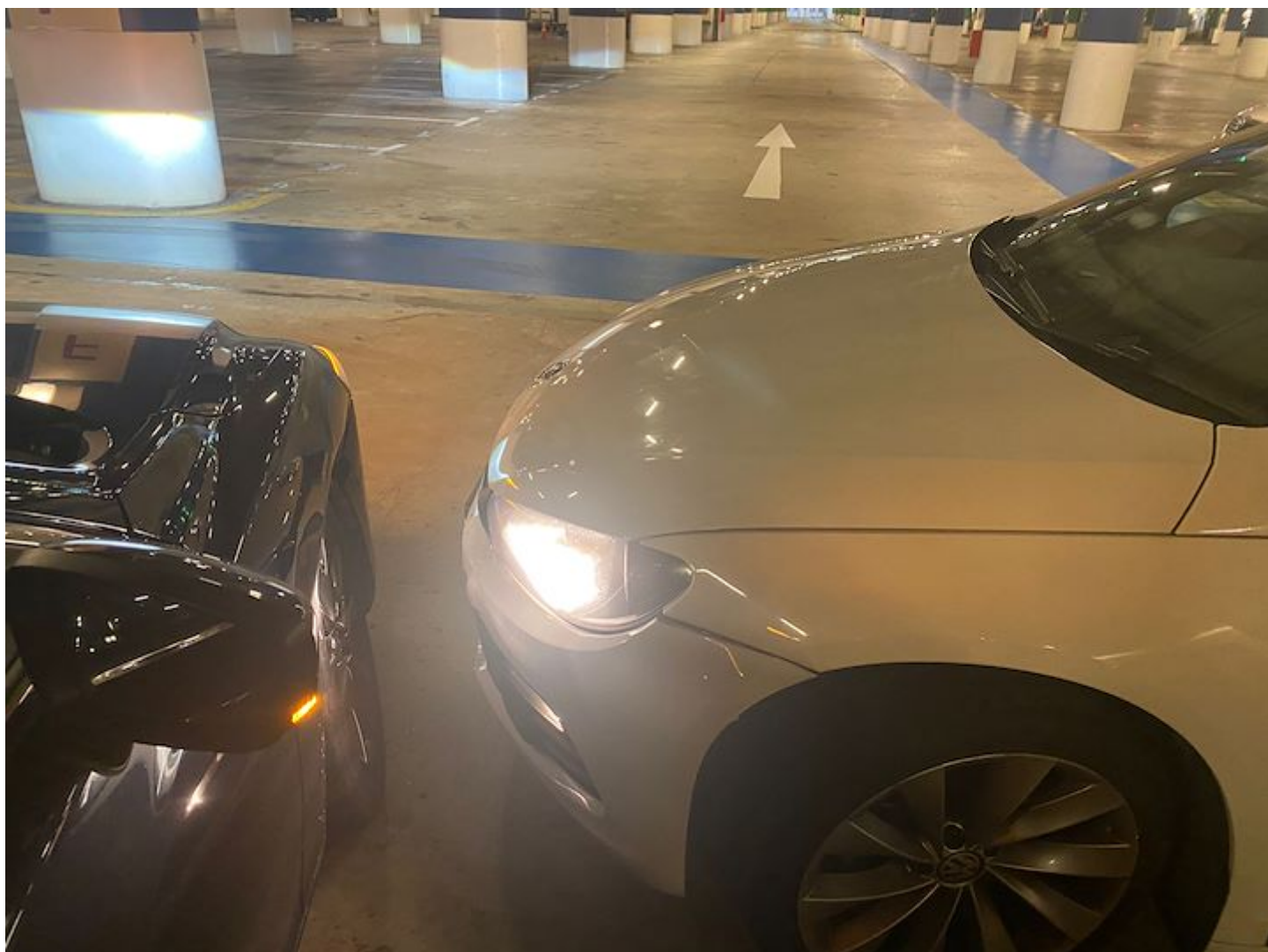



2:38



完成 Retail Motor Certificate of I...



Allianz Insurance Singapore Pte. Ltd.

## CERTIFICATE OF INSURANCE

ROAD TRANSPORT ACT 1987 (MALAYSIA)  
MOTOR VEHICLES (THIRD-PARTY RISKS) RULES 1959 (FEDERATION OF MALAYSIA)  
MOTOR VEHICLES (THIRD-PARTY RISKS AND COMPENSATION) ACT (CAP.189 OF THE REVISED EDITION) (REPUBLIC OF SINGAPORE)  
MOTOR VEHICLES (THIRD-PARTY RISKS AND COMPENSATION) RULES 1996 (REPUBLIC OF SINGAPORE)  
MOTOR VEHICLES (THIRD-PARTY RISKS AND COMPENSATION) RULES, 1960  
OR ANY AMENDMENT, ACT OR ACTS PASSED IN SUBSTITUTION THEREOF

Certificate Number : SP2001042337-01  
Date of Issue : 2022-02-22  
Coverage : Comprehensive  
Policyholder : ZIQI ZHANG  
Period of Insurance : 26 February 2022 to 25 February 2023(both dates inclusive)  
Registration No. : SMJ2219S  
Chassis number of Vehicle : JM6GL1072K0311815

## Persons or Classes of Persons Entitled to Drive\*:

- (a) The Policyholder.  
(b) Any other person who is driving on the Policyholder's order or with the his/her permission

*\*Provided that the person driving is permitted in accordance with the licensing or other laws or regulation to drive the Motor Vehicle or has been permitted and is not disqualified by order of Court of Law or by reason of any enactment or regulations in that behalf from driving the Motor Vehicle. And provided further that the Motor Vehicle is registered under the Road Traffic Act has not been cancelled at the time of accident loss or damage.*

## Limitation as to Use\*:

Used only for social, domestic and pleasure purposes and for the Policyholder's business.

## The Policy does not cover:

- (a) use for hire or reward  
(b) use for racing, pace-making, reliability trials or speed testing  
(c) use for the carriage of goods (other than samples) in connection with any trade or business  
(d) use for any purposes in connection with the Motor Trade

*\*Limitation rendered inoperative by Section 8 of Motor Vehicles (Third-Party Risks and Compensation) Act (Chapter 189) and Section 95 of the Road Transport Act, 1987 (Malaysia), are not to be included under these headings.*

I/WE HEREBY CERTIFY that the Policy to which this Certificate relates is issued in accordance with the provisions of the Motor Vehicles (Third-Party Risks and Compensation) Act (Chapter 189) and Part IV of the Road Transport Act, 1987 (Malaysia) or Amendment, Act or Acts passed in substitution thereof.

22 February 2022  
Issued Date

  
Hicham Raissi  
Chief Executive Officer  
Allianz Insurance Singapore Pte. Ltd.

Intermediary Code : SCB0000020 Allianz Insurance Singapore

Excess	: Section1:Own Damage Excess	SGD	600.00
	: Section2:Own Damage Excess outside of Singapore	SGD	NA
	: Section3:Windscreen Excess	SGD	100.00
	: Section4:Liabilities to Third Parties		NA

Allianz Insurance Singapore Pte. Ltd. | UEN 201903913C  
79 Robinson Road #09-01 Singapore 068897 | Tel: +65 6714 3369 | Website: www.allianz.sg

