

SINGAPORE ACCIDENT STATEMENT

IMPORTANT NOTICE

1. Please report correctly the details of the accident to speed up the claims process.
2. This Form must be completed by the Policyholder and/or the Actual Driver
3. Information provided must be as truthful and accurate as possible. Any wilful misrepresentation or withholding of material facts may allow insurance companies to repudiate policy liability.
4. The issue and acceptance of this Form by insurance companies is not an admission of policy liability on the part of the insurance companies.
5. **Any false reporting may be referred to the Police for investigation.**
6. This report will be forwarded by the insurers of the GIA Records Management Centre established by the General Insurance Association of Singapore (GIA) for archiving and that copies of this report will, for a fee, be made available upon application by interested parties.
7. By the lodgement of this report to the insurers, you hereby consent to the archiving of this report at the centre and to copies of the report being made available aforesaid.

ACCIDENT STATEMENT

Date of Submission 02/11/2022 12:19 (SGT)
Reported by Both
Date of Accident 02/11/2022 08:30 (SGT)
Exact Location of Accident Near SLE, Singapore
Additional Location Information SLE toward CTE before Woodland Avenue 12 exit (near 310 Mandai Road bus depot)
Country/State of Loss Singapore

DETAILS OF OWN VEHICLE

Vehicle Registration Number SMZ5429Z

INSURED/POLICYHOLDER

Is company? No
Name Of Registered Owner Chai Gao Chang
NRIC No S9112645A
Email Address gc-s07@hotmail.com
Mobile Phone No (Phone) +65-87786001
Alternative Phone No -

VEHICLE PARTICULARS

Manufacturer Nissan
Model Note
Variant E-Power
Exact purpose for which vehicle was being used at time of accident Private use
Are you claiming under your own insurance policy for repair to your vehicle? Yes
Vehicle Category Private car
Transmission Auto
CC 1198

INSURANCE COMPANY

Name of Insurance Company AIG Asia Pacific Insurance Pte. Ltd.
Policy Number / Cover Note Number 7210044881-01

DRIVER

Name of Driver Chai Gao Chang
NRIC No S9112645A
Date Of Birth 10/04/1991

Occupation	Outdoor
Date Of Driving Pass	30/06/2010
Driving experience	12 YEARS AND 5 MONTHS
Gender	Male
Mobile Number	(Phone) +65-87786001
Alt. Phone Number	-
Email Address	gc-s07@hotmail.com
Address	Blk 889C Woodlands Drive 50, #10-253
Address complement	-
Postcode	733889
Is the driver the policyholder?	Yes
If No, Relationship of the Driver with the Insured	-
Does Driver Own Other Vehicles?	No
Vehicle Registration Number of Other Vehicle Owned by Driver	-
Insurance Company of Other Vehicle Owned by Driver	-

GENERAL INFORMATION OF THE ACCIDENT

Type of Accident	Collision - Head to Rear
Weather Conditions	Clear
Road Surface	Dry

OTHER INFORMATION

Was any foreign vehicle involved in the accident?	Yes
Number of vehicles involved in the accident	2
Was anybody injured in the Accident?	Yes
Was any injured conveyed to hospital by ambulance?	Yes
Was any other vehicle or property damaged?	Yes
Number of Passengers (Including Driver)	2
Has the driver been approached by unknown person(s) soliciting/offering accident claims assistance?	No
Translator's name	-
Translator's ID	-
Translator's phone number	-
Translator's email	-
Original language used in the statement	-

FOREIGN VEHICLE 1

Vehicle Registration Number	JRH7076
Vehicle Category	Motorcycle

PASSENGER 1

Name	Chai Xun Qi
Gender	Female

DETAILS OF POLICE ACTION

Was the accident reported to the police?	Yes
Police Station Name	Woodlands Division Headquarters
Police Station Phone No	(Phone) +65-18004660000
Police Station Address	1 Woodlands St 12 Singapore 738622
Was notice of intended Prosecution given?	No
If yes, against whom?	-

CIRCUMSTANCES OF ACCIDENT

Vehicle JRH7076 rear ended my vehicle SMZ5429Z

ATTACHMENT(S)

Are accident photos available for attachment?	Yes
Was there any video captured by Car Camera?	No

DETAILS OF OTHER VEHICLE PROPERTY 1

Vehicle Registration Number	JRH7076
Vehicle Manufacturer	-
Vehicle Model	-
Vehicle Variant	-
Vehicle Colour	Blue
Vehicle Category	Motorcycle
Name of Driver	Vicneswaran Gunasekaran
Passport No/FIN	G7607850K
Contact Number	(Phone) +65-91483600
Address	-
Address complement	-
Postcode	-
Insurance Company Name	-
Nature Of Damage	-
Details of property damaged in accident	-
No. Of Passenger (Including Driver)	-

INJURED PERSONS DETAILS

INJURED 1

Name of injured person	Vicneswaran Gunasekaran
Gender	Male
Phone No	(Phone) +65-91483600
Address	-
Address Complement	-
Post Code	-
Approximate Age Years Old	38
Injuries Sustained	-
Injured person in which vehicle?	JRH7076
Were seat belts worn?	No
Was this injured conveyed to hospital by ambulance?	Yes

SKETCH PLAN

IMPORTANT NOTICE

1. Please report correctly the details of the accident to speed up the claims process.
2. This Form must be completed by the Policyholder and/or the Actual Driver.
3. Information provided must be as truthful and accurate as possible. Any wilful misrepresentation or withholding of material facts may allow insurance companies to repudiate policy liability.
4. The issue and acceptance of this Form by insurance companies is not an admission of policy liability on the part of the insurance companies.
5. **Any false reporting may be referred to the Traffic Police Department for investigation.**
6. This report will be forwarded by the insurers to the GIA Records Management Centre established by the General Insurance Association of Singapore (GIA) for archiving and that copies of this report will for a fee be made available upon application by interested parties.
7. By the lodgement of this report to the insurers, you hereby consent to the archiving of this report at the centre and to copies of the report being made available aforesaid.

8. Consent under the Personal Data Protection Act (PDPA)

I understand, acknowledge, agree and consent that:

(a) My insurer, my workshop and the General Insurance Association of Singapore ("GIA") may/are permitted to collect, use, disclose and/or process my personal data/personal information set out in this [form] and any other personal information provided by me or possessed by my insurer (collectively the "Personal Information") and disclose and transfer such Personal Information to all insurer(s) who have insured vehicle(s) involved in this accident (all insurer(s) who have insured vehicle(s) involved in this accident shall be collectively referred to as the "Insurers"), the Insurers' lawyers/law firms, the Monetary Authority of Singapore and any relevant government agency/authority (such as the police), for the purpose(s) of:

(i) processing, handling and/or dealing with my claims including the settlement of the claims and any necessary investigations relating to the claims;

(ii) investigating the accident and/or my claims;

(iii) carrying out and/or dealing with my instructions or responding to any enquiries by me;

(iv) administering my claims (including the mailing of correspondence, statements, invoices, reports or notices to me, which could involve disclosure of certain personal data about me to bring about delivery of the same as well as on the external cover of envelopes/mail packages); and/or

(v) complying with applicable law in administering, processing, handling and/or dealing with my claims.

(collectively the "Purposes")

(b) all insurer(s) who have insured vehicle(s) involved in this accident and the Insurers' lawyers/law firms, may/are permitted to collect, use, disclose and/or process my Personal Information for one or more of the above Purposes; and

(c) my Personal Information may/can be disclosed by any of the Insurers and/or GIA to their third-party service providers (including their lawyers/law firms), which may be sited outside of Singapore, for one or more of the above Purposes.

INTEGRATION INDUSTRIAL PTE LTD
80 JAL ROAD 4
SINGAPORE 408623
TEL: 6490 9666 FAX: 6846 7483

12.06PM
 2 NOV 2022

Policyholder's Signature / Date & Time

Driver's Signature (if driver is not the policyholder) / Date & Time

Witnessed by Reporting Centre Personnel (Name as in NRIC/ID card)

Sketch Plan

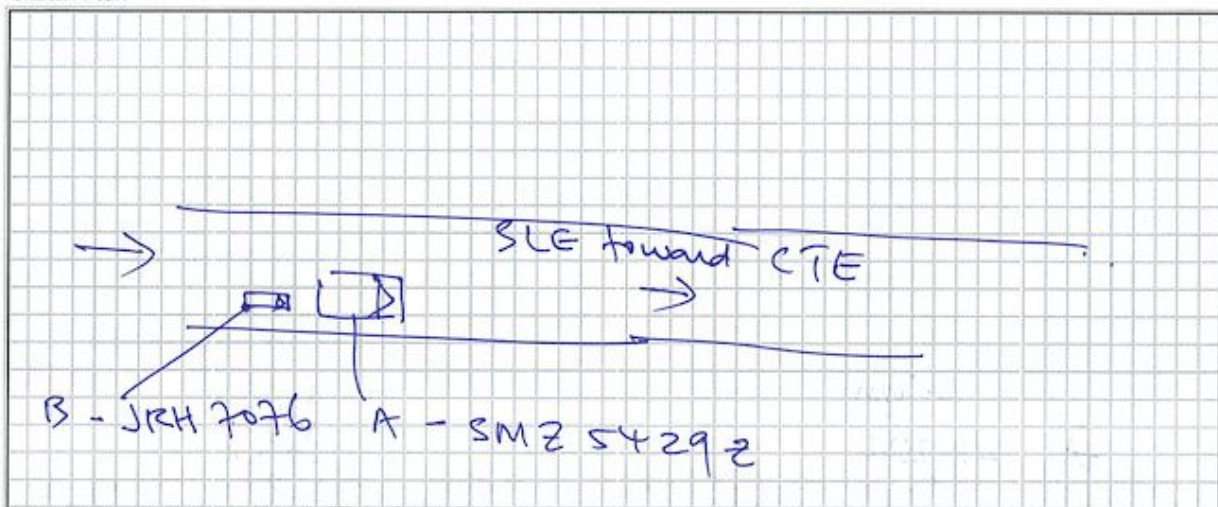

Describe Circumstance of the Accident

While driving along SLE (near 310 Mandai Road Bus Depot)
toward CTE before Woodlands Ave 12 exit,
vehicle 'B' JRH 7076 collided into the back
of my vehicle 'A' SMZ 5429 Z.

Police report L/2022 1102 / 1023 attached.



Declaration

I/We declare the foregoing particulars are true in every respect.

EVOLUTION INDUSTRIAL PTE LTD
310081 ROAD 4
SINGAPORE 408623
TEL: 6490 9666 FAX: 6846 7483

Policyholder's Signature / Date & Time

12-06pm
2/11/2022

Driver's Signature (if driver is not the policyholder) / Date & Time

Witnessed by Reporting Centre Personnel
(Name as in NRIC/ID card)

































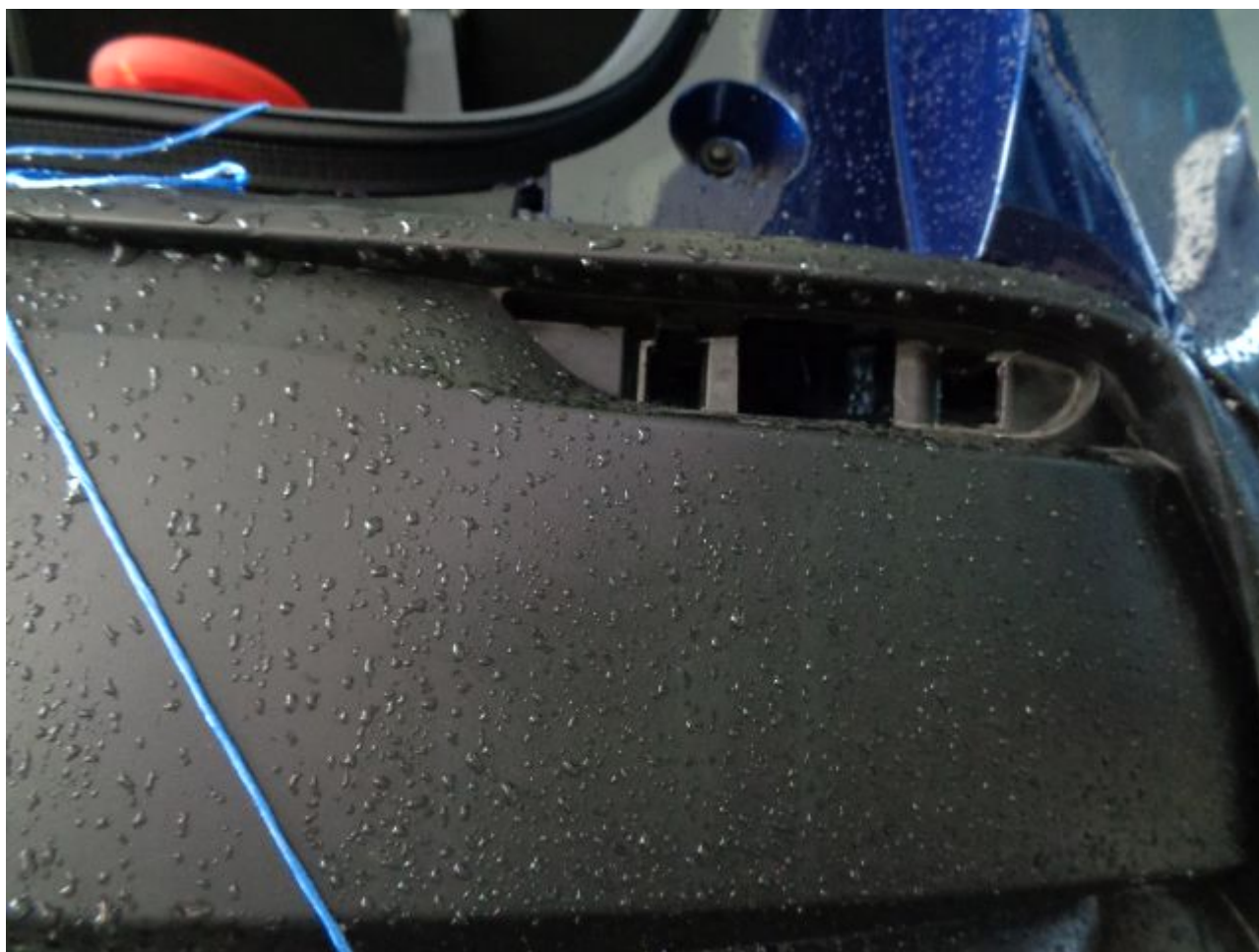











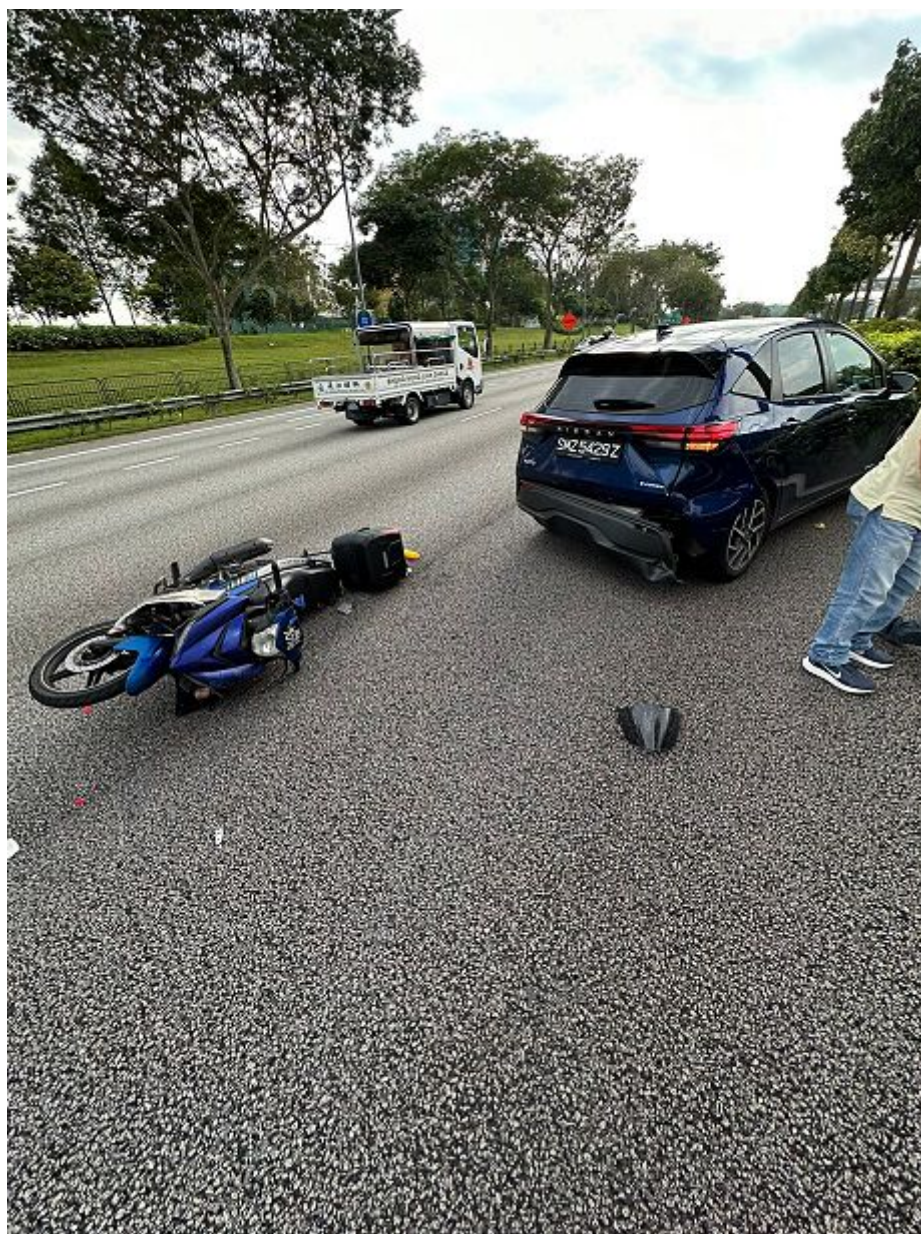

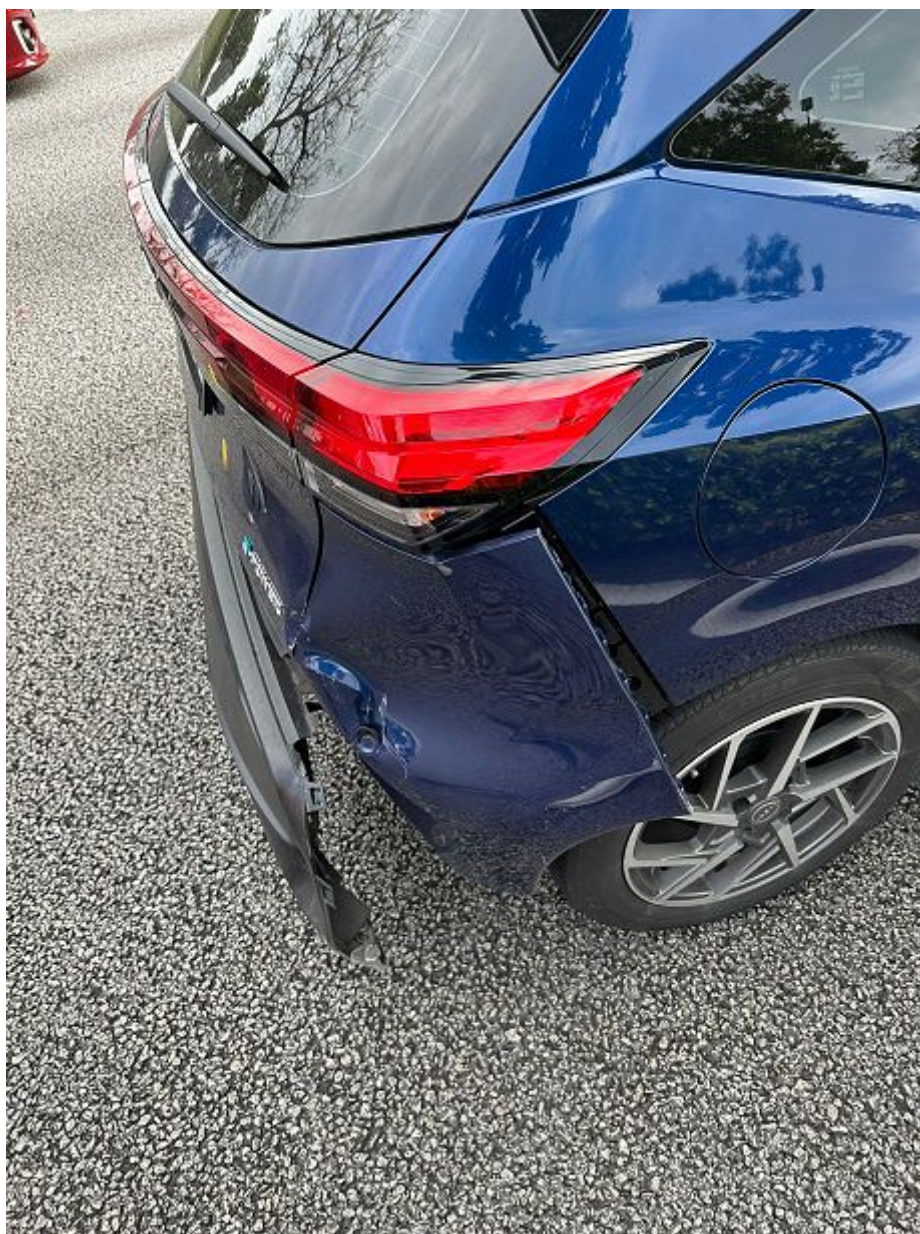



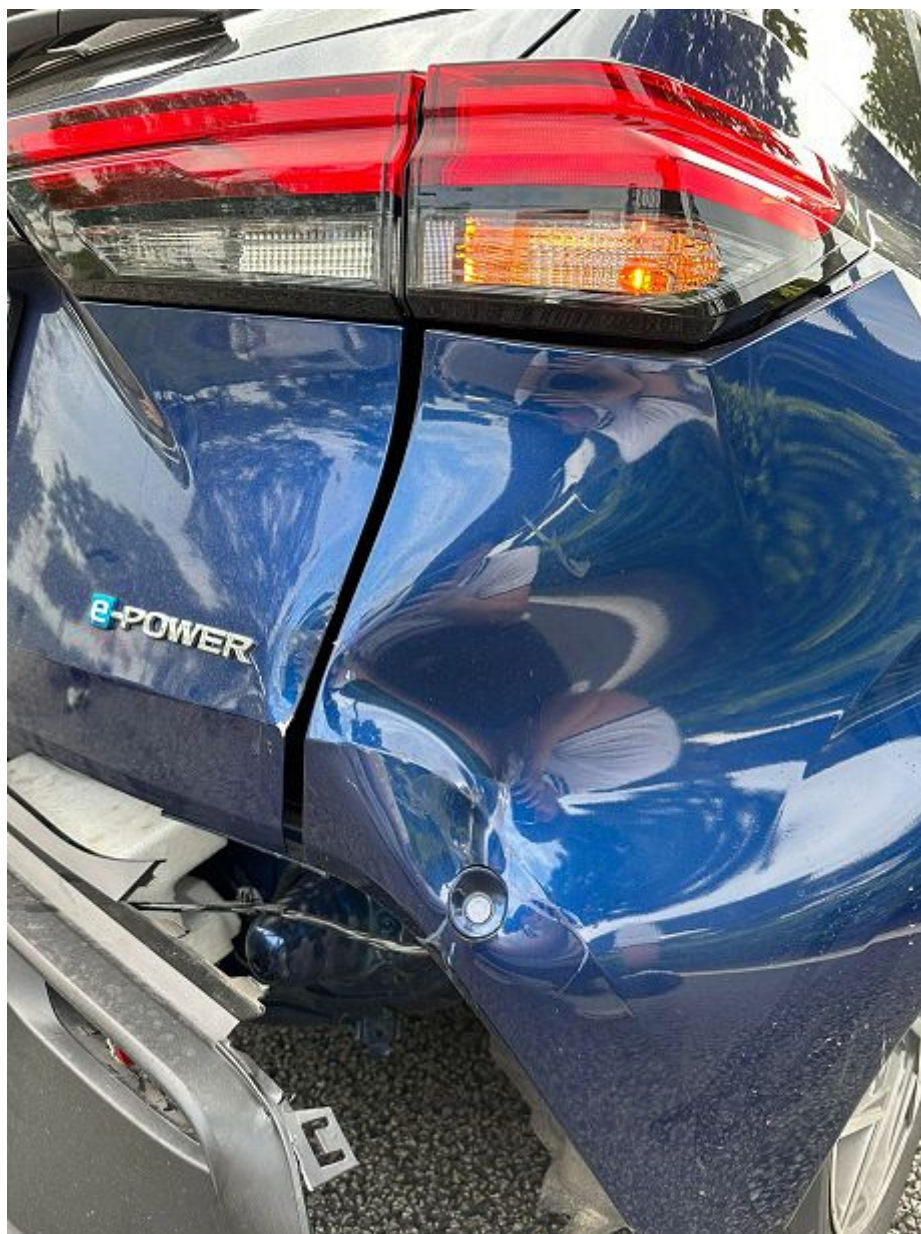



**SINGAPORE
POLICE FORCE**



L/20221102/7023

1 of 2

POLICE REPORT (NP299)

Report No. L/20221102/7023

Police Station Of Origin
Woodlands Division HQ
1 Woodlands Street 12 SINGAPORE 738622
Tel No:1800-4660000

Date/Time Report Made 02/11/2022 11:25	Vide Report No.	Station Diary No.
Name Of Informant CHAI GAO CHANG	Address 889C WOODLANDS DRIVE 50 #10-253 SINGAPORE 733889	
ID Type / ID No. NRIC NO / S9112645A	Contact No. Home/Office: Mobile: 87786001	
Nationality SINGAPORE CITIZEN	Email Address GC-S07@HOTMAIL.COM	
Occupation Administration manager	Sex Male	Age 31
Institution/School Name	Date of Birth 10/04/1991	Race Chinese
Date/Time Of Incident 02/11/2022 08:30 - 02/11/2022 09:30	Location Of Incident 310 MANDAI ROAD BUS DEPOT SINGAPORE 779404	

Brief details.

Traffic accident
JRH7076 bang my car SMZ5429Z
Along SLE to CTE

Subjects Involved	
Victim	
Person Name	CHAI GAO CHANG

Signature Of Officer Recording The Report: Not applicable	Signature Of Informant: The identity of the person making this report has been authenticated by Singpass. No signature is required.
Signature Of Interpreter: Not applicable	Date/Time: 02/11/2022 11:25
Officer In-Charge Of Case:	Classification Of Case:



**SINGAPORE
POLICE FORCE**



L/20221102/7023

2 of 2

POLICE REPORT (NP299)

CONTINUATION OF REPORT

Report No. L/20221102/7023

ID Type	NRIC NO	ID No	S9112645A
Gender	Male	Age	31
Race	Chinese	Language	English
Occupation	Administration manager	Address	889C WOODLANDS DRIVE 50 #10-253 SINGAPORE 733889
Mobile No	87786001	Is Informant A Victim?	Yes
Person Name	CHAI GAO CHANG (Informant)		

Signature Of Officer Recording The Report: Not applicable	Signature Of Informant: The identity of the person making this report has been authenticated by Singpass. No signature is required.
Signature Of Interpreter: Not applicable	Date/Time: 02/11/2022 11:25
Officer In-Charge Of Case:	Classification Of Case:



CERTIFICATE OF INSURANCE

NISSAN AUTO PROTECTOR PRIVATE VEHICLE

Name of Policyholder : Chai Gao Chang (Cai Gaochang)
Period of Insurance : 30 Apr 2022 To 29 Apr 2023
Engine No. : HR12264076K
Chassis No. : JN1FAAE13Z0900038

Vehicle No. : SMZ5429Z
Policy No. : 7210044881-01
Endorsement No. :
Issued Date : 17 Mar 2022

ABOUT THE COVER

Make/Model : NISSAN Note e-POWER
Engine Capacity/Tonnage : 1,198.00 CC
Driver Restriction : NA
Sum Insured : Market Value
Off Peak Car : No
First Year of Registration : 2021
Insuring with COE/PARF : Yes

Person or Classes of Persons Entitled to Drive*

a) The Policyholder
 b) Any other person who is driving on the Policyholder's order or with his/her permission.
 This Policy will indemnify the Policyholder or any authorised driver only if he/she meets the specified age condition.

You have to pay an additional sum of S\$53,000 as "Young and/or Inexperienced Driver Excess" ("YIDR") if You are or Your Authorised Driver (named or unnamed) is under the age of 23 and/or has less than 2 years' driving experience.

Age Condition : All Age Condition
Mileage Condition : Unlimited Mileage

Limitation as to use*

Use only for social, domestic and pleasure purposes and for the Policyholder's business.
 This Policy does not cover use for hire or reward, driving tuition, driving test, racing, pace-making, reliability trial or speed-testing, the carriage of goods other than samples in connection with any trade or business or use for any purpose in connection with Motor Trade.

Loss of Use 1500cc - 1600cc

* Limitations rendered inoperative by Section 8 of the Motor Vehicles (Third-Party Risks and Compensation) Act (Cap. 189), Section 95 of the Road Transport Act, 1987 (Malaysia) and Road Transport (Amendment) Act 2019, are not to be included under these headings.

EXCESS

Section 1
 Fire - \$0 Own Damage - \$800 Theft - \$0 Flood Cover - \$800

Section 2
 Property Damage - \$0

Windscreen : \$100

Named Driver and Excess (where applicable)

Chai Gao Chang (Cai Gaochang) - \$800 (Own Damage), \$800 (Flood Cover)

APPROVED REPORTING CENTRES/AUTHORISED REPAIRERS (FOR CLAIMS RELATED REPAIRS)

1. TC AutoClinic Add: 25 Long Kee Road Singapore 159097 67038511 67038512 67038513
2. TC AutoClinic Add: No 1, Sixth Lok Yang Road Singapore 628099 62622212
3. Autolution Industrial Add: 19 Ubi Road 4 Singapore 405523 64909555
4. Tan Chong Motor Sales Add: 913 Bukit Timah Road Singapore 589623 64694091 64694092 64694093
5. Tan Chong Motor Sales Add: 19 Lorong 8 Toa Payoh Singapore 319255 63570753

For other Approved Reporting Centres/AIG Authorised Repairers, please contact our 24-hour accident emergency hotline at +65 6338 5200. Alternatively, you may refer to AIG website www.aig.sg or AIG SG Mobile App. Simply search and download "AIG SG" from iTunes or Google Play.

IMPORTANT NOTES

Hire Purchase Company/Employer's Loan: OCBC Bank Ltd

We hereby certify that the policy to which this Certificate of Insurance relates is issued in accordance with the provisions of the Motor Vehicles (Third Party Risks and Compensation) Act (Cap. 189), Part IV of the Road Transport Act, 1987 (Malaysia), Road Transport (Amendment) Act 2019 and Motor Vehicles (Third Party Risks) Rules, 1959 (Malaysia).

0500610479

TAN CHONG CREDIT PTE LTD - GYZ

913 BUKIT TIMAH ROAD TAN CHONG MOTOR CENTRE
 SINGAPORE 589623 ANSP-MOTOR

Underwritten by AIG Asia Pacific Insurance Pte. Ltd.

AIG Asia Pacific Insurance Pte. Ltd.

This computer generated document does not require a signature.

CSFPLU

78 Shelton Way #09-18 AIG Building 5079120 | T: +65 6410 3000 | www.aig.sg

AIG Asia Pacific Insurance Pte. Ltd.

24-HOUR AIG AUTO HOTLINE: +65 6338 6200**IMPORTANT: KEEP THIS DOCUMENT IN YOUR CAR AT ALL TIMES.****What can the 24-hour AIG Auto Emergency Hotline provide for you?**

- Immediate assistance after an accident
- Emergency breakdown service
- Towing service (accident or non-accident related)
- Advice on Motor Claims procedures
- Medical Referral Assistance

If no one is injured in the accident:

- You are not required to make any police report.
- Record vehicle number, name and address, insurance company and policy number of the other driver(s) and vehicle(s).
- Collect details (name, address and contact number) of witnesses and/or try to take photographs of the scene of the accident.
- Report the accident to us with your accident vehicle (whether damaged or not) via our approved reporting centres or authorised repairers within 24 hours or the next working day of the accident.

If the accident involves injuries or damage to government property & vehicles, foreign registered vehicles or non-injury hit & run case:

- Report the accident to the police, providing full details of the circumstances of the accident.
- Record vehicle number, name and address, insurance company and policy number of the other driver(s) and vehicle(s), if applicable.
- Collect details (name, address and contact number) of witnesses and/or try to take photographs of the scene of the accident.
- Report the accident to us with your accident vehicle (whether damaged or not) via our approved reporting centres or authorised repairers within 24 hours or the next working day of the accident.

What should I do in the event of an accident?

- Keep calm and move your car to a safe place.
- Do not admit or discuss fault or blame with the other party(ies).
- Report the accident to us with your accident vehicle (whether damaged or not) via our approved reporting centres or authorised repairers within 24 hours or the next working day of the accident.
- Submit Writ/Summons/Correspondences from third party(ies) to AIG immediately.

LOSS OF USE CAR REPLACEMENT BENEFIT

Applicable only if this benefit is included in your motor insurance. Please refer to your Policy Schedule for details. Policy terms and conditions apply. Please call our customer service hotline number (65) 6419-3000 for assistance.

The Certificate of Insurance (CI) should be produced without demand when collecting the Rental Car and the Rental Car Company reserves the right to verify the identity of the holder. The CI is the property of AIG and its use is subject to the terms and conditions contained in the Loss of Use Endorsement under the policy issued to the policyholder.

Steps to activate Loss of Use Car Replacement Benefit and Important Information

1. To activate your loss of use car replacement, please report the accident to us with your accident vehicle via our reporting centres or authorised repairers within 24 hours or by the next working day of the accident.
2. Please contact the rental car company (please refer to the rental car company listed below, hereinafter known as the "Rental Car Company") after AIG's authorised surveyor has surveyed and authorised the own damage repair of your accident vehicle.
3. Your rental car will be made available within 5 working hours of you contacting the Rental Car Company.
4. At the time of collection of the rental car, the original insurance policy and schedule issued by AIG and a copy of the accident report from Tan Chong Motor Sales must be produced.
5. The rental period will be the shorter of (i) the repair period certified by AIG's authorised surveyor or (ii) the period your accident vehicle is actually under repair (and not for any period during which your accident vehicle is not under repair due to the unavailability of spare parts).
6. Rental cars are strictly for the social and domestic use of the policyholder who is the registered owner of the accident vehicle only, and not for the policyholder's business or other purposes and the rental car must only be used in Singapore.
7. Any extension of the rental period beyond the period specified in paragraph 5 above will be chargeable by the Rental Car Company on a per day basis and the cost of the additional rental will be borne by you.
8. Upgrade of the rental car is available upon request and availability, and subject to additional charges by the Rental Car Company which will be borne to you.

Rental Car Company: DownTown Travel Services Pte Ltd

Activation Hotline: 63341700

19 Lorong 8 Toa Payoh Singapore 319255

Monday to Friday: 9am to 6pm Saturday (Half Day): 9am to 3pm

*The Rental Car Company's Terms & Conditions apply (i.e., refundable security deposit, excess liability for the Rental Car, Collision Damage Waiver, etc)

IMPORTANT NOTICE

If you sell your motor vehicle, this Notice is IMPORTANT and MUST be complied with. Policyholders are hereby warned that under the Motor Vehicles (Third Party Risks and Compensation) Act (Cap.99), it shall be unlawful for any person to use or cause or permit any other person to use a motor vehicle without a valid policy of insurance under the Act.

The Policyholder is further warned that on the sale of a motor vehicle, they must surrender the Certificate of Insurance and the Policy to the insurance company. If the Certificate of Insurance has been lost or destroyed, a Statutory Declaration to that effect must be made. Failure to comply with this obligation is an offence under the Motor Vehicles (Third Party Risks and Compensation) Act (Cap.88).

This Policy will cease to be valid once the motor vehicle has been sold to another person unless the transfer of interest has been duly notified to and agreed to by the insurance company concerned. If the insurance company agrees to cover the new owner, they will issue a new Certificate of Insurance in the new owner's name. The premium chargeable may vary according to the new owner's profile.