

SINGAPORE ACCIDENT STATEMENT

IMPORTANT NOTICE

1. Please report correctly the details of the accident to speed up the claims process.
2. This Form must be completed by the Policyholder and/or the Actual Driver
3. Information provided must be as truthful and accurate as possible. Any wilful misrepresentation or withholding of material facts may allow insurance companies to repudiate policy liability.
4. The issue and acceptance of this Form by insurance companies is not an admission of policy liability on the part of the insurance companies.
5. **Any false reporting may be referred to the Police for investigation.**
6. This report will be forwarded by the insurers of the GIA Records Management Centre established by the General Insurance Association of Singapore (GIA) for archiving and that copies of this report will, for a fee, be made available upon application by interested parties.
7. By the lodgement of this report to the insurers, you hereby consent to the archiving of this report at the centre and to copies of the report being made available aforesaid.

ACCIDENT STATEMENT

Date of Submission	26/07/2022 15:24 (SGT)
Reported by	Both
Date of Accident	25/07/2022 07:45 (SGT)
Exact Location of Accident	PIE, Singapore
Additional Location Information	PIE before Eunus exit towards Changi
Country/State of Loss	Singapore

DETAILS OF OWN VEHICLE

Vehicle Registration Number	SMG9854C
-----------------------------------	----------

INSURED/POLICYHOLDER

Is company?	No
Name Of Registered Owner	Koh Pei Guan Melvin
NRIC No	S8528024D
Email Address	just_melvin85@hotmail.com
Mobile Phone No	(Phone) +65-98192957
Alternative Phone No	-

VEHICLE PARTICULARS

Manufacturer	Kia
Model	Cerato
Variant	-
Exact purpose for which vehicle was being used at time of accident	Private use
Are you claiming under your own insurance policy for repair to your vehicle?	No - Claiming third party
Vehicle Category	Private car
Transmission	Auto
CC	1600

INSURANCE COMPANY

Name of Insurance Company	China Taiping Insurance (Singapore) Pte. Ltd.
Policy Number / Cover Note Number	DMPCSNW00010092201

DRIVER

Name of Driver	Koh Pei Guan Melvin
NRIC No	S8528024D
Date Of Birth	24/08/1985
Occupation	Indoor

Date Of Driving Pass	29/10/2007
Driving experience	14 YEARS AND 9 MONTHS
Gender	Male
Mobile Number	(Phone) +65-98192957
Alt. Phone Number	-
Email Address	just_melvin85@hotmail.com
Address	Blk 349 Ubi Ave 1 #03-1043
Address complement	-
Postcode	400349
Is the driver the policyholder?	Yes
If No, Relationship of the Driver with the Insured	-
Does Driver Own Other Vehicles?	No
Vehicle Registration Number of Other Vehicle Owned by Driver	-
Insurance Company of Other Vehicle Owned by Driver	-

GENERAL INFORMATION OF THE ACCIDENT

Type of Accident	Chain Collision
Weather Conditions	Clear
Road Surface	Dry

OTHER INFORMATION

Was any foreign vehicle involved in the accident?	No
Number of vehicles involved in the accident	6
Was anybody injured in the Accident?	Yes
Was any injured conveyed to hospital by ambulance?	No
Was any other vehicle or property damaged?	Yes
Number of Passengers (Including Driver)	1
Has the driver been approached by unknown person(s) soliciting/offering accident claims assistance?	No
Translator's name	-
Translator's ID	-
Translator's phone number	-
Translator's email	-
Original language used in the statement	-

DETAILS OF POLICE ACTION

Was the accident reported to the police?	Yes
Police Station Name	Kebun Baru Neighbourhood Police Post
Police Station Address	Blk 111 Ang Mo Kio Avenue 4 Singapore 560111
Was notice of intended Prosecution given?	No
If yes, against whom?	-

CIRCUMSTANCES OF ACCIDENT

refer attached police report.

ATTACHMENT(S)

Are accident photos available for attachment?	Yes
Was there any video captured by Car Camera?	No

DETAILS OF OTHER VEHICLE PROPERTY 1

Vehicle Registration Number	SMH9993D
Vehicle Manufacturer	Mercedes
Vehicle Model	-
Vehicle Variant	-
Vehicle Colour	-
Vehicle Category	Private car

Name of Driver	Miao Hui
NRIC No	S9333385C
Contact Number	(Phone) +65-87783455
Address	-
Address complement	-
Postcode	-
Insurance Company Name	-
Nature Of Damage	-
Details of property damaged in accident	-
No. Of Passenger (Including Driver)	-

DETAILS OF OTHER VEHICLE PROPERTY 2

Vehicle Registration Number	SMP9682B
Vehicle Manufacturer	Mini
Vehicle Model	-
Vehicle Variant	-
Vehicle Colour	-
Vehicle Category	Private car
Name of Driver	-
NRIC No	S8338332A
Contact Number	-
Address	-
Address complement	-
Postcode	-
Insurance Company Name	-
Nature Of Damage	-
Details of property damaged in accident	-
No. Of Passenger (Including Driver)	-

DETAILS OF OTHER VEHICLE PROPERTY 3

Vehicle Registration Number	SHB3323T
Vehicle Manufacturer	-
Vehicle Model	-
Vehicle Variant	-
Vehicle Colour	-
Vehicle Category	Taxi
Name of Driver	-
Contact Number	-
Address	-
Address complement	-
Postcode	-
Insurance Company Name	-
Nature Of Damage	-
Details of property damaged in accident	-
No. Of Passenger (Including Driver)	-

DETAILS OF OTHER VEHICLE PROPERTY 4

Vehicle Registration Number	SMP5118Z
Vehicle Manufacturer	-
Vehicle Model	-
Vehicle Variant	-
Vehicle Colour	-
Vehicle Category	Private car
Name of Driver	-
Contact Number	-
Address	-
Address complement	-
Postcode	-
Insurance Company Name	-
Nature Of Damage	-
Details of property damaged in accident	-
No. Of Passenger (Including Driver)	-

DETAILS OF OTHER VEHICLE PROPERTY 5

Vehicle Registration Number	SGA1808S
Vehicle Manufacturer	-
Vehicle Model	-
Vehicle Variant	-
Vehicle Colour	-
Vehicle Category	Private car
Name of Driver	-
Contact Number	-
Address	-
Address complement	-
Postcode	-
Insurance Company Name	-
Nature Of Damage	-
Details of property damaged in accident	-
No. Of Passenger (Including Driver)	-

INJURED PERSONS DETAILS

INJURED 1

Name of injured person	Koh Pei Guan Melvin
Gender	Male
Phone No	(Phone) +65-98192957
Address	-
Address Complement	-
Post Code	-
Approximate Age Years Old	-
Injuries Sustained	-
Injured person in which vehicle?	SMG9854C
Were seat belts worn?	-
Was this injured conveyed to hospital by ambulance?	No

Describe Circumstance of the Accident

Refer to attach Police Report No: T/2022 0725/2066

Declaration

I/We declare the foregoing particulars are true in every respect.

Policyholder's Signature / Date & Time

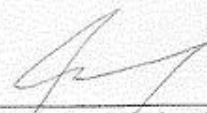
Driver's Signature (if driver is not the policyholder) / Date & Time

Witnessed by Reporting Centre Personnel
(Name as in NRIC/ID card)

SKETCH PLAN**IMPORTANT NOTICE**

1. Please report correctly the details of the accident to speed up the claims process.
2. This Form must be completed by the Policyholder and/or the Actual Driver.
3. Information provided must be as truthful and accurate as possible. Any wilful misrepresentation or withholding of material facts may allow insurance companies to repudiate policy liability.
4. The issue and acceptance of this Form by insurance companies is not an admission of policy liability on the part of the insurance companies.
5. **Any false reporting may be referred to the Traffic Police Department for investigation.**
6. This report will be forwarded by the insurers to the GIA Records Management Centre established by the General Insurance Association of Singapore (GIA) for archiving and that copies of this report will for a fee be made available upon application by interested parties.
7. By the lodgement of this report to the insurers, you hereby consent to the archiving of this report at the centre and to copies of the report being made available aforesaid.

8. Consent under the Personal Data Protection Act (PDPA)

I understand, acknowledge, agree and consent that:

- (a) My insurer, my workshop and the General Insurance Association of Singapore ("GIA") may/are permitted to collect, use, disclose and/or process my personal data/personal information set out in this [form] and any other personal information provided by me or possessed by my insurer (collectively the "Personal Information") and disclose and transfer such Personal Information to all insurer(s) who have insured vehicle(s) involved in this accident (all insurer(s) who have insured vehicle(s) involved in this accident shall be collectively referred to as the "Insurers"), the Insurers' lawyers/law firms, the Monetary Authority of Singapore and any relevant government agency/authority (such as the police), for the purpose(s) of:
- (i) processing, handling and/or dealing with my claims including the settlement of the claims and any necessary investigations relating to the claims;
 - (ii) investigating the accident and/or my claims;
 - (iii) carrying out and/or dealing with my instructions or responding to any enquiries by me;
 - (iv) administering my claims (including the mailing of correspondence, statements, invoices, reports or notices to me, which could involve disclosure of certain personal data about me to bring about delivery of the same as well as on the external cover of envelopes/mail packages); and/or
 - (v) complying with applicable law in administering, processing, handling and/or dealing with my claims.
- (collectively the "Purposes")
- (b) all insurer(s) who have insured vehicle(s) involved in this accident and the Insurers' lawyers/law firms, may/are permitted to collect, use, disclose and/or process my Personal Information for one or more of the above Purposes; and
- (c) my Personal Information may/can be disclosed by any of the Insurers and/or GIA to their third-party service providers or agents (including their lawyers/law firms), which may be sited outside of Singapore, for one or more of the above Purposes.

Policyholder's Signature / Date & Time

Driver's Signature (if driver is not the policyholder) / Date & Time

Witnessed by Reporting Centre Personnel
(Name as in NRIC/ID card)

Sketch Plan

A) SMG 9854 K - My car
 B) SMH 9993 D
 C) SMP 9682 B
 D) SHB 3323 T
 E) SMP 5118 Z
 F) SGA 1808 S

PIE -> change

















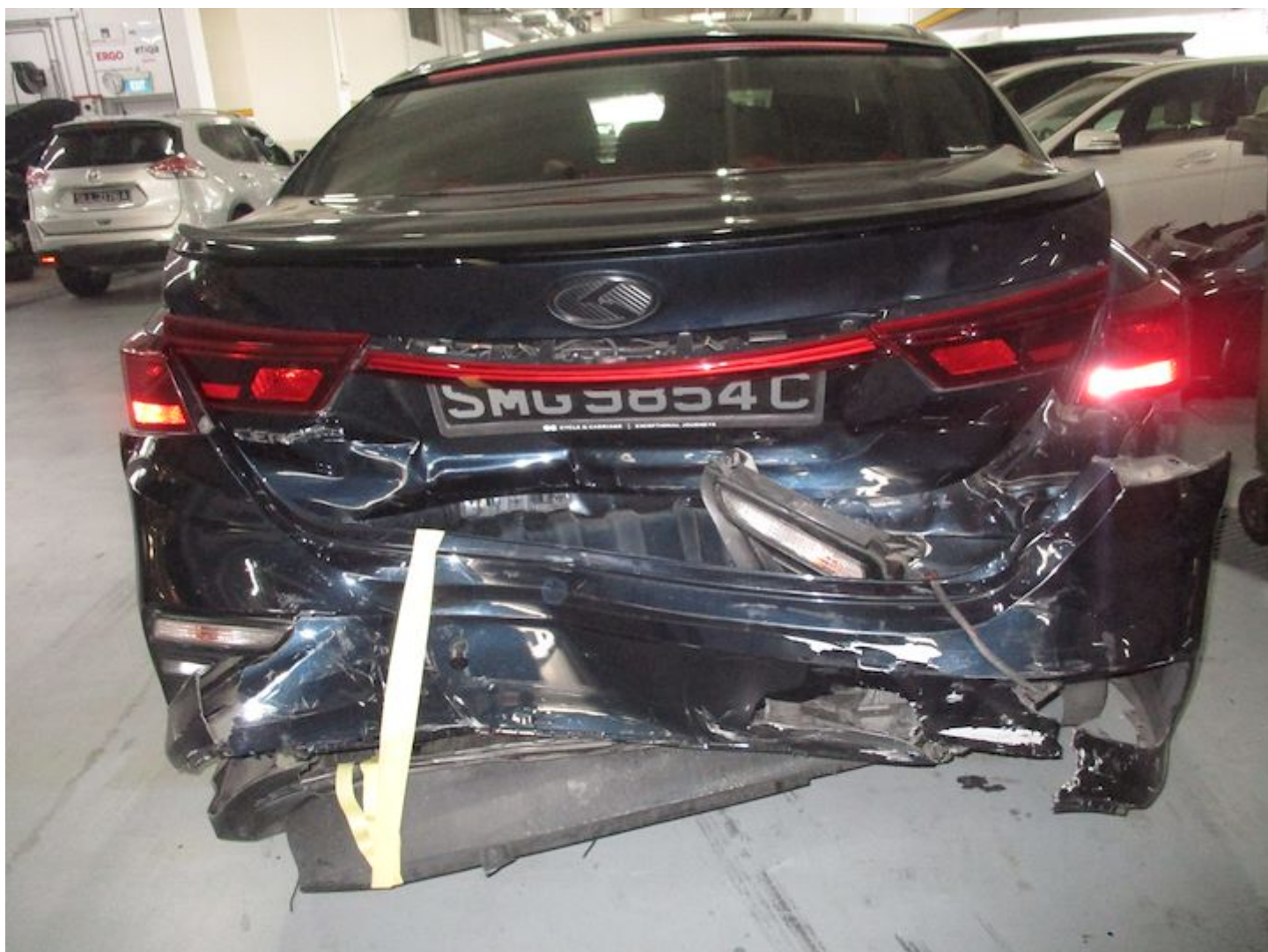







**SINGAPORE
POLICE FORCE**

T/20220725/2066

4 of 4

Police Station Of Origin:
Kebun Baru NPP
111 Ang Mo Kio Avenue 4 SINGAPORE
560111
Tel No: 1800-4589999

Report No. T/20220725/2066

CONTINUATION OF REPORT**Sketch Plan**

Informant is not able to provide sketch plan

IMPORTANT: Please attach a copy of your vehicle's Insurance Certificate to this report. If you don't have the certificate with you now, please fax a copy to 65474885 stating the report number as reference.

Signature of Officer Recording The Report:

F /

SGT 2 Kau Jun Yang

Signature Of Informant:

Signature Of Interpreter:

Not applicable

Date/Time:

25/07/2022 15:48

Officer In Charge Of Case:

TP / AEIT /

SI TAN JEOK LENG

Contact No.: 65476151

Classification Of Case:

NP168



SINGAPORE POLICE FORCE



T/20220725/2066

1 of 4

Police Station Of Origin:
Kebun Baru NPP
111 Ang Mo Kio Avenue 4 SINGAPORE
560111
Tel No: 1800-4589999

Report No. T/20220725/2066

REPORT OF A TRAFFIC ACCIDENT

Date/Time Report Made: 25/07/2022 15:48	Vide Report No.:	Station Diary No.: 24
--	------------------	--------------------------

Informant's Particulars

Name of Informant: KOH PEI GUAN, MELVIN			Address: APT BLK 349 UBI AVENUE 1 #03-1043 SINGAPORE 400349	
ID Type / ID No.: NRIC NO / S8528024D			Contact No.: Home/Office: Mobile: 98192957	
Nationality: SINGAPORE CITIZEN			Email:	
Sex: Male	Age: 36	Date of Birth: 24/08/1985	Type of Informant: Driver	
Race: Chinese			Language:	Institution / School Name:
Occupation: AIRCRAFT ENGINEER			Driving Licence information: Class: 3 Date of Expiry:	

General Information of the Accident

General Information of the Accident				
Type of Accident:	Injury Others	Drink Drive: No	Date/Time of Accident: 25/07/2022 07:45	Type of Location: Straight Road
Location: PAN-ISLAND EXPRESSWAY				
Weather: Clear		Road Surface: Dry	Road Speed Limit:	
Traffic Flow: One Way		Traffic Control: Not Controlled	Traffic Volume: Heavy	
Type of Collision: Between Moving Vehicles - Head To Rear			Anyone conveyed by ambulance: No	

Details of Vehicle Involved

Vehicle No.	Type	Make	Model	Color	Condition	No of Passenger
SGA1808S	Car					0
SHB3323T	Car					0
SMG9854C	Car	KIA	CERATO 1.6(A) LX	Blue	Seriously Damaged	0
SMH9682B	Car					0
SMH9993D	Car					0



**SINGAPORE
POLICE FORCE**



T/20220725/2066

Police Station Of Origin:
Kebun Baru NPP
111 Ang Mo Kio Avenue 4 SINGAPORE
560111
Tel No: 1800-4589999

2 of 4

Report No. T/20220725/2066

CONTINUATION OF REPORT

Details of Vehicle Involved						
Vehicle No.	Type	Make	Model	Color	Condition	No of Passenger
SMP5118Z	Car					0

Details of Vehicle Insurance				
Vehicle No.	Insurance Company	Insurance No	Effective	Expiry Date
SMG9854C	CHINA TAIPING INSURANCE (SINGAPORE) PTE. LTD.	DMPCSNW000100 92201	08/01/2022	07/01/2023

Brief Details.

On the above mentioned date, time, I was driving on the first lane in my vehicle(SMG9854C) along PIE towards Changi Airport(Before Eunos Exit). Whilst I was driving, A BMW(SMP5118Z) was in front of me. The traffic was heavy.

At a point of time, The BMW in front of me slowed down and came to a stop. When the BMW started moving I was still moving along the first lane and closing the gap between us. However, when I was near the BMW. It suddenly jam braked. Immediately, I jam braked too. However it was too late. I felt a few impact from the rear of my vehicle and I collided with the BMW.

I would like to state that I do not remember who collided with who first as the traffic was very heavy and everyone was driving very closely. Aside from that, I have a dash cam installed and I have informed my workshop to extract out the footage of the accident.

Subsequently, I alighted from my vehicle and found out that I was involved in a chain accident with 6 vehicles.

The vehicle involved in the chain collision as follows:

First Vehicle, SGA1808S, (Dominic, S8338332A)

Second Vehicle, SMP5118Z, (Sho Miao Hui, S9333385C)

Third Vehicle, SMG9854C, (Melvin, S8528024D)

Fourth Vehicle, SMH9993D, (Yang Jin, S7383141E)

Fifth Vehicle, SMH9682B, (Bernard, S7826249D)

Sixth Vehicle, SHB3323T, Taxi driver

The scene was handled by someone that resembles a AETOS officer. The officer was wearing a reflective vest. The officer assisted to recover the traffic. All driver involved in accident exchanged particulars. However, I forgot to took down the particular of the taxi driver

No traffic police and ambulance was at scene. I was not issued any police case card

Subsequently, I drove my damaged vehicle to exit the highway and parked the vehicle at the road shoulder near Eunos exit. My vehicle was then towed away by my workshop. I headed to Mount Alvernia Hospital and was issued a 5 days MC from 25/07/2022 to 29/07/2022 by the doctor. I suffered swelling on my right cheek from this accident.

My vehicle suffered heavy dent and crack on the front and rear.

I am lodging this police report as instructed by my workshop.



**SINGAPORE
POLICE FORCE**



T/20220725/2066

3 of 4

Police Station Of Origin:
Kebun Baru NPP
111 Ang Mo Kio Avenue 4 SINGAPORE
560111
Tel No: 1800-4589999

Report No. T/20220725/2066

CONTINUATION OF REPORT