

08/11/13 wef

ASS. REC. BY: Pofan

REF:

CC3/AIG22011573/Rqc

9852

ASSIGNMENT

From:

Date:

Estimated Cost:

OD / TP / WS / TP RES / OD RES / EVA / INV / MV

To Inspect Vehicle No: SKX 57352at Workshop m/s PREMIUMof 24 hour serviceInsured: ASH

Policy No.

Claims No.

Sum Insured: THA 600

(Client's Record)

Make of Veh:

(Policy Condition)

Remark: The veh had commenced its
repair at the time of inspection.

<input checked="" type="checkbox"/>	<input type="checkbox"/>
N/S	O/S
<input type="checkbox"/>	<input type="checkbox"/>

Bal. or Market Value: 59K

IDAC Accident Rpt: Consistent? : Yes or No

GIA / PR Seen: Consistent? : Yes or No

Est. Repairs: 9 days Res.: Yes or No

Lum Sum: % 3 Val.: Yes or No

CA / REV / REP. / 24 HRS

Vehicle: IN / OUT

Date: Person Contacted:

Veh No:

SKX 57352 Yr Regn: 2015 / DECType: M.Ca / M.Cycle / Bus / Van / Lorry / Taxi / Prime Mover /

Truck / Trailer or

Make: Audi A3 SB 1.4 TFSI AMBIENT C.C 1395Colour: BLACK A/C: Insured / Std / NI / NASp. Reading: 100670 T/Radio: Insured / Std / NI / NA

Eng/No:

C/No: Wm 2228V16A044303

Gen. Cond: Good / Fair / Poor / Burnt

Steering: Inorder / Jammed / Leaked / Burnt orBrake: Inorder / Jammed / Leaked / Burnt orModi: NII / S/Rim / STD A/Rim orTyre Size: F: 205/55R16

R:

BS / DUN / EXNOVA / GY / FS / LIZA / MIC / OHTSU / PIR / SUMI /

TOYO / YOKO or

Front

Rear

R/Bal. 6 mmR/Bal. 6 mmL/Bal. 6 mmL/Bal. 6 mmD.O.A. 14/11/22D.O.I. 16/11/22Survey held at PREMIUM

Des. of Damages: Frt / Rear / O/S / N/S / U/C / Rooftop or

N/S Frt

The U/C / Chassis frame / Body Structure affected due to collision.

Date / Time Action / Instruction

REPAIR LIMIT - 28K

Rasul finalised final fig \$21604.40, 9 days. (Red \$27394.60, 56%)

Date/Time, File Pass to?

☐

: Preli. Report

1)

☐

: Final Report

Date/Time, File Return to?

2)

Days Of Repair: 9Resurvey No. of Trip: 2

Survey Fee:

Transportation:

Add Fee: ☐ : Site Insp (\$☐ : Interview (\$☐ : Tech. Invs (\$☐ : Weekend (\$

) S + RS, SI

) Photos

) Others

Report Format : MER-ODLump Sum H.B.I. (\$ 21604.40)

TOTAL

55 UBI ROAD 1, SINGAPORE 408699

TEL : 6366 2323 FAX : 6841 1183

EMAIL: NORA.KHAI@PREMIUMAUTO.COM.SG / CLAIMS@PREMIUMAUTO.COM.SG

ESTIMATE : ACCIDENT REPAIRS
WORKSHOP : UBI ROAD 1
CONTACT NO : 6366 2323
FAX NO : 6841 1183
REFERENCE : PA/OD/01013/2022/EQ
DATE : 16-Nov-22
WIP : 50726

VEHICLE IN WORKSHOP. KINDLY ARRANGE FOR SURVEY ON 16/11/2022

AIG ASIA PACIFIC INSURANCE PTE LTD

78 SHENTON WAY

#07-16 AIG BUILDING

SINGAPORE 079120

Attn: Motor Claims Dept

Tel: 6880 4602 - Fax: 6880 4838

OWNER'S NAME : MR ANKIT SHARMA
ADDRESS : 53 TAMPINES AVE 1
#02-04
SINGAPORE 529772
TELEPHONE : HP +65 91470399
TYPE OF CLAIM : OWN DAMAGE CLAIM
POLICY NO : 2100443365-06
VEHICLE NO : **SKX 5735 Z**
MODEL CODE : AUDI A3 SPORTSBACK 1.4 TF
MODEL YEAR : 18/12/2015
ENGINE NO : CZC 288938
CHASSIS NO : WAUZZZ8V1GA044303
MILEAGE : 100,670
DATE IN : 15-Nov-22
ESTIMATED BY : JOHNNY BOO / ALLAN WU
ACCIDENT DATE : 14-Nov-22
PLACE OF ACCIDENT : DRIVING ALONG BEACH ROAD BEFORE
ALJUNIED STREET

55 UBI ROAD 1, SINGAPORE 408699

TEL : 6366 2323 FAX : 6841 1183

EMAIL: NORA.KHAI@PREMIUMAUTO.COM.SG / CLAIMS@PREMIUMAUTO.COM.SG

ESTIMATED LABOUR CHARGES FOR ACCIDENT VEHICLE SKX 5735 Z

S/N	NATURE OF JOBS		ESTIMATED CHARGES	SURVEYOR'S RECOMMENDATIONS
1	TO REMOVE, CHECK AND REINSTALL FRONT WIRE HARNESS FOR HEADLIGHTS, HORNS, OUTSIDE TEMPERATURE SENSOR AND HEADLIGHT WASHER ASSY.	S/N \$	360.00	X
2	TO REMOVE AND TRANSFER LHS HEADLIGHT'S CONTROL UNIT AND POWER MODULE.	S/N \$	350.00	250
3	TO REMOVE AND REINSTALL LHS FRONT SEAT ASSY, AB PILLAR TRIMS, SILL TRIMS, CARPETS, ELECTRONIC COMPONENTS AND FUSE TRAYS.	S/N \$	1,800.00	?
4	TO REMOVE AND REINSTALL LHS FRONT DOOR PANEL TRIM. TO REMOVE AND REINSTALL LHS WING MIRROR ASSY TO FACILITATE RESPRAY OF LHS FRONT DOOR.	S/N \$	280.00	/
5	TO RENEW LHS FRONT WHEEL SUSPENSION ASSY WITH SUBFRAME.	S/N \$	2,800.00	?
TOTAL LABOUR CHARGES		:	\$ 5,590.00	

55 UBI ROAD 1, SINGAPORE 408699

TEL : 6366 2323 FAX : 6841 1183

EMAIL: NORA.KHAI@PREMIUMAUTO.COM.SG / CLAIMS@PREMIUMAUTO.COM.SG

ESTIMATED LABOUR CHARGES FOR ACCIDENT VEHICLE SKX 5735 Z

S/N	NATURE OF JOBS	ESTIMATED CHARGES	SURVEYOR'S RECOMMENDATIONS
6	TO DISMANTLE AND RENEW FRONT BUMPER, LHS FRONT FENDER AND LHS HEADLIGHT. TO CUT OUT AND WELD LHS SILL PANEL. TO REPAIR LHS FRONT DOOR. RE-ORGANIZE CRASH MANAGEMENT COMPONENTS. REINSTALL ALL PARTS REMOVED.	\$ 4,500.00	1500
7	TO RESPRAY FRONT BUMPER, LHS FRONT FENDER, BONNET, LHS FRONT DOOR, LHS ROOF CHANNEL, LHS SILL PANEL AND DOOR ENTRANCE.	\$ 5,500.00	2200
8	TO INSTALL SOLAR FILM ON LHS FRONT DOOR WINDOW GLASS.	S/N \$ 400.00	X
9	TO RENEW LHS FRONT RIM. TO CARRY OUT PRE/POST WHEEL ALIGNMENT.	S/N \$ 520.00	
10	TO CARRY OUT PRE/POST DIAGNOSTIC CHECK.	S/N \$ 384.00	
TOTAL LABOUR CHARGES		: \$ 16,894.00	

55 UBI ROAD 1, SINGAPORE 408699
 TEL : 6366 2323 FAX : 6841 1183
 EMAIL: NORA.KHAI@PREMIUMAUTO.COM.SG / CLAIMS@PREMIUMAUTO.COM.SG

MATERIAL LIST FOR ACCIDENT VEHICLE REGN NO. SKX 5735 Z

			DAMAGED PARTS & PRICES	
S/N	PARTS DESCRIPTION	QTY	S/NETT	REMARKS
1	FRONT BUMPER <i>de/</i>	1	\$	2,146.00
2	FRONT BUMPER FIXING PARTS <i>?</i>	1	\$	195.00
3	FRONT BUMPER CLOSING ELEMENT - LOWER CENTRE <i>?</i>	1	\$	175.00
4	FRONT BUMPER AIR GUIDE GRILLE - LH <i>?</i>	1	\$	122.00
5	FRONT BUMPER GUIDE SECTION - LH <i>ca/</i>	1	\$	71.00
6	FRONT FENDER - LH <i>st/</i>	1	\$	954.00
7	FRONT FENDER ATTACHMENT PARTS <i>?</i>	1	\$	75.00
8	FRONT FENDER BRACKET - LH <i>re/</i>	1	\$	56.00
9	FRONT FENDER RIVET <i>re/</i>	8	\$	31.00
10	FRONT FENDER CLOSING ELEMENT <i>?</i>	1	\$	68.00
11	FRONT FENDER BRACE <i>?</i>	1	\$	107.00
12	FRONT FENDER BRACKET - LH <i>?</i>	1	\$	31.00
13	FRONT FENDER CLOSING ELEMENT - LH <i>?</i>	1	\$	37.00
14	FRONT WHEEL HOUSING LINER - LH <i>de/</i>	1	\$	183.00
15	HEADLIGHT GAS DISCHARGE LAMP - LH <i>ca/</i>	1	\$	2,810.00
16	LIFT CYLINDER - LH <i>?</i>	1	\$	211.00
17	LIFT CYLINDER HOSE <i>?</i>	1	\$	204.00
18	FRONT EXTERIOR WING MIRROR MOUNTING - LH <i>ca/</i>	1	\$	1,130.00
19	FRONT WING MIRROR CAP - LH <i>mlo/</i>	1	\$	180.00
20	FRONT WING MIRROR GLASS - LH <i>X</i>	1	\$	239.00
SUB TOTAL SPARE PARTS		:	\$	9,025.00

ALL CHARGES ARE NOT INCLUSIVE OF GST

LEGEND: REMARKS (OK) = APPROVED, REMARKS (X) = NOT APPROVED
 SPARE PARTS ARE SPECIAL NETT.

55 UBI ROAD 1, SINGAPORE 408699
 TEL : 6366 2323 FAX : 6841 1183
 EMAIL: NORA.KHAI@PREMIUMAUTO.COM.SG / CLAIMS@PREMIUMAUTO.COM.SG

MATERIAL LIST FOR ACCIDENT VEHICLE REGN NO. SKX 5735 Z

S/N	PARTS DESCRIPTION	QTY	DAMAGED PARTS & PRICES	
			S/NETT	REMARKS
21	FRONT WINDOW CORNER TRIM - LH <i>scr</i>	1	\$ 51.00	
22	FRONT WINDOW GUIDE - LH <i>scr</i>	1	\$ 467.00	
23	FRONT WINDOW SLOT SEAL TRIM STRIP - LH <i>scr</i>	1	\$ 302.00	
24	FRONT WINDOW CHROME ROOF MOLDING - LH <i>scr</i>	1	\$ 665.00	
25	FRONT WINDOW WATER DEFLECTOR STRIP - LH <i>X</i>	1	\$ 75.00	
26	FRONT DOOR WINDOW - LH <i>X</i>	1	\$ 257.00	
27	FRONT SIDE PANEL - LH <i>repair</i>	1	\$ 3,734.00	
28	FRONT WINDOW SILL TRIM STRIP <i>X</i>	1	\$ 140.00	
29	FRONT WINDOW STONE CHIP GUARD - LH <i>?</i>	1	\$ 82.00	
30	ADHESIVE TAPE <i>?</i>	1	\$ 59.00	
31	AIRBAG / CHILD'S SEAT STICKER <i>?</i>	1	\$ 27.00	
32	FRONT ALUMINIUM RIM <i>scr</i>	1	\$ 1,303.00	
33	FRONT ALUMINIUM RIM RUBBER VALVE <i>scr</i>	1	\$ 4.00	
34	FRONT ASSEMBLY CARRIER <i>?</i>	1	\$ 1,108.00	
35	BONDED RUBBER BUSHES - UPPER / LOWER <i>?</i>	1	\$ 179.00	
36	LOWER CONTROL ARM - LH <i>?</i>	1	\$ 394.00	
37	STABILIZER <i>?</i>	1	\$ 452.00	
38	FRONT WHEEL BEARING HOUSING <i>?</i>	1	\$ 628.00	
39	FRONT WHEELHUB BEARING <i>?</i>	1	\$ 554.00	
40	GUIDE JOINT <i>?</i>	1	\$ 137.00	
SUB TOTAL SPARE PARTS		:	\$ 10,618.00	

ALL CHARGES ARE NOT INCLUSIVE OF GST
 LEGEND: REMARKS (OK) = APPROVED, REMARKS (X) = NOT APPROVED
 SPARE PARTS ARE SPECIAL NETT.



55 UBI ROAD 1, SINGAPORE 408699

TEL : 6366 2323 FAX : 6841 1183

EMAIL: NORA.KHAI@PREMIUMAUTO.COM.SG / CLAIMS@PREMIUMAUTO.COM.SG

MATERIAL LIST FOR ACCIDENT VEHICLE REGN NO. SKX 5735 Z

S/N	PARTS DESCRIPTION	QTY	DAMAGED PARTS & PRICES		REMARKS
			S/NETT		
41	COUPLING ROD ?	1	\$	105.00	
42	GAS SHOCK ABSORBER ?	1	\$	282.00	
43	DRIVE SHAFT - LH ?	1	\$	1,521.00	
44	FRONT STEERING GEAR ?	1	\$	5,552.00	
45	TRACK ROD ?	1	\$	99.00	
46	TIE ROD END - LH ?	1	\$	126.00	
47	ACRYLIC SEALANT ?	S/N	\$	180.00	
48	CAVITY WAX ?	S/N	\$	140.00	
49	STONE CHIP ?	S/N	\$	180.00	
50	METAL FILLER POWDER ?	S/N	\$	280.00	
51	SUNDRIES ?		\$	800.00	
TOTAL SPARE PARTS		:	\$	28,908.00	
TOTAL LABOUR CHARGES		:	\$	16,894.00	
GRAND TOTAL		:	\$	45,802.00	

ALL CHARGES ARE NOT INCLUSIVE OF GST

LEGEND: REMARKS (OK) = APPROVED, REMARKS (X) = NOT APPROVED
SPARE PARTS ARE SPECIAL NETT.



55 UBI ROAD 1, SINGAPORE 408699

TEL : 6366 2323 FAX : 6841 1183

EMAIL: NORA.KHAI@PREMIUMAUTO.COM.SG / CLAIMS@PREMIUMAUTO.COM.SG

NAME

SURVEYED DATE

AUTHORISED DATE

EXCESS COST

LIABILITY

REMARKS

: Rasul - 4p 90010068
: 16/11/22 @ 1545
: 6 days
: p/p
: EXCESS: TBA
: Rental / Resurvey before paint

PLEASE NOTE

: THIS ESTIMATE IS BASED ON VISUAL INSPECTION OF THE AFFECTED VEHICLE. SHOULD WE REQUIRE FURTHER LABOUR CHARGES AND SPARE PARTS IN THE PROGRESS OF REPAIR, WE SHALL INFORM YOU ACCORDINGLY. FOR INSPECTION OF VEHICLE, PLEASE REFER TO MS. NORA KHAI AT TEL: 6768 9828 / 6768 9911 FOR APPOINTMENT.

YOURS FAITHFULLY,
PREMIUM AUTOMOBILES PTE LTD

LKK Auto Consultants hence notify
the Repairer of the following:

- To resurvey before/after spray painting
- To display damaged part(s) during resurvey
- Parts prices are subject to confirmation
- Third party survey is on a "Without Prejudice" basis
- No illegal modification(s) is allowed
- Supplementary item(s) must be resurveyed and is subject to final approval from Insurance Company

Acknowledged by Repairer

Signature:

Date:

JOHNNY BOO
BODY REPAIR MANAGER

ALLAN WU
CLAIMS CONSULTANT

SINGAPORE ACCIDENT STATEMENT

IMPORTANT NOTICE

1. Please report correctly the details of the accident to speed up the claims process.
2. This Form must be completed by the Policyholder and/or the Actual Driver
3. Information provided must be as truthful and accurate as possible. Any wilful misrepresentation or withholding of material facts may allow insurance companies to repudiate policy liability.
4. The issue and acceptance of this Form by insurance companies is not an admission of policy liability on the part of the insurance companies.
5. Any false reporting may be referred to the Police for investigation.
6. This report will be forwarded by the insurers of the GIA Records Management Centre established by the General Insurance Association of Singapore (GIA) for archiving and that copies of this report will, for a fee, be made available upon application by interested parties.
7. By the lodgement of this report to the insurers, you hereby consent to the archiving of this report at the centre and to copies of the report being made available aforesaid.

ACCIDENT STATEMENT

Date of Submission	15/11/2022 11:34 (SGT)
Reported by	Both
Date of Accident	14/11/2022 23:56 (SGT)
Exact Location of Accident	Beach Rd, Singapore
Additional Location Information	DRIVING ALONG BEACH ROAD BEFORE ALJUNIED STREET
Country/State of Loss	Singapore

DETAILS OF OWN VEHICLE

Vehicle Registration Number	SKX5735Z
-----------------------------	----------

INSURED/POLICYHOLDER

Is company?	No
Name Of Registered Owner	ANKIT SHARMA
NRIC No	SXXXX955I
Email Address	ANKIT_SHARMA@HOTMAIL.COM
Mobile Phone No	(Phone) +65-91470399
Alternative Phone No	-

VEHICLE PARTICULARS

Manufacturer	Audi
Model	A3
Variant	SPORTSBACK 1.4 TF
Exact purpose for which vehicle was being used at time of accident	Private use
Are you claiming under your own insurance policy for repair to your vehicle?	Yes
Vehicle Category	Private car
Transmission	Auto
CC	1395

INSURANCE COMPANY

Name of Insurance Company	AIG Asia Pacific Insurance Pte. Ltd.
Policy Number / Cover Note Number	2100443365-06

DRIVER

Name of Driver	ANKIT SHARMA
NRIC No	SXXXX955I
Date Of Birth	12/08/1979
Occupation	Indoor

Date Of Driving Pass	19/09/2012
Driving experience	10 YEARS AND 2 MONTHS
Gender	Male
Mobile Number	(Phone) +65-91470399
Alt. Phone Number	-
Email Address	ANKIT_SHARMA@HOTMAIL.COM
Address	53 TAMPINES AVE 1
Address complement	#02-04
Postcode	529772
Is the driver the policyholder?	Yes
If No, Relationship of the Driver with the Insured	-
Does Driver Own Other Vehicles?	No
Vehicle Registration Number of Other Vehicle Owned by Driver	-
Insurance Company of Other Vehicle Owned by Driver	-

GENERAL INFORMATION OF THE ACCIDENT

Type of Accident	Side Swipe
Weather Conditions	Clear
Road Surface	Dry

OTHER INFORMATION

Was any foreign vehicle involved in the accident?	No
Number of vehicles involved in the accident	2
Was anybody injured in the Accident?	No
Was any injured conveyed to hospital by ambulance?	-
Was any other vehicle or property damaged?	Yes
Number of Passengers (Including Driver)	1
Has the driver been approached by unknown person(s) soliciting/offering accident claims assistance?	No
Translator's name	-
Translator's ID	-
Translator's phone number	-
Translator's email	-
Original language used in the statement	-

DETAILS OF POLICE ACTION

Was the accident reported to the police?	No
Was notice of intended Prosecution given?	No
If yes, against whom?	-

CIRCUMSTANCES OF ACCIDENT

I WAS DRIVING MY CAR IN MY OWN LANE(CAN BE SEEN IN THE PICTURE FOR EVIDENCE) AND TAXI NUMBER SHD 8555 Y FROM THE LEFT LANE CAME INTO MY LANE FROM NOWHERE AND CRASHED INTO MY CAR. MY CAR WAS PUSHED TO THE RIGHT AND HIT SOMETHING. THE TAXI CAR WAS MAKING A CUT FROM THE 2ND LANE TO THE 1ST LANE AND THEN TURNING. IN THE PHOTO EVIDENCE SUBMITTED YOU CAN SEE THE ARROW MARKS ON THE ROAD AND HOW HE TRIED TO CUT FROM THE 2ND LANE TO THE 1ST LANE TO TAKE A CUT. YOU CAN ALSO SEE MY VEHICLE AUDI CAR WAS ALWAYS IN THE LANE. THE PHOTO EVIDENCE TAKEN AT THAT TIME GIVES A CLEAR PICTURE AND CAN SEE DUE TO LANE CUTTING, THE TAXI CRASHED INTO MY AUDI CAR CAUSING SEVERAL DAMAGE. THIS WAS A CRASH DRIVEN BY THE TAXI DRIVER AND IN THE PHOTO EVIDENCE SUBMITTED, YOU CAN SEE HOW THE CAR CRASHED INTO MINE AND IS IN THE "BETWEEN LANE" OF THE ROAD.

ATTACHMENT(S)

Are accident photos available for attachment?	Yes
Was there any video captured by Car Camera?	No

DETAILS OF OTHER VEHICLE PROPERTY 1

Vehicle Registration Number	SHD8555Y
-----------------------------	----------

Vehicle Manufacturer	-
Vehicle Model	-
Vehicle Variant	-
Vehicle Colour	-
Vehicle Category	-
Name of Driver	Taxi
Contact Number	-
Address	-
Address complement	-
Postcode	-
Insurance Company Name	-
Nature Of Damage	-
Details of property damaged in accident	-
No. Of Passenger (Including Driver)	-

SKETCH PLAN

IMPORTANT NOTICE

1. Please report correctly the details of the accident to speed up the claims process.
2. This Form must be completed by the Policyholder and/or the Authorised Driver.
3. Information provided must be as truthful and accurate as possible. Any wilful misrepresentation or withholding of material facts may allow insurance companies to repudiate policy liability.
4. The issue and acceptance of this Form by insurance companies is not an admission of policy liability on the part of the insurance companies.
5. Any false reporting may be referred to the Police for investigation.
6. The report will be forwarded by the insurers of the GIA Records Management Centre established by the General Insurance Association of Singapore (GIA) for archiving and that copies of this report will for a fee be made available upon application by interested parties.
7. By the lodgement of this report to the insurers, you hereby consent to the archiving of this report at the centre and to copies of the report being made available aforesaid.
8. Consent under the Personal Data Protection Act (PDPA)

I understand, acknowledge, agree and consent that:

(a) My insurer, my workshop and the General Insurance Association of Singapore ("GIA") may/are permitted to collect, use, disclose and/or process my personal data/personal information set out in this [form] and any other personal information provided by me or possessed by my insurer (collectively the "Personal Information") and disclose and transfer such Personal Information to all insurer(s) who have insured vehicle(s) involved in this accident (all insurer(s) who have insured vehicle(s) involved in this accident shall be collectively referred to as the "Insurers"), the Insurers' lawyers/law firms, the Monetary Authority of Singapore and any relevant government agency/authority (such as the police), for the purpose(s) of:

(i) processing, handling and/or dealing with my claims including the settlement of the claims and any necessary investigations relating to the claims;

(ii) investigating the accident and/or my claims;

(iii) carrying out and/or dealing with my instructions or responding to any enquiries by me;

(iv) administering my claims (including the mailing of correspondence, statements, invoices, reports or notices to me, which could involve disclosure of certain personal data about me to bring about delivery of the same as well as on the external cover of envelopes/mail packages); and/or

(v) complying with applicable law in administering, processing, handling and/or dealing with my claims.

(collectively the "Purposes")

(b) all insurer(s) who have insured vehicle(s) involved in this accident and the Insurers' lawyers/law firms, may/are permitted to collect, use, disclose and/or process my Personal Information for one or more of the above Purposes; and

(c) my Personal Information may/can be disclosed by any of the Insurers and/or GIA to their third party service providers or agents (including their lawyers/law firms), which may be sited outside of Singapore, for one or more of the above Purposes.

Anket Sharma

Policyholder's Signature / Date & Time
15 Aug 2022
10:00 AM

Driver's Signature (If driver is not the policyholder) / Date & Time



Witnessed by Reporting Centre Personnel
Tony Foong

Sketch Plan

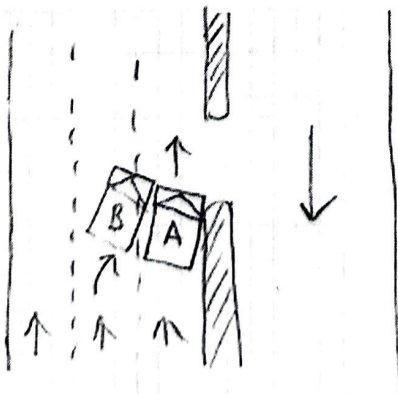

A - SKX57352

B - SHD8555Y

Describe Circumstances of the Accident

I was driving my car in my own lane (can be seen in the picture as evidence) and taxi number SHD8557 from the left lane came into my lane from no where and crashed into my car. My car was pushed to the right and hit something.

The taxi car was making a cut from 2nd lane to 1st lane and then turn. In the photo evidence submitted you can see the arrow marks on the road and how he tried to cut from 2nd lane to 1st lane to take a cut. You can also see my vehicle, Audi car was always in the lane. The photo evidence taken at that time gives a clear picture I can see due to lane cutting the car tax crashed to my Audi car causing severe damage. This was a crash driving by the taxi driver & in the photo evidence submitted you can see how the car has crashed into mine & is in the "Between lanes" of the road.

Declaration

We declare the foregoing particulars are true in every respect.

Ankit Sharma

Policyholder's Signature / Date & Time
15 Nov 2022
10:00 AM

Driver's Signature (If driver is not the policyholder) / Date & Time



Witnessed by Reporting Centre Personnel
Tony Fong

> Back to OneMotoring

Enquire PARF/COE Rebate for Registered Vehicle

Owner ID Type:	Singapore NRIC
Owner ID:	9551
Vehicle No.:	SKX5735Z
Vehicle to be Exported:	No
Intended Deregistration Date:	17 Nov 2022
Vehicle Make:	AUDI
Vehicle Model:	A3 SB 1.4 TFSI (AMBIENTE)
Primary Colour:	Black
Manufacturing Year:	2015
Engine No.:	CZC288938
Chassis No.:	WAUZZZ8V1GA044303
Maximum Power Output:	92.0 kW (123 bhp)
Open Market Value:	\$26,950.00
Original Registration Date:	18 Dec 2015
First Registration Date:	18 Dec 2015
Transfer Count:	0
Actual ARF Paid:	\$19,730.00

PARF Eligibility:	Yes
PARF Eligibility Expiry Date:	17 Dec 2025
PARF Rebate Amount:	\$12,824.00

COE Expiry Date:	17 Dec 2025
COE Category:	A - Car up to 1600cc & 97kW (130bhp)
COE Period(Years):	10
QP Paid:	\$56,989.00
COE Rebate Amount:	\$17,571.00
Total Rebate Amount:	\$30,395.00

The information contained herein is correct as at 17 Nov 2022

OK

Audi A3 Sportback 1.4A TFSI S-tronic Ambiente

Overview

Financial

Accessories

Similar

Research

Photos

Map

Price

\$59,500

Depreciation ⓘ

\$15,960 /yr

[View models with similar depre](#)

Reg Date

28-Dec-2015

(3yrs 1mth 10days COE left)

Mileage

110,000 km (16k /yr)

Manufactured ⓘ

2015

Road Tax ⓘ

\$624 /yr

Transmission

Auto

Dereg Value ⓘ

\$29,688 as of today ([change](#))

OMV ⓘ

\$26,909

COE ⓘ

\$54,301

ARF ⓘ

\$19,673

Engine Cap

1,395 cc

Power

92.0 kW (123 bhp)

Curb Weight ⓘ

1,300 kg

No. of Owners ⓘ

2

Type of Vehicle

Hatchback

Fe **Compare** ⬆

Efficient 1.4L 4-Cylinder Inline DOHC Turbocharged Engine, 7-Speed Auto S-Tronic