

SINGAPORE ACCIDENT STATEMENT

IMPORTANT NOTICE

1. Please report correctly the details of the accident to speed up the claims process.
2. This Form must be completed by the Policyholder and/or the Actual Driver
3. Information provided must be as truthful and accurate as possible. Any wilful misrepresentation or withholding of material facts may allow insurance companies to repudiate policy liability.
4. The issue and acceptance of this Form by insurance companies is not an admission of policy liability on the part of the insurance companies.
5. **Any false reporting may be referred to the Police for investigation.**
6. This report will be forwarded by the insurers of the GIA Records Management Centre established by the General Insurance Association of Singapore (GIA) for archiving and that copies of this report will, for a fee, be made available upon application by interested parties.
7. By the lodgement of this report to the insurers, you hereby consent to the archiving of this report at the centre and to copies of the report being made available aforesaid.

ACCIDENT STATEMENT

Date of Submission	15/11/2022 11:34 (SGT)
Reported by	Both
Date of Accident	14/11/2022 23:56 (SGT)
Exact Location of Accident	Beach Rd, Singapore
Additional Location Information	DRIVING ALONG BEACH ROAD BEFORE ALJUNIED STREET
Country/State of Loss	Singapore

DETAILS OF OWN VEHICLE

Vehicle Registration Number	SKX5735Z
-----------------------------------	----------

INSURED/POLICYHOLDER

Is company?	No
Name Of Registered Owner	ANKIT SHARMA
NRIC No	SXXXX955I
Email Address	ANKIT_SHARMA@HOTMAIL.COM
Mobile Phone No	(Phone) +65-91470399
Alternative Phone No	-

VEHICLE PARTICULARS

Manufacturer	Audi
Model	A3
Variant	SPORTSBACK 1.4 TF
Exact purpose for which vehicle was being used at time of accident	Private use
Are you claiming under your own insurance policy for repair to your vehicle?	Yes
Vehicle Category	Private car
Transmission	Auto
CC	1395

INSURANCE COMPANY

Name of Insurance Company	AIG Asia Pacific Insurance Pte. Ltd.
Policy Number / Cover Note Number	2100443365-06

DRIVER

Name of Driver	ANKIT SHARMA
NRIC No	SXXXX955I
Date Of Birth	12/08/1979
Occupation	Indoor

Date Of Driving Pass	19/09/2012
Driving experience	10 YEARS AND 2 MONTHS
Gender	Male
Mobile Number	(Phone) +65-91470399
Alt. Phone Number	-
Email Address	ANKIT_SHARMA@HOTMAIL.COM
Address	53 TAMPINES AVE 1
Address complement	#02-04
Postcode	529772
Is the driver the policyholder?	Yes
If No, Relationship of the Driver with the Insured	-
Does Driver Own Other Vehicles?	No
Vehicle Registration Number of Other Vehicle Owned by Driver	-
Insurance Company of Other Vehicle Owned by Driver	-

GENERAL INFORMATION OF THE ACCIDENT

Type of Accident	Side Swipe
Weather Conditions	Clear
Road Surface	Dry

OTHER INFORMATION

Was any foreign vehicle involved in the accident?	No
Number of vehicles involved in the accident	2
Was anybody injured in the Accident?	No
Was any injured conveyed to hospital by ambulance?	-
Was any other vehicle or property damaged?	Yes
Number of Passengers (Including Driver)	1
Has the driver been approached by unknown person(s) soliciting/offering accident claims assistance?	No
Translator's name	-
Translator's ID	-
Translator's phone number	-
Translator's email	-
Original language used in the statement	-

DETAILS OF POLICE ACTION

Was the accident reported to the police?	No
Was notice of intended Prosecution given?	No
If yes, against whom?	-

CIRCUMSTANCES OF ACCIDENT

I WAS DRIVING MY CAR IN MY OWN LANE(CAN BE SEEN IN THE PICTURE FOR EVIDENCE) AND TAXI NUMBER SHD 8555 Y FROM THE LEFT LANE CAME INTO MY LANE FROM NOWHERE AND CRASHED INTO MY CAR. MY CAR WAS PUSHED TO THE RIGHT AND HIT SOMETHING. THE TAXI CAR WAS MAKING A CUT FROM THE 2ND LANE TO THE 1ST LANE AND THEN TURNING. IN THE PHOTO EVIDENCE SUBMITTED YOU CAN SEE THE ARROW MARKS ON THE ROAD AND HOW HE TRIED TO CUT FROM THE 2ND LANE TO THE 1ST LANE TO TAKE A CUT. YOU CAN ALSO SEE MY VEHICLE AUDI CAR WAS ALWAYS IN THE LANE. THE PHOTO EVIDENCE TAKEN AT THAT TIME GIVES A CLEAR PICTURE AND CAN SEE DUE TO LANE CUTTING, THE TAXI CRASHED INTO MY AUDI CAR CAUSING SEVERAL DAMAGE. THIS WAS A CRASH DRIVEN BY THE TAXI DRIVER AND IN THE PHOTO EVIDENCE SUBMITTED, YOU CAN SEE HOW THE CAR CRASHED INTO MINE AND IS IN THE "BETWEEN LANE" OF THE ROAD.

ATTACHMENT(S)

Are accident photos available for attachment?	Yes
Was there any video captured by Car Camera?	No

DETAILS OF OTHER VEHICLE PROPERTY 1

Vehicle Registration Number	SHD8555Y
-----------------------------------	----------

Vehicle Manufacturer	-
Vehicle Model	-
Vehicle Variant	-
Vehicle Colour	-
Vehicle Category	Taxi
Name of Driver	-
Contact Number	-
Address	-
Address complement	-
Postcode	-
Insurance Company Name	-
Nature Of Damage	-
Details of property damaged in accident	-
No. Of Passenger (Including Driver)	-

SKETCH PLAN**IMPORTANT NOTICE**

1. Please report correctly the details of the accident to speed up the claims process.
2. This Form must be completed by the Policyholder and/or the Authorised Driver.
3. Information provided must be as truthful and accurate as possible. Any wilful misrepresentation or withholding of material facts may allow insurance companies to repudiate policy liability.
4. The issue and acceptance of this Form by insurance companies is not an admission of policy liability on the part of the insurance companies.
5. Any false reporting may be referred to the Police for investigation.
6. The report will be forwarded by the insurers of the GIA Records Management Centre established by the General Insurance Association of Singapore (GIA) for archiving and that copies of this report will for a fee be made available upon application by interested parties.
7. By the lodgement of this report to the insurers, you hereby consent to the archiving of this report at the centre and to copies of the report being made available aforesaid.
8. **Consent under the Personal Data Protection Act (PDPA)**

I understand, acknowledge, agree and consent that:

- (a) My insurer, my workshop and the General Insurance Association of Singapore ("GIA") may/are permitted to collect, use, disclose and/or process my personal data/personal information set out in this [form] and any other personal information provided by me or possessed by my insurer (collectively the "Personal Information") and disclose and transfer such Personal Information to all insurer(s) who have insured vehicle(s) involved in this accident (all insurer(s) who have insured vehicle(s) involved in this accident shall be collectively referred to as the "Insurers"), the Insurers' law yers/law firms, the Monetary Authority of Singapore and any relevant government agency/authority (such as the police), for the purpose(s) of:
 - (i) processing, handling and/or dealing with my claims including the settlement of the claims and any necessary investigations relating to the claims;
 - (ii) investigating the accident and/or my claims;
 - (iii) carrying out and/or dealing with my instructions or responding to any enquiries by me;
 - (iv) administering my claims (including the mailing of correspondence, statements, invoices, reports or notices to me, which could involve disclosure of certain personal data about me to bring about delivery of the same as well as on the external cover of envelopes/mail packages); and/or
 - (v) complying with applicable law in administering, processing, handling and/or dealing with my claims.
 (collectively the "Purposes")
- (b) all insurer(s) who have insured vehicle(s) involved in this accident and the Insurers' law yers/law firms, may/are permitted to collect, use, disclose and/or process my Personal Information for one or more of the above Purposes; and
- (c) my Personal Information may/can be disclosed by any of the Insurers and/or GIA to their third party service providers or agents (including their law yers/law firms), which may be sited outside of Singapore, for one or more of the above Purposes.

Ankit Sharma
 Policyholder's Signature / Date & Time
 15 Nov 2022
 10:00 PM

Driver's Signature (If driver is not the policyholder) / Date & Time

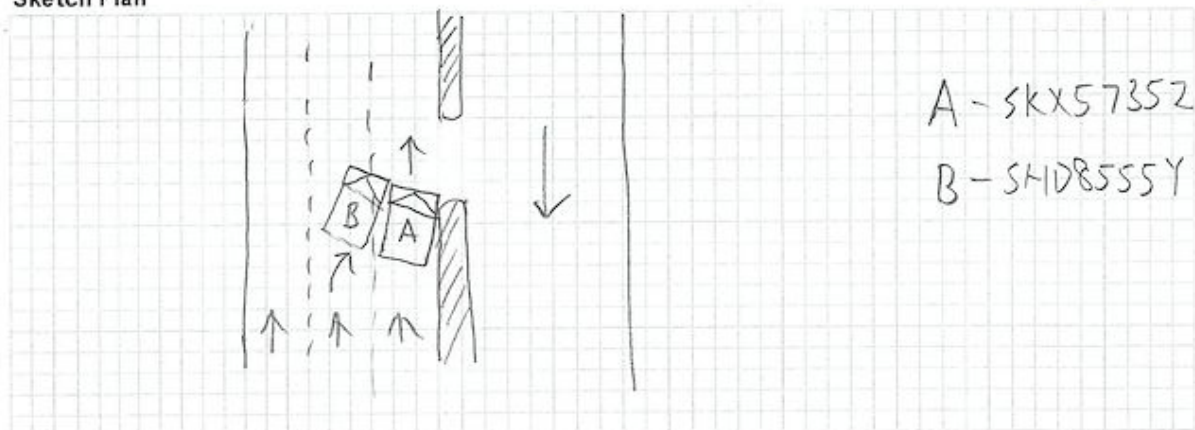

Witnessed by Reporting Centre
 Personnel *Tony Foong*

Sketch Plan

Describe Circumstances of the Accident

I was Driving my car in my own lane (can be seen in the picture as evidence) and taxi number SHD8555^y from the left lane came into my lane from no where and crashed into my car. My car was pushed to the right and hit something.

The taxi car was making a cut from 2nd lane to 1st lane and then turn. In the photo evidence submitted^{submitted} you can see the arrow marks on the road and how he tried to cut from 2nd lane to 1st lane to take a cut. You can also see my vehicle Audi car was always in the lane. The photo evidence taken at that time gives a clear picture & can see due to lane cutting the car taxi crashed to my Audi car causing severe damage. This was a crash driving by the taxi driver & in the photo evidence submitted you can see how the car has crashed into mine & is in the "Between lines" of the road.

Declaration

We declare the foregoing particulars are true in every respect.

Ankit Sharma

Policyholder's Signature / Date & Time

15 Nov 2022
10:00 AM

Driver's Signature (If driver is not the policyholder) / Date & Time



Witnessed by Reporting Centre Personnel

Tony Fong





