

SINGAPORE ACCIDENT STATEMENT

IMPORTANT NOTICE

1. Please report correctly the details of the accident to speed up the claims process.
2. This Form must be completed by the Policyholder and/or the Actual Driver
3. Information provided must be as truthful and accurate as possible. Any wilful misrepresentation or withholding of material facts may allow insurance companies to repudiate policy liability.
4. The issue and acceptance of this Form by insurance companies is not an admission of policy liability on the part of the insurance companies.
5. **Any false reporting may be referred to the Police for investigation.**
6. This report will be forwarded by the insurers of the GIA Records Management Centre established by the General Insurance Association of Singapore (GIA) for archiving and that copies of this report will, for a fee, be made available upon application by interested parties.
7. By the lodgement of this report to the insurers, you hereby consent to the archiving of this report at the centre and to copies of the report being made available aforesaid.

ACCIDENT STATEMENT

Date of Submission	10/12/2022 12:19 (SGT)
Reported by	Both
Date of Accident	15/11/2022 20:15 (SGT)
Exact Location of Accident	Kallang Bahru, Singapore
Additional Location Information	Kallang bahru (open air carpark)
Country/State of Loss	Singapore

DETAILS OF OWN VEHICLE

Vehicle Registration Number	SLM315G
-----------------------------------	---------

INSURED/POLICYHOLDER

Is company?	No
Name Of Registered Owner	TAN SOON HUAT
NRIC No	S0050566H
Email Address	CHANMEELIAN@GMAIL.COM
Mobile Phone No	(Phone) +65-91515517
Alternative Phone No	-

VEHICLE PARTICULARS

Manufacturer	Mitsubishi
Model	Asx
Variant	-
Exact purpose for which vehicle was being used at time of accident	Private use
Are you claiming under your own insurance policy for repair to your vehicle?	No - Reporting only
Vehicle Category	Private car
Transmission	Auto
CC	1998

INSURANCE COMPANY

Name of Insurance Company	AIG Asia Pacific Insurance Pte. Ltd.
Policy Number / Cover Note Number	7210155650

DRIVER

Name of Driver	TAN SOON HUAT
NRIC No	S0050566H
Date Of Birth	11/08/1951
Occupation	Indoor

Date Of Driving Pass	31/07/1972
Driving experience	50 YEARS AND 4 MONTHS
Gender	Male
Mobile Number	(Phone) +65-91515517
Alt. Phone Number	-
Email Address	CHANMEELIAN@GMAIL.COM
Address	BLK 2C UPPER BOON KENG RD #27-668
Address complement	-
Postcode	383002
Is the driver the policyholder?	Yes
If No, Relationship of the Driver with the Insured	-
Does Driver Own Other Vehicles?	No
Vehicle Registration Number of Other Vehicle Owned by Driver	-
Insurance Company of Other Vehicle Owned by Driver	-

GENERAL INFORMATION OF THE ACCIDENT

Type of Accident	Collided into Parked Vehicle
Weather Conditions	Clear
Road Surface	Dry

OTHER INFORMATION

Was any foreign vehicle involved in the accident?	No
Number of vehicles involved in the accident	2
Was anybody injured in the Accident?	No
Was any injured conveyed to hospital by ambulance?	-
Was any other vehicle or property damaged?	Yes
Number of Passengers (Including Driver)	2
Has the driver been approached by unknown person(s) soliciting/offering accident claims assistance?	No
Translator's name	-
Translator's ID	-
Translator's phone number	-
Translator's email	-
Original language used in the statement	-

PASSENGER 1

Name	CHAN MEE LIAN
Gender	Female

DETAILS OF POLICE ACTION

Was the accident reported to the police?	Yes
Police Station Name	Mountbatten Neighbourhood Police Post
Police Station Phone No	(Phone) +65-18003449999
Alt. Police Station Phone No	(Fax) +65-64474185
Police Station Address	Blk 60 Dakota Crescent #01-213/ 215 Singapore 390060
Was notice of intended Prosecution given?	No
If yes, against whom?	-

CIRCUMSTANCES OF ACCIDENT

REFER TO ATTACHMENT

ATTACHMENT(S)

Are accident photos available for attachment?	Yes
Was there any video captured by Car Camera?	No

DETAILS OF OTHER VEHICLE PROPERTY 1

Vehicle Registration Number	SNB4063R
Vehicle Manufacturer	-
Vehicle Model	-
Vehicle Variant	-
Vehicle Colour	-
Vehicle Category	Private car
Name of Driver	-
Contact Number	-
Address	-
Address complement	-
Postcode	-
Insurance Company Name	-
Nature Of Damage	-
Details of property damaged in accident	-
No. Of Passenger (Including Driver)	-

SKETCH PLANIMPORTANT NOTICE

1. Please report correctly the details of the accident to speed up the claims process.
2. This Form must be completed by the Policyholder and/or the Actual Driver.
3. Information provided must be as truthful and accurate as possible. Any wilful misrepresentation or withholding of material facts may allow insurance companies to repudiate policy liability.
4. The issue and acceptance of this Form by insurance companies is not an admission of policy liability on the part of the insurance companies.
5. **Any false reporting may be referred to the Traffic Police Department for investigation.**
6. This report will be forwarded by the insurers to the GIA Records Management Centre established by the General Insurance Association of Singapore (GIA) for archiving and that copies of this report will for a fee be made available upon application by interested parties.
7. By the lodgement of this report to the insurers, you hereby consent to the archiving of this report at the centre and to copies of the report being made available aforesaid.

8. Consent under the Personal Data Protection Act (PDPA)

I understand, acknowledge, agree and consent that:

(a) My insurer, my workshop and the General Insurance Association of Singapore ("GIA") may/are permitted to collect, use, disclose and/or process my personal data/personal information set out in this [form] and any other personal information provided by me or possessed by my insurer (collectively the "Personal Information") and disclose and transfer such Personal Information to all insurer(s) who have insured vehicle(s) involved in this accident (all insurer(s) who have insured vehicle(s) involved in this accident shall be collectively referred to as the "Insurers"), the Insurers' lawyers/law firms, the Monetary Authority of Singapore and any relevant government agency/authority (such as the police), for the purpose(s) of:

(i) processing, handling and/or dealing with my claims including the settlement of the claims and any necessary investigations relating to the claims;

(ii) investigating the accident and/or my claims;

(iii) carrying out and/or dealing with my instructions or responding to any enquiries by me;

(iv) administering my claims (including the mailing of correspondence, statements, invoices, reports or notices to me, which could involve disclosure of certain personal data about me to bring about delivery of the same as well as on the external cover of envelopes/mail packages); and/or

(v) complying with applicable law in administering, processing, handling and/or dealing with my claims.

(collectively the "Purposes")

(b) all insurer(s) who have insured vehicle(s) involved in this accident and the Insurers' lawyers/law firms, may/are permitted to collect, use, disclose and/or process my Personal Information for one or more of the above Purposes; and

(c) my Personal Information may/can be disclosed by any of the Insurers and/or GIA to their third-party service providers or agents (including their lawyers/law firms), which may be sited outside of Singapore, for one or more of the above Purposes.

[Signature]
10/12/2022

Policyholder's Signature / Date & Time

Driver's Signature (if driver is not the policyholder) / Date & Time

Witnessed by Reporting Centre Personnel
(Name as in NRIC/ID card)

Sketch Plan

VEHICLE A = 5LM3156

Describe Circumstance of the Accident

— REFER TO POLICE REPORT # T/2022 1128/2107 —

Declaration

I/We declare the foregoing particulars are true in every respect,

 1145 am
10/12/2022

Policyholder's Signature / Date & Time

Driver's Signature (if driver is not the policyholder) / Date & Time

Witnessed by Reporting Centre Personnel
(Name as in NRIC/ID card)

















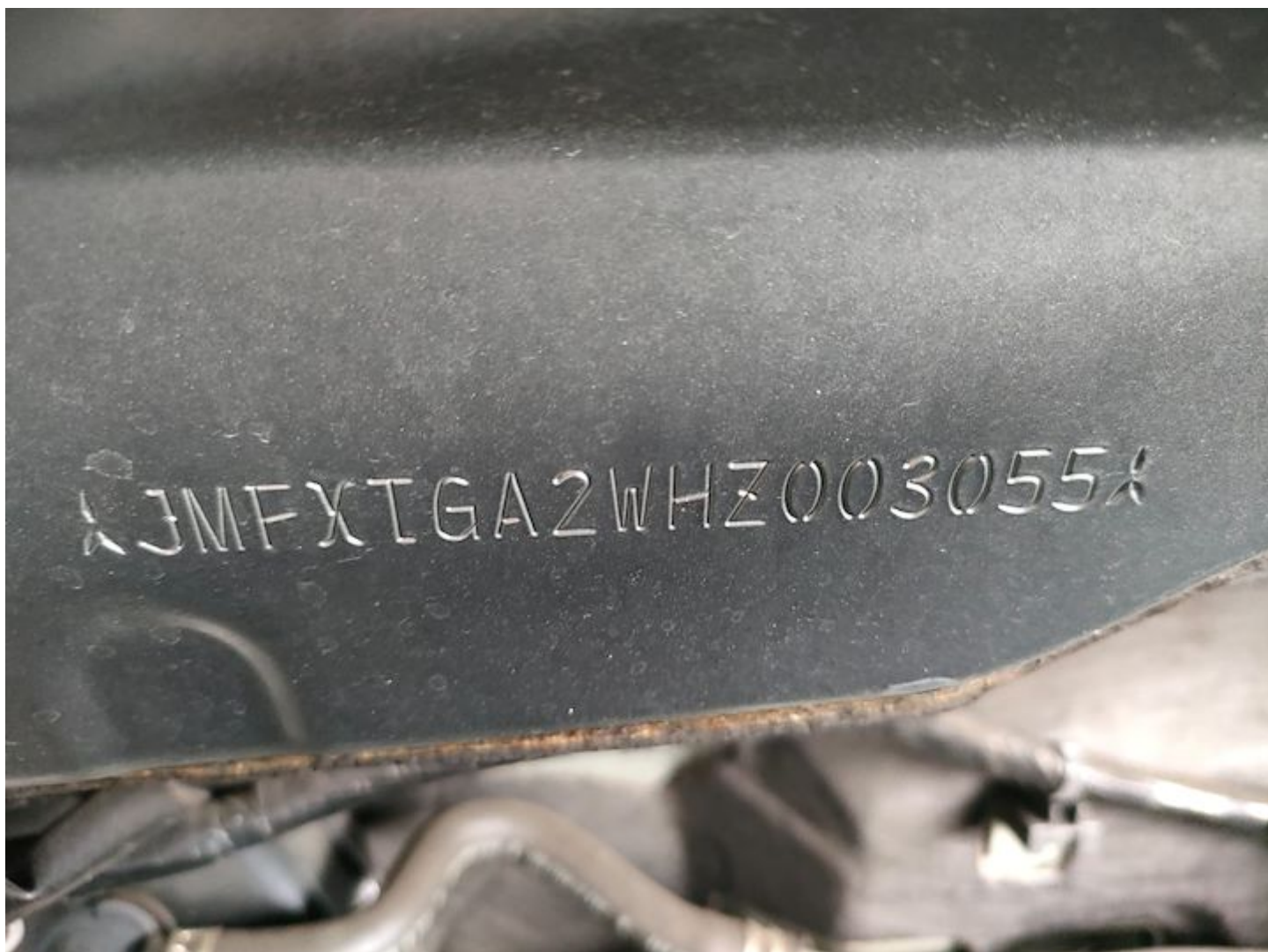





**SINGAPORE
POLICE FORCE**



T/20221128/2107

Police Station Of Origin:
Mountbatten NPP
60 Dakota Crescent #01-213 SINGAPORE
390060
Tel No: 1800-3449999

1 of 3

Report No. T/20221128/2107

REPORT OF A TRAFFIC ACCIDENT

Date/Time Report Made: 28/11/2022 21:33		Vide Report No.:		Station Diary No.: 25	
Informant's Particulars					
Name of Informant: TAN SOON HUAT			Address: APT BLK 2C UPPER BOON KENG ROAD #27-668 SINGAPORE 383002		
ID Type / ID No.: NRIC NO / S0050566H			Contact No.: Home/Office: Mobile: 91515517		
Nationality: SINGAPORE CITIZEN			Email:		
Sex: Male	Age: 71	Date of Birth: 11/08/1951	Type of Informant: Driver		
Race: Chinese			Language:		Institution / School Name:
Occupation: RETIRED			Driving Licence Information: Class: 3 Date of Expiry:		

General Information of the Accident

Type of Accident:	Non-Injury Hit and Run	Drink Drive: No	Date/Time of Accident: 15/11/2022 20:15	Type of Location: Car Park
Location: KALLANG BAHRU				
Weather:		Road Surface:		Road Speed Limit:
Traffic Flow:		Traffic Control:		Traffic Volume:
Type of Collision: Moving Vehicle Against - Parked Vehicle				Anyone conveyed by ambulance: No

Details of Vehicle Involved

Vehicle No.	Type	Make	Model	Color	Condition	No of Passenger
SLM315G	Car	MITSUBISHI	ASX 2.0 CVT	Grey	No Damage	1

Details of Vehicle Insurance

Vehicle No.	Insurance Company	Insurance No	Effective	Expiry Date
SLM315G	AIG ASIA PACIFIC INSURANCE PTE. LTD.	7210155650	04/01/2022	19/03/2023



**SINGAPORE
POLICE FORCE**



T/20221128/2107

Police Station Of Origin:
Mountbatten NPP
60 Dakota Crescent #01-213 SINGAPORE
390060
Tel No: 1800-3449999

2 of 3

Report No. T/20221128/2107

CONTINUATION OF REPORT

Brief Details.

On the 15/11/22 at about 2015hrs, I am going to have my dinner, and was parking my vehicle in a car lot. I was reversing my vehicle into a lot, however, I changed my mind as I thought the lot was too narrow for me to reverse in. Before I changed to another parking lot, I did not feel any collision outside my vehicle. Once I had parked my vehicle, I came out to check for damages on my vehicle and there was none. I checked the vehicle near the lot I was going to park earlier on, and there was no damage on it. Hence, I proceed to have my dinner.



**SINGAPORE
POLICE FORCE**



T/20221128/2107

Police Station Of Origin:
Mountbatten NPP
60 Dakota Crescent #01-213 SINGAPORE
390060
Tel No: 1800-3449999

3 of 3

Report No. T/20221128/2107

CONTINUATION OF REPORT

Sketch Plan

Informant is not able to provide sketch plan

IMPORTANT: Please attach a copy of your vehicle's Insurance Certificate to this report. If you don't have the certificate with you now, please fax a copy to 65474885 stating the report number as reference.

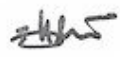
Signature of Officer Recording The Report: G / SGT 3 CHEW SONG YAN 	Signature Of Informant: 
Signature Of Interpreter: Not applicable	Date/Time: 28/11/2022 21:33
Officer In Charge Of Case: TP / HRT / SR STAFF SGT IRMAN BIN MOHAMAD SAID Contact No.: 65476145	Classification Of Case:

NP168