

ASS. REC. BY:

REF:

## ASSIGNMENT

From: \_\_\_\_\_ Date: \_\_\_\_\_

Estimated Cost: \_\_\_\_\_

OD / TP / WS / TP RES / OD RES / EVA / INV / MV

To Inspect Vehicle No: \_\_\_\_\_

at Workshop m/s \_\_\_\_\_

of \_\_\_\_\_

Insured: \_\_\_\_\_

Policy No. \_\_\_\_\_

Claims No. \_\_\_\_\_

Sum Insured: \_\_\_\_\_ Excess: \_\_\_\_\_

(Client's Record)

Make of Veh: \_\_\_\_\_

(Policy Condition)

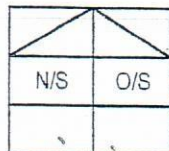
Remark: The veh had commenced its  
repair at the time of inspection.

Bal. or Market Value: \_\_\_\_\_

IDAC Accident Rpt: \_\_\_\_\_ Consistent? : Yes or No

GIA / PR Seen: \_\_\_\_\_ Consistent? : Yes or No

Est. Repairs: \_\_\_\_\_ days Res.: Yes or No

Lum Sum: \_\_\_\_\_ % 3 Val.: Yes or No

CA / REV / REP. / 24 HRS

Date: \_\_\_\_\_ Person Contacted: \_\_\_\_\_

Vehicle: IN / OUT

Veh No: SLN 7139Y Yr Regn: 2017, MayType: M.Car / M.Cycle / Bus / Van / Lorry / Taxi / Prime Mover /

Truck / Trailer or

Make: Andera Shuttle Hybrid c.c. 1496Colour: Blue A/C: Insured / Std / NI / NASp. Reading: 260926 T/Radio: Insured / Std / NI / NA

Eng/No: \_\_\_\_\_

C/No: GP71113869 \*Gen. Cond: Good / Fair / Poor / BurntSteering: Inorder / Jammed / Leaked / Burnt orBrake: Inorder / Jammed / Leaked / Burnt orModi: Nil S/Rim / STD A/Rim orTyre Size: F: 185/60R15R: 185/60R15BS / DUN / EXNOVA / GY / FS / LIZA / MIC / OHTSU / PIR / SUMI /

TOYO / YOKO or

Front

Rear

R/Bal. 06 mm R/Bal. 06 mmL/Bal. 06 mm L/Bal. 06 mmD.O.A. \_\_\_\_\_ D.O.I. 17/11/22Survey held at M6 solutionDes. of Damages: Frt / Rear / O/S / N/S / U/C / Rooftop or

The U/C / Chassis frame / Body Structure affected due to collision.

Date / Time

Action / Instruction

TP LibertyMV: 68KPV: 28.KNett: 40K

Date/Time, File Pass to?



: Preli. Report

1)



: Final Report

Date/Time, File Return to?

2)

Days Of Repair: \_\_\_\_\_

Resurvey No. of Trip: \_\_\_\_\_

Add Fee:



: Site Insp (\$



: Interview (\$



: Tech. Insp (\$

Survey Fee:

Transportation:

S + RS, SI

Photos

Others

Report Formset:

Formset 1, 2, 3, 4, 5, 6, 7, 8, 9, 10, 11, 12, 13, 14, 15, 16, 17, 18, 19, 20, 21, 22, 23, 24, 25, 26, 27, 28, 29, 30, 31, 32, 33, 34, 35, 36, 37, 38, 39, 40, 41, 42, 43, 44, 45, 46, 47, 48, 49, 50, 51, 52, 53, 54, 55, 56, 57, 58, 59, 60, 61, 62, 63, 64, 65, 66, 67, 68, 69, 70, 71, 72, 73, 74, 75, 76, 77, 78, 79, 80, 81, 82, 83, 84, 85, 86, 87, 88, 89, 90, 91, 92, 93, 94, 95, 96, 97, 98, 99, 100

## SINGAPORE ACCIDENT STATEMENT

### IMPORTANT NOTICE

1. Please report correctly the details of the accident to speed up the claims process.
2. This Form must be completed by the Policyholder and/or the Actual Driver
3. Information provided must be as truthful and accurate as possible. Any wilful misrepresentation or withholding of material facts may allow insurance companies to repudiate policy liability.
4. The issue and acceptance of this Form by insurance companies is not an admission of policy liability on the part of the insurance companies.
5. Any false reporting may be referred to the Police for investigation.
6. This report will be forwarded by the insurers of the GIA Records Management Centre established by the General Insurance Association of Singapore (GIA) for archiving and that copies of this report will, for a fee, be made available upon application by interested parties.
7. By the lodgement of this report to the insurers, you hereby consent to the archiving of this report at the centre and to copies of the report being made available aforesaid.

### ACCIDENT STATEMENT

Date of Submission	14/11/2022 15:46 (SGT)
Reported by	Both
Date of Accident	11/11/2022 21:00 (SGT)
Exact Location of Accident	Sengkang E Way, Singapore
Additional Location Information	T-JUNCTION SENGKANG EAST DRIVE
Country/State of Loss	Singapore

### DETAILS OF OWN VEHICLE

Vehicle Registration Number	SLN7139Y
-----------------------------	----------

#### INSURED/POLICYHOLDER

Is company?	Yes
Name Of Registered Owner	CHIA KIM KWEE
Company Reg No	53332610M
Email Address	WILSON_CKK@YAHOO.COM
Mobile Phone No	(Phone) +65-96693112
Alternative Phone No	-

#### VEHICLE PARTICULARS

Manufacturer	Honda
Model	Shuttle
Variant	-
Exact purpose for which vehicle was being used at time of accident	Private hire
Are you claiming under your own insurance policy for repair to your vehicle?	No - Claiming third party
Vehicle Category	Private car
Transmission	Auto
CC	1500

#### INSURANCE COMPANY

Name of Insurance Company	FWD Singapore Pte. Ltd.
Policy Number / Cover Note Number	PNCV2018-00000105-04

#### DRIVER

Name of Driver	CHIA KIM KWEE
Company Reg No	53332610M
Date Of Birth	10/04/1971
Occupation	Indoor



Date Of Driving Pass	16/03/1990
Driving experience	32 YEARS AND 8 MONTHS
Gender	Male
Mobile Number	(Phone) +65-96693112
Alt. Phone Number	-
Email Address	WILSON_CKK@YAHOO.COM
Address	BLK 211A COMPASSVALE LANE #12-198
Address complement	-
Postcode	541211
Is the driver the policyholder?	Yes
If No, Relationship of the Driver with the Insured	-
Does Driver Own Other Vehicles?	No
Vehicle Registration Number of Other Vehicle Owned by Driver	-
Insurance Company of Other Vehicle Owned by Driver	-

#### GENERAL INFORMATION OF THE ACCIDENT

Type of Accident	Collision - Head to Rear
Weather Conditions	DRIZZLING
Road Surface	Wet

#### OTHER INFORMATION

Was any foreign vehicle involved in the accident?	No
Number of vehicles involved in the accident	2
Was anybody injured in the Accident?	Yes
Was any injured conveyed to hospital by ambulance?	No
Was any other vehicle or property damaged?	Yes
Number of Passengers (Including Driver)	3
Has the driver been approached by unknown person(s) soliciting/offering accident claims assistance?	No
Translator's name	-
Translator's ID	-
Translator's phone number	-
Translator's email	-
Original language used in the statement	-

#### PASSENGER 1

Name	UNKNOWN
Gender	Male

#### PASSENGER 2

Name	UNKNOWN
Gender	Male

#### DETAILS OF POLICE ACTION

Was the accident reported to the police?	No
Was notice of intended Prosecution given?	No
If yes, against whom?	-

#### CIRCUMSTANCES OF ACCIDENT

ON 11/11/2022 AT ABOUT 2100HRS, AT T-JUNCTION OF SENGKANG EAST WAY AND SENGKANG EAST DRIVE. I WAS DRIVING AT ALONG THE CENTER LANE AT SENGKANG EAST WAY TOWARDS SENGKANG EAST DRIVE AND COMING TO THE JUNCTION. I SLOWED DOWN AND STOP DUE TO THE CYCLIST, SUDDENLY I HEARD A LOUD BANG AND WHEN I ALIGHT, I REALISED IT WAS VEHICLE B WHO HIT ONTO THE REAR PORTION OF MY VEHICLE A CAUSING DAMAGES TO MY VEHICLE A. I HAVE 2 PASSENGERS ONBOARD AND THEY ARE WILLING TO BE MY WITNESS.

#### ATTACHMENT(S)

Are accident photos available for attachment?	Yes
Was there any video captured by Car Camera?	No

## DETAILS OF OTHER VEHICLE PROPERTY 1

Vehicle Registration Number	SMV4541J
Vehicle Manufacturer	-
Vehicle Model	-
Vehicle Variant	-
Vehicle Colour	-
Vehicle Category	Private car
Name of Driver	-
Contact Number	(Phone) +65-90354282
Address	-
Address complement	-
Postcode	-
Insurance Company Name	-
Nature Of Damage	-
Details of property damaged in accident	VEHICLE B
No. Of Passenger (Including Driver)	-

## INJURED PERSONS DETAILS

### INJURED 1

Name of injured person	CHIA KIM KWEE
Gender	Male
Phone No	-
Address	-
Address Complement	-
Post Code	-
Approximate Age Years Old	-
Injuries Sustained	-
Injured person in which vehicle?	SLN7139Y
Were seat belts worn?	Yes
Was this injured conveyed to hospital by ambulance?	No

## WITNESS DETAILS

### WITNESS 1

Name	COLE
Phone	(Phone) +65-86996844
Email	-

**SKETCH PLAN**

**IMPORTANT NOTICE**

1. Please report correctly the details of the accident to speed up the claims process.
2. This Form must be completed by the Policyholder and/or the Authorised Driver.
3. Information provided must be as truthful and accurate as possible. Any wilful misrepresentation or withholding of material facts may allow insurance companies to repudiate policy liability.
4. The issue and acceptance of this Form by insurance companies is not an admission of policy liability on the part of the insurance companies.
5. Any false reporting may be referred to the Police for investigation.
6. The report will be forwarded by the insurers of the GIA Records Management Centre established by the General Insurance Association of Singapore (GIA) for archiving and that copies of this report will for a fee be made available upon application by interested parties.
7. By the lodgment of this report to the insurers, you hereby consent to the archiving of this report at the centre and to copies of the report being made available aforesaid.
8. **Consent under the Personal Data Protection Act (PDPA)**  
I understand, acknowledge, agree and consent that:
  - (a) My insurer, my workshop and the General Insurance Association of Singapore ("GIA") may/are permitted to collect, use, disclose and/or process my personal data/personal information set out in this [form] and any other personal information provided by me or possessed by my insurer (collectively the "Personal Information") and disclose and transfer such Personal Information to all insurer(s) who have insured vehicle(s) involved in this accident (all insurer(s) who have insured vehicle(s) involved in this accident shall be collectively referred to as the "Insurers"), the Insurers' lawyers/law firms, the Monetary Authority of Singapore and any relevant government agency/authority (such as the police), for the purpose(s) of:
    - (i) processing, handling and/or dealing with my claims including the settlement of the claims and any necessary investigations relating to the claims;
    - (ii) investigating the accident and/or my claims;
    - (iii) carrying out and/or dealing with my instructions or responding to any enquiries by me;
    - (iv) administering my claims (including the mailing of correspondence, statements, invoices, reports or notices to me, which could involve disclosure of certain personal data about me to bring about delivery of the same as well as on the external cover of envelopes/mail packages); and/or
    - (v) complying with applicable law in administering, processing, handling and/or dealing with my claims (collectively the "Purposes")
  - (b) all insurer(s) who have insured vehicle(s) involved in this accident and the Insurers' lawyers/law firms, may/are permitted to collect, use, disclose and/or process my Personal Information for one or more of the above Purposes; and
  - (c) my Personal Information may/can be disclosed by any of the Insurers and/or GIA to their third party service providers or agents (including their lawyers/law firms), which may be sited outside of Singapore, for one or more of the above Purposes.
  - (d) my Personal Information will also be collected and used to compile claims history for the purpose of fraud detection, investigation and management in present and all future claims.
  - (e) the information so collected under (d) above may be shared / disclosed:
    - (i) to all insurers and/or any other third parties that assist in evaluating, investigating, controlling or managing fraud, regulators, law enforcement and government agencies as reasonably required for the purposes stated, or
    - (ii) for complying with requirements under any regulations, laws or court orders.

VC Transport Services

Policyholder's Signature  
Date & Time:

Driver's Signature  
(if driver is not the policyholder)  
Date & Time:

Reporting Centre Personnel's Signature  
Name:  
NRIC/FIN No.:

I hereby authorise SME Motor Pte Ltd to send my  
Accident report to my workshop \_\_\_\_\_  
via email / fax  
Signature \_\_\_\_\_



Sengkang East Drive

SKETCH PLAN

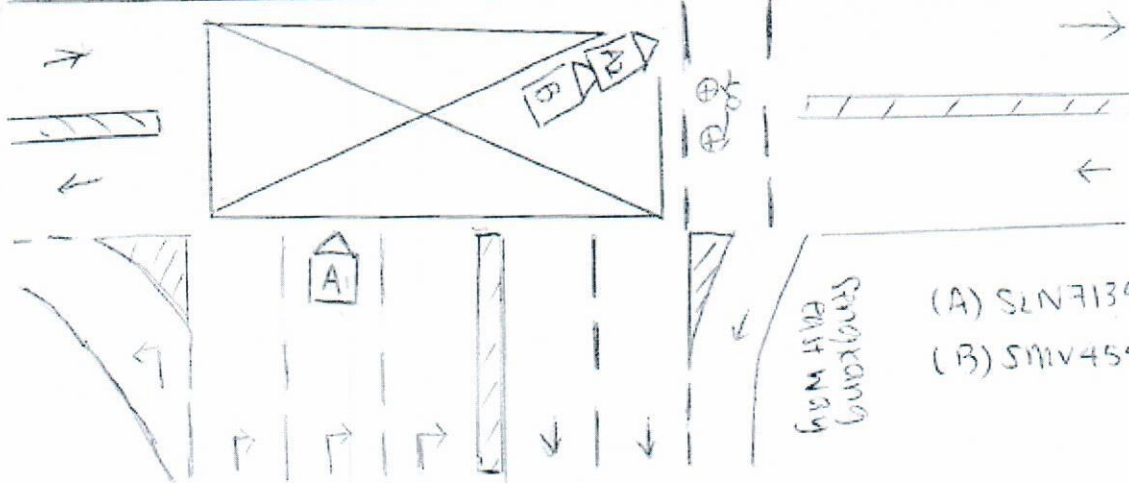

(A) SLN7139Y

(B) SMV4541J

VC Transport Services

DESCRIBE CIRCUMSTANCES OF THE ACCIDENT

On 11/11/2022 at about 2100hrs at T-junction of Sengkang East Way and Sengkang East Drive. I was driving at along the centre lane at along Sengkang East Way towards Sengkang East Drive and coming to the junction. I slow down and stop due to cyclist. Suddenly, I heard a loud bang and when I alight, I realise it was vehicle (B) who hit onto the rear portion of my vehicle (A) causing damages to my vehicle (A). I have 2 passengers onboard and they are willing to be my witness. Call up: 8699 6844

(A) SLN7139Y (B) SMV4541J

Note: Please note that your insurer may have 14 days time frame for you to submit an Own Damage Claim under your own comprehensive policy. Please check your policy for more information.

DECLARATION

I/We declare the foregoing particulars are true in every respect.

VC Transport Services

Policyholder's Signature  
Date & Time:

Driver's Signature  
(If driver is not the policyholder)  
Date & Time

Reporting Centre Personnel's Signature  
Name:  
NRIC/FIN No.:

> Back to OneMotoring

## Enquire PARF/COE Rebate for Registered Vehicle

Vehicle Owner Particulars	
Owner ID Type:	Business
Owner ID:	610M
Vehicle Details	
Vehicle No.:	SLN7139Y
Vehicle to be Exported:	No
Intended Deregistration Date:	18 Nov 2022
Vehicle Make:	HONDA
Vehicle Model:	SHUTTLE HYBRID 1.5 AUTO
Primary Colour:	Blue
Manufacturing Year:	2017
Engine No.:	LEB6316927
Chassis No.:	GP71113869
Maximum Power Output:	101.0 kW (135 bhp)
Open Market Value:	\$23,987.00
Original Registration Date:	15 May 2017
First Registration Date:	15 May 2017
Transfer Count:	0
Actual ARF Paid:	\$5,000.00
Intended PARF Rebate Details	
PARF Eligibility:	Yes
PARF Eligibility Expiry Date:	14 May 2027
PARF Rebate Amount:	\$3,500.00
Intended COE Rebate Details	
COE Expiry Date:	14 May 2027
COE Category:	B - Car above 1600cc or 97kW (130bhp)
COE Period(Years):	10
QP Paid:	\$54,405.00
COE Rebate Amount:	\$24,414.00
<b>Total Rebate Amount:</b>	<b>\$27,914.00</b>

The information contained herein is correct as at 18 Nov 2022

OK



## Huge Animals That Really Exist

Mother nature went wild with these ones

TheFunPost



**Post an Advertisement**  
Sell it yourself! Advertise it at just  
**\$68 until it's SOLD!**

[Post an Ad](#) [Advertiser Login](#) [Ways of Selling](#)

**6 Years Remaining Good Condition Dyna.**



Good Condition! Good Price!  
Price Negotiable. Loan Can Be  
Arranged, No Admin Fee

StarAd

- Free VICOM evaluation
- Free grooming and 6 months maintenance
- In-house workshop ensures quality service
- Member of SVTA and hire purchase association
- 100% deposit refund for unapproved loan

**YONG LEE SENG MOTOR PTE LTD**

Save Search

Sort by Date Posted 20 results/page

7 vehicles



shuttle hybrid

Any Category

Advanced Search



Search

Make Model Price Depreciation Reg Date Eng Cap Mileage Veh Type Status
**Search Selection** **shuttle hybrid** **Any** **Any** **2017** **Any** **Any** **Any** **Available**
☐ **Honda Shuttle Hybrid 1.5A****\$69,800**

\$15,260 /yr

17-Apr-2017

1,496 cc

54,000 km

Stationwagon

**Available****Fuel Type:** Petrol-Electric

Rare 1 Owner Shuttle Hybrid! Best Reliability With Excellent Fuel Consumption at 25km/L! Tip-Top Condition With No Touch Up &amp; Repair Require. Low Mileage Clocked, STA Grading Welcome For A Peace Of Mind! Full Loan Available With High/Fast Approval! Bank Loan &amp; PH...

SG Car Choice Pte Ltd

Posted: 03-Nov-2022

☐ **Honda Shuttle Hybrid 1.5A****\$71,800**

\$14,620 /yr

15-Aug-2017

1,496 cc

71,000 km

Stationwagon

**Available****Fuel Type:** Petrol-Electric

Reliable, spacious and efficient! Immaculately kept by the previous owner. Low mileage done. A perfect vehicle for daily driving and road trips with the family without burning a hole in your pocket. Get in touch with our friendly sales team now! Bank &amp; In-house loans availab...

 This car comes with 6-mth Sgcarmart Warranty - the best protection for your car. [Learn More](#)

V.I.P. Auto Nation Pte Ltd

Posted: 16-Nov-2022

☐ **Honda Shuttle Hybrid 1.5A****\$74,000**

\$14,720 /yr

27-Sep-2017

1,496 cc

58,000 km

Stationwagon

**Available****Fuel Type:** Petrol-Electric

Showroom Condition! Loan 100% available! Full 120 points Inspection Done! No repairs needed! Pre-Purchase Inspection Welcome! Bank and In-House Finance Available! 6 months Warranty With 1 Year Free Servicing! Buy with a peace of mind! Trade in welcome! Call now t...

Gen Capital Pte Ltd

Posted: 08-Oct-2022

☐ **Honda Shuttle Hybrid 1.5A****\$75,800**

\$15,010 /yr

06-Oct-2017

1,496 cc

68,523 km

Stationwagon

**Available****Fuel Type:** Petrol-Electric

1 Owner unit! One of the best Japanese step wagon to be owned, Fuel efficient and one of the largest boot space for all users. Immaculate condition as good as brand new! Spacious leg space for all users. Flexible loan from 2.78%! Call now to avoid disappointme...

WM Car Pte Ltd

Posted: 18-Nov-2022

**What you can expect from buying a BMW here**

Two official authorised BMW dealers now operate in Singapore. These are the answers and details to the questions you may have about buying and owning a BMW now.

Find out more!

☐ **Honda Shuttle Hybrid 1.5A****\$77,800**

\$15,360 /yr

13-Oct-2017

1,496 cc

67,000 km

Stationwagon

**Available****Fuel Type:** Petrol-Electric

Crazy excellent condition. Only 1 previous owner. Superb interior condition. Superb fuel economy of 24.8km/l recorded, refer to attached photo. Smooth drive. Huge boot space, stationwagon style hatchback. Beautiful unit awaiting its lucky new owner. High loan and trade i...

 This car comes with 6-mth Sgcarmart Warranty - the best protection for your car. [Learn More](#)

Ka-Hup Vehicles Trading

Posted: 16-Nov-2022

☐ **Honda Shuttle Hybrid 1.5A X****\$79,800**

\$15,300 /yr

07-Dec-2017

1,496 cc

73,000 km

Stationwagon

**Available****Fuel Type:** Petrol-Electric

High Trade in, 3 in house workshop by CarTimes Autolution located islandwide, exclusive warranty till end of COR only at CarTimes. Buy with a peace of mind. Contact our friendly Sales executive to arrange for a viewing today!

SHORTLISTED HISTORY

Compare