

ASS. REC. BY:

REF:

CIP / 220114761Kv

Kenneth

ASSIGNMENT

From:

Date:

Estimated Cost:

OD / TP / WS / TP RES / OD RES / EVA / INV / MV

To Inspect Vehicle No:

at Workshop m/s

of

Insured:

Policy No.

Claims No.

Sum Insured:

Excess:

(Client's Record)

Make of Veh:

(Policy Condition)

Remark: The veh had commenced its repair at the time of inspection.

Bal. or Market Value:

IDAC Accident Rpt:

Consistent? : Yes or No

GIA / PR Seen:

Consistent? : Yes or No

Est. Repairs:

05

days

Res.: Yes or No

Lum Sum:

20

%

3 Val.: Yes or No

CA / REV / REP. / 24 HRS

Date:

Person Contacted:

Vehicle: IN / OUT

Veh No:

GBD 559K

Yr Regn: 05, 14

Type: M.Car / M.Cycle / Bus / Van / Lorry / Taxi / Prime Mover /

Truck / Trailer or

Make:

Toy Dyna

c.c

2982

Colour:

Silver

A/C: Insured / Std / NI / NA

Sp. Reading

224768

T/Radio: Insured / Std / NI / NA

Eng/No:

C/No:

JTFA T35Y70K 203023

Gen. Cond: Good / Fair / Poor / Burnt

Steering: In order / Jammed / Leaked / Burnt or

Brake: In order / Jammed / Leaked / Burnt or

Modi: Nil / S/Rim / STD A/Rim or

Tyre Size:

F: B.S 195R15X8

R: Yoko 155R12X8(D)

BS / DUN / EXNOVA / GY / FS / LIZA / MIC / OHTSU / PIR / SUMI / TOYO / YOKO or

Front

R/Bal.

9

mm

Rear

R/Bal.

22

mm

L/Bal.

9

mm

L/Bal.

22

mm

D.O.A.

8/11/22

D.O.I.

16/11/2022

Survey held at

Des. of Damages: Frt / Rear / O/S / N/S / U/C / Rooftop or

Frt O/S

The U/C / Chassis frame / Body Structure affected due to collision.

Date / Time

Action / Instruction

30/11/21 Pump 330d Curb

Date/Time, File Pass to?

☐

: Prell. Report

1)

Date/Time, File Return to?

☐

: Final Report

2)

Days Of Repair:

Resurvey No. of Trip:

Survey Fee:

Transportation:

S + RS. SI

Fines

Others

TOTAL

Add Fee:

☐

: Site Insp (\$

☐

: Interview (\$

☐

Tech Invs (\$

☐

Weekend (\$

Report Format :

Lump Sum / I.B.I: (\$

> Back to OneMotoring

Enquire PARF/COE Rebate for Registered Vehicle

Vehicle Owner Particulars

Owner ID Type:	Company
Owner ID:	267R

Vehicle Details

Vehicle No.:	GBD559K
Vehicle to be Exported:	No
Intended Deregistration Date:	01 Dec 2022
Vehicle Make:	TOYOTA
Vehicle Model:	TOYOTA DYNA 150 MANUAL
Primary Colour:	Silver
Manufacturing Year:	2014
Engine No.:	1KD2398328
Chassis No.:	JTFAT35Y70K203023
Maximum Power Output:	-
Open Market Value:	\$27,856.00
Original Registration Date:	22 May 2014
First Registration Date:	22 May 2014
Transfer Count:	1
Actual ARF Paid:	\$1,393.00

Intended PARF Rebate Details

PARF Eligibility:	No
PARF Eligibility Expiry Date:	-
PARF Rebate Amount:	\$0.00

Intended COE Rebate Details

COE Expiry Date:	21 May 2024
COE Category:	C - Goods Vehicle & Bus
COE Period(Years):	10
PQP Paid:	\$9,702.00
COE Rebate Amount:	\$1,426.00
Total Rebate Amount:	\$1,426.00

The information contained herein is correct as at 01 Dec 2022

OK

SINGAPORE ACCIDENT STATEMENT

IMPORTANT NOTICE

1. Please report correctly the details of the accident to speed up the claims process.
2. This Form must be completed by the Policyholder and/or the Actual Driver
3. Information provided must be as truthful and accurate as possible. Any wilful misrepresentation or withholding of material facts may allow insurance companies to repudiate policy liability.
4. The issue and acceptance of this Form by insurance companies is not an admission of policy liability on the part of the insurance companies.
5. Any false reporting may be referred to the Police for investigation.
6. This report will be forwarded by the insurers of the GIA Records Management Centre established by the General Insurance Association of Singapore (GIA) for archiving and that copies of this report will, for a fee, be made available upon application by interested parties.
7. By the lodgement of this report to the insurers, you hereby consent to the archiving of this report at the centre and to copies of the report being made available aforesaid.

ACCIDENT STATEMENT

Date of Submission	09/11/2022 15:04 (SGT)
Reported by	Driver
Date of Accident	08/11/2022 15:45 (SGT)
Exact Location of Accident	AYE, Singapore
Additional Location Information	-
Country/State of Loss	Singapore

DETAILS OF OWN VEHICLE

Vehicle Registration Number	GBD559K
-----------------------------	---------

INSURED/POLICYHOLDER

Is company?	Yes
Name Of Registered Owner	MERDEKA CONSTRUCTION CO PTE LTD
Company Reg No	1XXXXX267R
Email Address	lam@merdekasg.com
Mobile Phone No	(Phone) +65-64818328
Alternative Phone No	-

VEHICLE PARTICULARS

Manufacturer	Toyota
Model	DYNA 150
Variant	-
Exact purpose for which vehicle was being used at time of accident	-
Are you claiming under your own insurance policy for repair to your vehicle?	No - Claiming third party
Vehicle Category	Commercial vehicle
Transmission	Manual
CC	2982

INSURANCE COMPANY

Name of Insurance Company	Income Insurance Limited
Policy Number / Cover Note Number	5065586348-08

DRIVER

Name of Driver	THIRUVAN ARUMUGAM
Passport No/FIN	FXXXX733T

Date Of Driving Pass	06/08/2008
Driving experience	14 YEARS AND 3 MONTHS
Gender	Male
Mobile Number	(Phone) +65-82334496
Alt. Phone Number	-
Email Address	lam@merdekasg.com
Address	B
Address complement	-
Postcode	-
Is the driver the policyholder?	No
If No, Relationship of the Driver with the Insured	Employee
Does Driver Own Other Vehicles?	No
Vehicle Registration Number of Other Vehicle Owned by Driver	-
Insurance Company of Other Vehicle Owned by Driver	-

GENERAL INFORMATION OF THE ACCIDENT

Type of Accident	Collision - Change/cross lane
Weather Conditions	Raining
Road Surface	Wet

OTHER INFORMATION

Was any foreign vehicle involved in the accident?	No
Number of vehicles involved in the accident	2
Was anybody injured in the Accident?	No
Was any injured conveyed to hospital by ambulance?	-
Was any other vehicle or property damaged?	Yes
Number of Passengers (Including Driver)	1
Has the driver been approached by unknown person(s) soliciting/offering accident claims assistance?	No
Translator's name	-
Translator's ID	-
Translator's phone number	-
Translator's email	-
Original language used in the statement	-

DETAILS OF POLICE ACTION

Was the accident reported to the police?	No
Was notice of intended Prosecution given?	No
If yes, against whom?	-

CIRCUMSTANCES OF ACCIDENT

REFER TO SKETCH PLAN.

NOTE: VEHICLE REPAIR AT OWNER W/SHOP

ATTACHMENT(S)

Are accident photos available for attachment?	Yes
Was there any video captured by Car Camera?	No

DETAILS OF OTHER VEHICLE PROPERTY 1

Vehicle Registration Number	SMZ4644A
Vehicle Manufacturer	-
Vehicle Model	-
Vehicle Variant	-
Vehicle Colour	-

SKETCH PLAN

IMPORTANT NOTICE

1. Please report correctly the details of the accident to speed up the claims process.
2. This Form must be completed by the Policyholder and/or the Actual Driver.
3. Information provided must be as truthful and accurate as possible. Any wilful misrepresentation or withholding of material facts may allow insurance companies to repudiate policy liability.
4. The issue and acceptance of this Form by insurance companies is not an admission of policy liability on the part of the insurance companies.
5. Any false reporting may be referred to the Traffic Police Department for investigation.
6. This report will be forwarded by the insurers to the GIA Records Management Centre established by the General Insurance Association of Singapore (GIA) for archiving and that copies of this report will for a fee be made available upon application by interested parties.
7. By the lodgement of this report to the insurers, you hereby consent to the archiving of this report at the centre and to copies of the report being made available aforesaid.

8. Consent under the Personal Data Protection Act (PDPA)

I understand, acknowledge, agree and consent that:

- (a) My insurer, my workshop and the General Insurance Association of Singapore ("GIA") may/are permitted to collect, use, disclose and/or process my personal data/personal information set out in this [form] and any other personal information provided by me or possessed by my insurer (collectively the "Personal Information") and disclose and transfer such Personal Information to all insurer(s) who have insured vehicle(s) involved in this accident (all insurer(s) who have insured vehicle(s) involved in this accident shall be collectively referred to as the "Insurers"), the Insurers' lawyers/law firms, the Monetary Authority of Singapore and any relevant government agency/authority (such as the police), for the purpose(s) of:
 - (i) processing, handling and/or dealing with my claims including the settlement of the claims and any necessary investigations relating to the claims;
 - (ii) investigating the accident and/or my claims;
 - (iii) carrying out and/or dealing with my instructions or responding to any enquiries by me;
 - (iv) administering my claims (including the mailing of correspondence, statements, invoices, reports or notices to me, which could involve disclosure of certain personal data about me to bring about delivery of the same as well as on the external cover of envelopes/mail packages); and/or
 - (v) complying with applicable law in administering, processing, handling and/or dealing with my claims.
 (collectively the "Purposes")
- (b) all insurer(s) who have insured vehicle(s) involved in this accident and the Insurers' lawyers/law firms, may/are permitted to collect, use, disclose and/or process my Personal Information for one or more of the above Purposes; and
- (c) my Personal Information may/can be disclosed by any of the Insurers and/or GIA to their third-party service providers or agents (including their lawyers/law firms), which may be sited outside of Singapore, for one or more of the above Purposes.



Policyholder's Signature / Date & Time

T. Ann Sam

Actual Driver's Signature (if driver is not the policyholder) / Date & Time



Florence Loh

Witnessed by Reporting Centre Personnel
(Name as in NRIC/ID card)

Sketch Plan

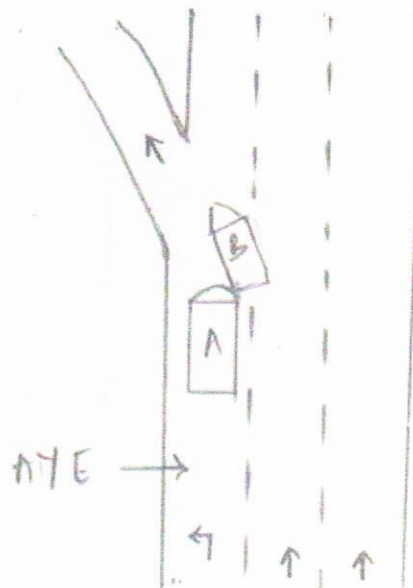

Veh A: GBD 559 K

Veh B: SMZ 4644 A

Describe Circumstance of the Accident

I was driving along AYE on the left most lane before entering slip road into Lower Delta Rd. It was raining heavily and while I was driving in the left most lane, veh B (SMZ 4G44A) suddenly swerved abruptly and cut into my lane. I could not stop in time, due to wet road surface, collided into veh B rear left.

Veh B have 3 young boys in her car but nobody was injured.

92334496

1 pax - 08/11/22 @ 15.45 - lower Delta Rd. (fr AYE).
rain/wet

A426 2222

Declaration

I/We declare the foregoing particulars are true in every respect.



T. Annam Sem.



Flavence
Woh

Policyholder's Signature / Date & Time

Actual Driver's Signature (if driver is not the policyholder)
/ Date & Time

Witnessed by Reporting Centre Personnel
(Name as in NRIC/ID card)

KAY MOTOR
BLOCK 9 SIN MING INDUSTRIAL ESTATE
#01-46
SINGAPORE 575644
Tel: 6458 2283 Fax: 6459 8863
Email:kayautosg@yahoo.com

Not Authorised
11 Pm @ 3300h
Presumy After Pain
5days

Merdeka Construction Co Pte Ltd

15 Nov ,2022

Estimate To Repair Toyota Dyna – GBD 559K

1pc	front bumper	Ry \$ 481.80	✓
1pc	front bumper o/s bracket	Ry 55.60	✓
1pc	front panel	Ry 1019.30	✓
1pc	front grille	CM 561.60	✓
1pc	front 'Toyota' emblem	Ry 81.10	✓
1pc	front 'Dyna' emblem	Ry 65.20	✓
1pc	front wiper panel	Ry 381.80	✓
1pc	front o/s top garnish	CM 178.30	✓
1pc	front top centre garnish	Ry 294.10	X
1pc	o/s healamp	CM 673.30	✓

less 25%

3791.10

948.03

2844.08

To remove & refit front windscreen glass

100.00 601

To remove & refit dash board & wiring

180.00 ✓

To panelbeat & repair front inner panel,
cut/weld & front paenl,replace the
above parts.

750.00 650

To putty & spray Painting

700.00 850

Total: \$ 4574.08

(Dollars Four Thousand Five Hundred Seventy Four & Cents Eight Only)

LKK Auto Consultants hence notify
the Repairer of the following:

- To resurvey before/after spray painting
- To display the estimate during resurvey
- Parts prices are subject to confirmation
- Third party survey is on a "Without Prejudice" basis
- No illegal modification(s) is allowed
- Supplementary item(s) must be resurveyed and is subject to final approval from Insurance Company

Acknowledged by Repairer

Signature:

Date: