

# SINGAPORE ACCIDENT STATEMENT

## IMPORTANT NOTICE

1. Please report correctly the details of the accident to speed up the claims process.
2. This Form must be completed by the Policyholder and/or the Actual Driver
3. Information provided must be as truthful and accurate as possible. Any wilful misrepresentation or withholding of material facts may allow insurance companies to repudiate policy liability.
4. The issue and acceptance of this Form by insurance companies is not an admission of policy liability on the part of the insurance companies.
5. **Any false reporting may be referred to the Police for investigation.**
6. This report will be forwarded by the insurers of the GIA Records Management Centre established by the General Insurance Association of Singapore (GIA) for archiving and that copies of this report will, for a fee, be made available upon application by interested parties.
7. By the lodgement of this report to the insurers, you hereby consent to the archiving of this report at the centre and to copies of the report being made available aforesaid.

## ACCIDENT STATEMENT

Date of Submission .....	14/11/2022 15:37 (SGT)
Reported by .....	Both
Date of Accident .....	12/11/2022 13:24 (SGT)
Exact Location of Accident .....	Singapore
Additional Location Information .....	JURONG TOWN HALL RD
Country/State of Loss .....	Singapore

## DETAILS OF OWN VEHICLE

Vehicle Registration Number .....	SJT9289B
-----------------------------------	----------

### INSURED/POLICYHOLDER

Is company? .....	No
Name Of Registered Owner .....	AZMI BIN WAHAB
NRIC No .....	S6827623C
Email Address .....	IRFANIDIRS1997@YAHOO.COM
Mobile Phone No .....	(Phone) +65-98683771
Alternative Phone No .....	-

### VEHICLE PARTICULARS

Manufacturer .....	Toyota
Model .....	Wish
Variant .....	-
Exact purpose for which vehicle was being used at time of accident .....	Private use
Are you claiming under your own insurance policy for repair to your vehicle? .....	No - Claiming third party
Vehicle Category .....	Private car
Transmission .....	Auto
CC .....	1989

### INSURANCE COMPANY

Name of Insurance Company .....	Direct Asia Insurance (Singapore) Pte Ltd
Policy Number / Cover Note Number .....	MT/01045006

### DRIVER

Name of Driver .....	MUHAMMAD IRFAN BIN MUHAMMAD IDRIS
NRIC No .....	S9731663E
Date Of Birth .....	18/09/1997
Occupation .....	Outdoor

Date Of Driving Pass .....	03/03/2021
Driving experience .....	1 YEAR AND 8 MONTHS
Gender .....	Male
Mobile Number .....	(Phone) +65-91459641
Alt. Phone Number .....	-
Email Address .....	IRFANIDRIS1997@YAHOO.COM
Address .....	BLK 771 WOODLANDS DRIVE 60 #06-184
Address complement .....	-
Postcode .....	730771
Is the driver the policyholder? .....	No
If No, Relationship of the Driver with the Insured .....	SON IN LAW
Does Driver Own Other Vehicles? .....	No
Vehicle Registration Number of Other Vehicle Owned by Driver .....	-
Insurance Company of Other Vehicle Owned by Driver .....	-

#### GENERAL INFORMATION OF THE ACCIDENT

Type of Accident .....	Chain Collision
Weather Conditions .....	Raining
Road Surface .....	Wet

#### OTHER INFORMATION

Was any foreign vehicle involved in the accident? .....	No
Number of vehicles involved in the accident .....	3
Was anybody injured in the Accident? .....	Yes
Was any injured conveyed to hospital by ambulance? .....	No
Was any other vehicle or property damaged? .....	Yes
Number of Passengers (Including Driver) .....	1
Has the driver been approached by unknown person(s) soliciting/offering accident claims assistance? .....	No
Translator's name .....	-
Translator's ID .....	-
Translator's phone number .....	-
Translator's email .....	-
Original language used in the statement .....	-

#### DETAILS OF POLICE ACTION

Was the accident reported to the police? .....	Yes
Police Station Name .....	Woodlands East Neighbourhood Police Centre
Police Station Phone No .....	(Phone) +65-18007679999
Police Station Address .....	3 Woodlands Drive 63 Singapore 737890
Was notice of intended Prosecution given? .....	No
If yes, against whom? .....	-

#### CIRCUMSTANCES OF ACCIDENT

#### REFER TO POLICE REPORT

#### ATTACHMENT(S)

Are accident photos available for attachment? .....	Yes
Was there any video captured by Car Camera? .....	No

#### DETAILS OF OTHER VEHICLE PROPERTY 1

Vehicle Registration Number .....	SLH3805R
Vehicle Manufacturer .....	-
Vehicle Model .....	-
Vehicle Variant .....	-
Vehicle Colour .....	-

Vehicle Category .....	Private car
Name of Driver .....	LEE SEI WEI
Contact Number .....	-
Address .....	-
Address complement .....	-
Postcode .....	-
Insurance Company Name .....	-
Nature Of Damage .....	-
Details of property damaged in accident .....	-
No. Of Passenger (Including Driver) .....	-

#### DETAILS OF OTHER VEHICLE PROPERTY 2

Vehicle Registration Number .....	SLL1811P
Vehicle Manufacturer .....	-
Vehicle Model .....	-
Vehicle Variant .....	-
Vehicle Colour .....	-
Vehicle Category .....	Private car
Name of Driver .....	TAN KOK BENG
Contact Number .....	-
Address .....	-
Address complement .....	-
Postcode .....	-
Insurance Company Name .....	-
Nature Of Damage .....	-
Details of property damaged in accident .....	-
No. Of Passenger (Including Driver) .....	-

#### INJURED PERSONS DETAILS

##### INJURED 1

Name of injured person .....	MUHAMMAD IRFAN BIN MUHAMMAD IDRIS
Gender .....	-
Phone No .....	-
Address .....	-
Address Complement .....	-
Post Code .....	-
Approximate Age Years Old .....	-
Injuries Sustained .....	-
Injured person in which vehicle? .....	SJT9289B
Were seat belts worn? .....	Yes
Was this injured conveyed to hospital by ambulance? .....	No

**SKETCH PLAN**

**IMPORTANT NOTICE**

1. Please report correctly the details of the accident to speed up the claims process.
2. This Form must be completed by the Policyholder and/or the Actual Driver.
3. Information provided must be as truthful and accurate as possible. Any wilful misrepresentation or withholding of material facts may allow insurance companies to repudiate policy liability.
4. The issue and acceptance of this Form by insurance companies is not an admission of policy liability on the part of the insurance companies.
5. **Any false reporting may be referred to the Traffic Police Department for investigation.**
6. This report will be forwarded by the insurers to the GIA Records Management Centre established by the General Insurance Association of Singapore (GIA) for archiving and that copies of this report will for a fee be made available upon application by interested parties.
7. By the lodgement of this report to the insurers, you hereby consent to the archiving of this report at the centre and to copies of the report being made available aforesaid.

**8. Consent under the Personal Data Protection Act (PDPA)**

I understand, acknowledge, agree and consent that:

- (a) My insurer, my workshop and the General Insurance Association of Singapore ("GIA") may/are permitted to collect, use, disclose and/or process my personal data/personal information set out in this [form] and any other personal information provided by me or possessed by my insurer (collectively the "Personal Information") and disclose and transfer such Personal Information to all insurer(s) who have insured vehicle(s) involved in this accident (all insurer(s) who have insured vehicle(s) involved in this accident shall be collectively referred to as the "Insurers"), the Insurers' lawyers/law firms, the Monetary Authority of Singapore and any relevant government agency/authority (such as the police), for the purpose(s) of:
- (i) processing, handling and/or dealing with my claims including the settlement of the claims and any necessary investigations relating to the claims;
  - (ii) investigating the accident and/or my claims;
  - (iii) carrying out and/or dealing with my instructions or responding to any enquiries by me;
  - (iv) administering my claims (including the mailing of correspondence, statements, invoices, reports or notices to me, which could involve disclosure of certain personal data about me to bring about delivery of the same as well as on the external cover of envelopes/mail packages); and/or
  - (v) complying with applicable law in administering, processing, handling and/or dealing with my claims.
- (collectively the "Purposes")
- (b) all insurer(s) who have insured vehicle(s) involved in this accident and the Insurers' lawyers/law firms, may/are permitted to collect, use, disclose and/or process my Personal Information for one or more of the above Purposes; and
- (c) my Personal Information may/can be disclosed by any of the Insurers and/or GIA to their third-party service providers or agents (including their lawyers/law firms), which may be sited outside of Singapore, for one or more of the above Purposes.

*[Signature]*

Policyholder's Signature / Date & Time

*[Signature]*

Driver's Signature (if driver is not the policyholder) / Date & Time

CHIM PEI FEW

Witnessed by Reporting Centre Personnel  
(Name as in NRIC/ID card)

**Sketch Plan**

Jurong Town Hall Road

A-SJT 9289B  
B-SLL 1811P  
C-SLM 3805R

C  
A  
B

1



## Describe Circumstance of the Accident

ON THE STATED DATE AND TIME, I WAS DRIVING MY VEHICLE A  
 (SJT 9289B) ON JURONG TOWN HALL ROAD, AS THE VEHICLE C  
 (SLH3805R) BRAKE, I FOLLOWED AS WELL. AFTER MY VEHICLE STOP,  
 I FELT A HUGE IMPACT FROM MY REAR AND MY VEHICLE COLLIDED  
 ON TO VEHICLE C REAR. AFTER A WHILE I GOT OFF MY VEHICLE  
 AND REALIZED VEHICLE B (SLL1811P) HAD COLLIDED ON TO THE  
 REAR OF MY VEHICLE AND RESULTED A CHAIN COLLISION.

## Declaration

I/We declare the foregoing particulars are true in every respect.

  
 Policyholder's Signature / Date & Time

  
 Driver's Signature (if driver is not the policyholder) / Date  
& Time

CHIM PREI FEN  
 Witnessed by Reporting Centre Personnel  
 (Name as in NRIC/ID card)











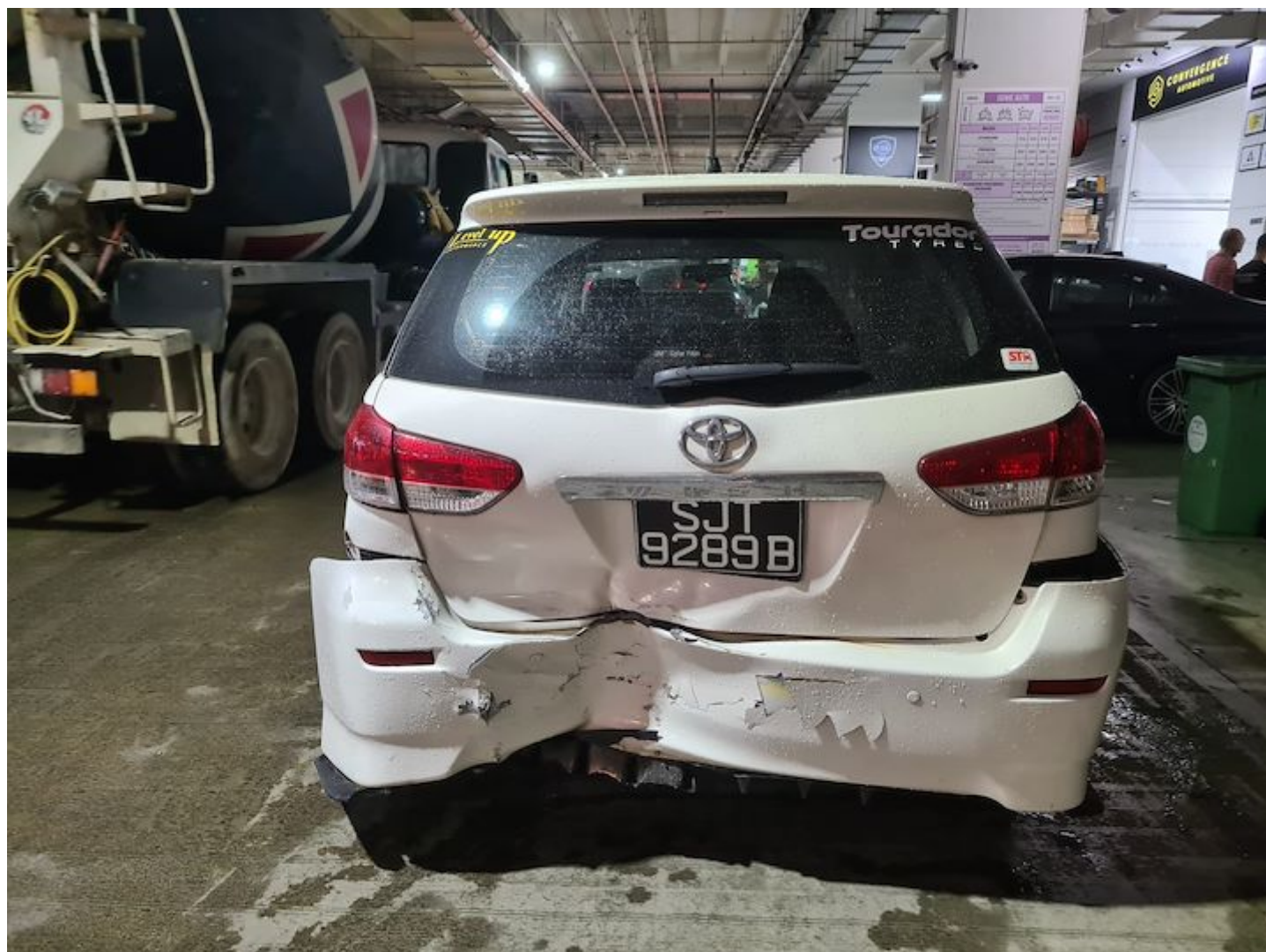





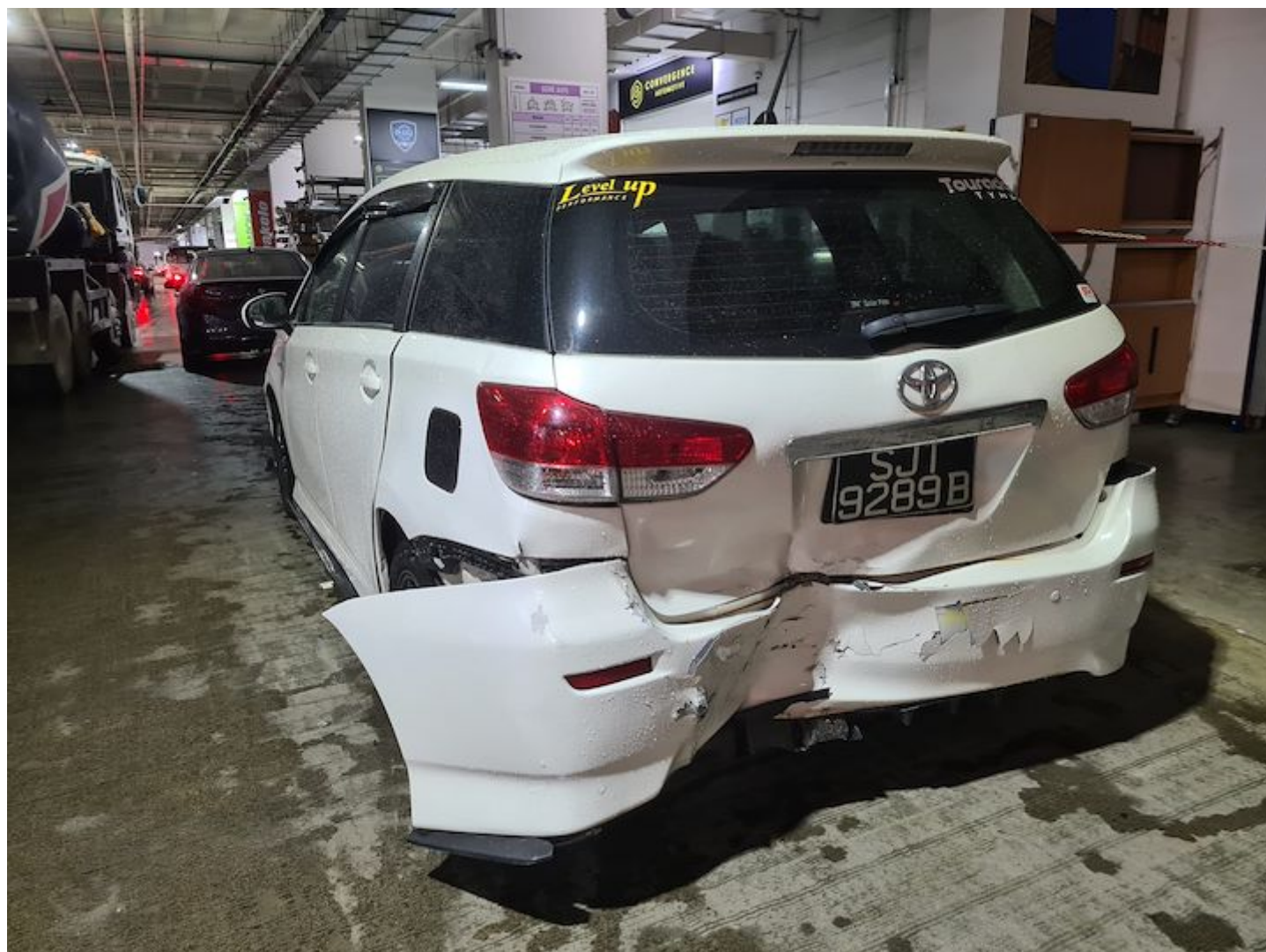

























**SINGAPORE  
POLICE FORCE**



T/20221112/2082

1 of 4

Report No. T/20221112/2082

Police Station Of Origin:  
Woodlands East N.P.C.  
3 Woodlands Drive 63 SINGAPORE 737890  
Tel No: 1800-7679999

**REPORT OF A TRAFFIC ACCIDENT**

Date/Time Report Made: 12/11/2022 22:37		Vide Report No.:		Station Diary No.: 107
<b>Informant's Particulars</b>				
Name of Informant: MUHAMMAD IRFAN BIN MUHAMMAD IDRIS		Address: APT BLK 771 WOODLANDS DRIVE 60 #06-184 SINGAPORE 730771		
ID Type / ID No.: NRIC NO / S9731663E		Contact No.:		Mobile: 91459641
Nationality: SINGAPORE CITIZEN		Email:		
Sex: Male	Age: 25	Date of Birth: 18/09/1997	Type of Informant: Driver	
Race: Malay		Language: English	Institution / School Name:	
Occupation: GRAB FOOD DELIVERY		Driving Licence Information: Class: 2B,3A		Date of Expiry:

**General Information of the Accident**

Type of Accident:	Injury Others	Drink Drive: No	Date/Time of Accident: 12/11/2022 13:25	Type of Location: T-Junction
Location:  JURONG EAST STREET 12				
Weather: Drizzling		Road Surface: Wet	Road Speed Limit:	
Traffic Flow: One Way		Traffic Control: Traffic Light - Working	Traffic Volume: Light	
Type of Collision: Between Moving Vehicles - Head To Rear			Anyone conveyed by ambulance: No	

**Details of Vehicle Involved**

Vehicle No.	Type	Make	Model	Color	Condition	No of Passenger
SJT9289B	Car	TOYOTA	Wish	White	Seriously Damaged	0
SLH3805R	Car	HYUNDAI	Avante	White	Slightly Damaged	0
SLL1811P	Car	AUDI	A4	White	Seriously Damaged	0



**SINGAPORE  
POLICE FORCE**



T/20221112/2082

2 of 4

Report No. T/20221112/2082

Police Station Of Origin:  
Woodlands East N.P.C.  
3 Woodlands Drive 63 SINGAPORE 737890  
Tel No: 1800-7679999

**CONTINUATION OF REPORT**

<b>Details of Person Involved</b>			
Any Pedestrian Involved: No			
No. of Pedestrians Injured: NIL		Use of Pedestrian Crossing: NA	
<b>Driver</b>			
Name	MUHAMMAD IRFAN BIN MUHAMMAD IDRIS	ID No.	S9731663E
Related Vehicle	SJT9289B (Car)	Contact No.	91459641
Hospital/Clinic	UCC	Class of Driving Licence & Expiry Date	Class: 2B,3A Date of Expiry: NIL
Date Treatment	12/11/2022	Date Discharge	12/11/2022
No. of Days granted Medical Leave	07	Degree of Injury	Slight
<b>Driver</b>			
Name	Lee Sei Wei	ID No.	NIL
Related Vehicle	SLH3805R (Car)	Contact No.	NIL
Hospital/Clinic	NIL	Class of Driving Licence & Expiry Date	Class: NIL Date of Expiry: NIL
Date Treatment	NIL	Date Discharge	NIL
No. of Days granted Medical Leave	NIL	Degree of Injury	NIL
<b>Driver</b>			
Name	Tan Kok Beng	ID No.	NIL
Related Vehicle	SLL1811P (Car)	Contact No.	NIL
Hospital/Clinic	NIL	Class of Driving Licence & Expiry Date	Class: NIL Date of Expiry: NIL
Date Treatment	NIL	Date Discharge	NIL
No. of Days granted Medical Leave	NIL	Degree of Injury	NIL

**Brief Details.**

On 12/11/2022 at 1.24pm, I was driving my car SJT9289B, a Toyota Wish along Jurong Town Hall Road towards Bukit Batok. I was alone at that time and was not working.

I was turning right at the junction of Jurong East Street 12 as I wanted to go to JCube. I saw that the car in front of me, a white Hyundai Avante SLH3805R had braked as the right turn arrow had turned red and I managed to slow down to a stop.

However, I felt an impact from behind, and a white Audi A4 SLL1811P had collided into my car. We all got



**SINGAPORE  
POLICE FORCE**



T/20221112/2082

Police Station Of Origin:  
Woodlands East N.P.C.  
3 Woodlands Drive 63 SINGAPORE 737890  
Tel No: 1800-7679999

3 of 4

Report No. T/20221112/2082

**CONTINUATION OF REPORT**

down and exchanged particulars, we discussed and decided to settle the matter through insurance.

My car has slight dent on the front bumper, but the rear bumper was heavily dented, and the tailgate was also dented.

I contacted my insurance company and drove my car to the workshop and left it there for repairs.

I then returned home and went to the Urgent Care Centre at Kampung Admiralty. I had shoulder and lower limb pain, and I went for X-ray, and given 7 days MC till 18/11/2022.



**SINGAPORE  
POLICE FORCE**

Police Station Of Origin:  
Woodlands East N.P.C.  
3 Woodlands Drive 63 SINGAPORE 737890  
Tel No: 1800-7679999



T/20221112/2082

4 of 4

Report No. T/20221112/2082

**CONTINUATION OF REPORT****Sketch Plan**

Informant is not able to provide sketch plan

**IMPORTANT:** Please attach a copy of your vehicle's Insurance Certificate to this report. If you don't have the certificate with you now, please fax a copy to 65474885 stating the report number as reference.

Signature of Officer Recording The Report:

L /

SR STAFF SGT PANG SHIJIE

Signature Of Informant:

Signature Of Interpreter:  
Not applicableDate/Time:  
12/11/2022 22:37Officer In Charge Of Case:  
TP / AEIT /  
SSI TAY CHUN KEEN  
Contact No.: 65476436

Classification Of Case:

NP168



Contact us at  
Hotline: (65) 6665 5555  
E-mail: customerservice@directasia.com

## CERTIFICATE OF INSURANCE

**Motor Vehicles (Third-Party Risks and Compensation) Act (Chapter 189) (Singapore) (the "Act")**  
**Motor Vehicles (Third-Party Risks and Compensation) Rules, 1960 (Singapore)**  
**Road Transport Act, 1987 (Malaysia)**  
**Motor Vehicles (Third-Party Risks) Rules, 1959 (Malaysia)**

This document forms part of your contract with us and should be read together with your Policy Schedule and your Policy Details. Do let us know if any of the details shown here need to be amended or updated.

<b>Certificate No.</b>	: MT/01045006
<b>Type of Coverage / Driver Plan</b>	: Car Comprehensive (Value Plan)
<b>1) Vehicle Registration No.</b>	: SJT9289B
<b>Chassis No.</b>	: JTDGJ20W205001181
<b>2) Name of Policy Holder</b>	: AZMI BIN WAHAB
<b>3) Effective Date / Time of Commencement of Insurance for the Purpose of the Act</b>	: 09/05/2022 00:00
<b>4) Date/Time of Expiry of Insurance</b>	: 09/05/2023 23:59
<b>5) Persons or Classes of Persons Entitled to Drive</b>	
(a) Any person who is named on the policy who is driving on the Policyholder's permission.	
The person driving must have a valid driving licence to drive in Singapore and must not be under suspension or disqualification from driving.	
<b>6) Limitations as to use*</b>	
Use only for private purposes, in accordance with the declared car usage stated on your Policy Schedule. The policy does not cover use for hire or reward, tuition, driving test, racing, pace-making, reliability trials, speed tests, the carriage of goods for payment or for any purpose in connection with the motor trade business. Grab Hitch will only be covered if this is the declared usage stated on your Policy Schedule.	
*Limitations rendered inoperative by Section 8 of the Act and Section 95 of the Road Transport Act, 1987 (Malaysia), are not to be included under this heading.	
<b>Sum Insured</b>	: Market Value
<b>Own Damage Excess</b>	: S\$ 800.00
<b>Windscreen Excess</b>	: S\$ 100.00
<b>Choice of workshop</b>	: DirectAsia approved workshops
<b>Finance company / Hire Purchase</b>	:
<b>Main driver</b>	: AZMI BIN WAHAB
<b>Named driver</b>	: None
<b>Important Note: This policy is on a named driver basis. The Policyholder has to be named as the Main Driver or Named Driver to be covered. Any unnamed drivers will not be covered.</b>	

I/We hereby certify that the Policy to which this Certificate relates to is issued in accordance with the provisions of the Motor Vehicles (Third-Party Risks and Compensation) Act (Chapter 189) and the Road Transport Act, 1987 (Malaysia).

Issued on: 04/11/2022

Direct Asia Insurance (Singapore) Pte. Ltd.

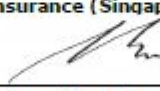
  
 \_\_\_\_\_  
 Underwriting Manager

Direct Asia Insurance (Singapore) Pte Ltd  
 20 Anson Road #08-01 Twenty Anson Singapore 079912  
 www.DirectAsia.com

Company Registration: 200822611G