

# FASTECH AUTO PTE LTD

1 Kaki Bukit Ave 6 #01-48 Autobay

Singapore 417883

Tel No: 67452063 / 67467158 Fax No: 67458520

Tax Reg No: 200006262D

Date : 01.12.2022

AIG Asia Pacific Insurance Pte Ltd

Chartis Building

78 Shenton Way #07-16

Singapore 079120

Attn: Motor Claim Department

Dear Sir/Madam,

## ACCIDENT INVOLVING VEHICLES : SJA 287R / SMT 460X ON 10.11.2022

We are the authorized repair workshop for the owner of motor vehicle no: **SJA 287R**, which was involved in the captioned accident with your insured vehicle no: **SMT 460X**. The vehicle owner has requested and authorized us to assist him in presenting his/her claim against the party responsible for the damage to the vehicle.

As the accident was caused by the negligent act of your insured driving, we are submitting these claims for your consideration on behalf of the owner/claimant.

1) Cost of Repair (inclusive of GST)	\$ 10,700.00
2) Loss of Rental	\$ 400.00
3) GIA Search Fee	\$ 2.00
	<u>\$ 11,102.00</u>

We enclosed herewith the following documents to support the claims:

- |                          |                                    |
|--------------------------|------------------------------------|
| a) Final Repair Invoice  | b) Car Rental Invoice / Agreement  |
| c) GIA Search Result     | d) Letter of Authorisation, etc... |
| e) GIA Report            | f) I/C & Driving Licence           |
| g) Insurance Certificate | h) Vehicle Registration Log Card   |

Kindly look into the matter and let us hear from you on the settlement of our customer's claims as soon as possible.

**Please note that it is a condition of any settlement reached that it shall be without prejudice to any personal injury claim (if any) of the owner/claimant.**

Thank you.

Yours faithfully,

Jason Tang (jason@fastechauto.com.sg)  
For FASTECH AUTO PTE LTD



## TAX INVOICE

### **FASTECH AUTO PTE LTD**

**1 Kaki Bukit Ave 6 #01-48 Autobay**

**Singapore 417883**

**Tel No: 67452063 / 67467158 Fax No: 67458520**

**Tax Reg No: 200006262D**

AIG Asia Pacific Insurance Pte Ltd  
Chartis Building  
78 Shenton Way #07-16  
Singapore 079120

Attn : Motor Claim Department

Tax Invoice : 23252

Date : 22.11.2022  
Vehicle No : SJA 287R  
Make/Model : MERCEDES BENZ A180  
Chassis/Eng# :  
Accident Date : 10.11.2022  
Claim No :  
Reference : 1122 -23252  
Policy No :

Amount

To proceed on lump sum repair

S\$

10000.00

E. & O. E.

Total : S\$ 10000.00

GST @ 7% : S\$ 700.00

Amount Due : S\$ 10700.00

  
for FASTECH AUTO PTE LTD

All Invoices are subjected to GST



# Dynamic Car Rental

1 KAKI BUKIT AVENUE 6, #01-46/48/50 AUTOBAY, SINGAPORE 417883.

TEL: (+65) 6741 7244, 6746 5405 FAX: (+65) 6745 8520, 6746 5786

Co. Reg. No. 52928467K

## RENTAL TERMS AND CONDITIONS

No. 23004

Name <b>LOH TECK FEI</b>			REG. No. <b>SLH 76312</b>		MAKE MODEL:									
ADDRESS <b>19 FERNVALE LANE</b>					DIESEL		PETROL		E	1/4	1/2	3/4	F	
<b># 16-21</b>			KM IN		DATE & TIME IN <b>14.11.2022 @ 14:50pm</b>									
<b>SINGAPORE 797499</b>			KM OUT		DATE & TIME OUT <b>10.11.2022 @ 15:40pm</b>									
			KM DRIVEN		TIME USED									
NAMED DRIVER <b>TAN GEOK PENG</b>														
DRIVING LICENCE NO <b>36917827H</b>			DATE OF EXPIRY			PLACE OF ISSUE			HOURS @ \$					
PASSPORT NO			DATE OF ISSUE			PLACE OF ISSUE			<b>4 DAYS @ \$100.00 \$400.00</b>					
ADD NAMED DRIVER														
DRIVING LICENCE NO			DATE OF EXPIRY			PLACE OF ISSUE			WEEKS @ \$					
PASSPORT NO			DATE OF ISSUE			PLACE OF ISSUE			MONTHS @ \$					
BY INITIALLING, RENTER AGREES TO PAY ADD FEE FOR COLLISION DAMAGES WAIVER (C.D.W.)														
SUB-TOTAL														
TOTAL RENTAL <b>\$400.00</b>														
DELIVERY FEE														
COLLECTION FEE														
<p><b>X</b></p> <p>PER DAY \$ PER WEEK \$ PER MONTH \$</p>														
BY INITIALLING, RENTER AGREES TO PAY ADD FEE FOR PERSONAL ACCIDENT INSURANCE (P.A.I.)														
<p><b>X</b></p> <p>PER DAY \$ PER WEEK \$ PER MONTH \$</p>														
PREPAYMENT TOTAL CHARGE														
CHECK DEPOSIT														
CASH														
RECEIPT NO. NETT CHARGE														
AMOUNT DUE / REFUND														

### IMPORTANT NOTES:

This vehicle is licenced to carry 04 passenger only.  
No refund will be given for vehicle returns early.  
No refund will be given for period left in vehicle.  
Hirer is liable to pay loss of earnings while damaged vehicle is under repair.  
Hirer is liable to pay all parking fee and traffic summonese.  
Vehicle return during office hour only.  
No service on public holiday and Sunday.  
Geographical areas: Singapore & West Malaysia.  
Driver must be:  
a) 18 years old and above.  
b) Holding a valid relevant class of driving license.  
The vehicle is strictly to be driven by the person to whom it is hired to and the additional driver named in the agreement.  
The hirer is not allowed to sub-let the vehicle to another party and subletting is not covered.

### ADDITIONAL CONDITIONS:

#### COMPREHENSIVE COVERED EXCESS:

\*Section I - Used in S'pore only : SGD 2000.00  
\*Section II - Used in S'pore only : SGD 1500.00  
\*W/screen Excess In S'pore : SGD 100.00  
\*Section I - Used outside S'pore : SGD 4000.00  
\*Section II - Used outside S'pore : SGD 3000.00  
\*W/screen Excess Outside S'pore : SGD 100.00

#### THIRD PARTY COVERED EXCESS:

\*Hirer must bear all costs to the damages of the return vehicle.  
\*Section II - Used in S'pore only : SGD 1500.00

\*Hirer must bear all costs to the damages of the return vehicle.  
\*Section II - Used outside S'pore : SGD 3000.00

#### YOUNG AND INEXPERIENCE DRIVER

Hirer or any authorized driver who is aged 22 years old (on the date of accident) and below or possess only 18 month or less driving experience.

#### COMPREHENSIVE COVERED EXCESS: (YOUNG AND INEXPERIENCE DRIVER)

\*Section I - Used in S'pore only : SGD 6000.00  
\*Section II - Used in S'pore only : SGD 6000.00  
\*W/screen Excess In S'pore : SGD 100.00  
\*Section I - Used outside S'pore : SGD 12,000.00  
\*Section II - Used outside S'pore : SGD 12,000.00  
\*W/screen Excess Outside S'pore : SGD 100.00

#### THIRD PARTY COVERED EXCESS: (YOUNG AND INEXPERIENCE DRIVER)

\*Hirer must bear all costs to the damages of the return vehicle.  
\*Section II - Used in S'pore only : SGD 6000.00

\*Hirer must bear all costs to the damage of the return vehicle.  
\*Section II - Used outside S'pore : SGD 12,000.00

**Hirer is responsible for any costs to the THIRD PARTY DAMAGE / INJURY claims.**

I HAVE READ THE TERMS AND CONDITIONS ON BOTH SIDES OF THIS RENTAL AGREEMENT AND AGREE THEREOF.

SIGNED BY THE PARTIES HERETO ON THE ..... DAY OF .....

**X** \_\_\_\_\_  
RENTER'S/DRIVER'S SIGNATURE

**X** \_\_\_\_\_  
DYNAMIC CAR RENTAL



# DYNAMIC CAR RENTAL

1 Kaki Bukit Ave 6 #01-46 Autobay

Singapore 417883

Tel No: 6741 7244 / 6746 5405 Fax No: 6745 8520 / 6746 5786

Co. Reg No: 52928467K

To: LOH TECK FEI

Invoice : DCR-2022-11-07

Date : 14.11.2022

Agreement No : 23004

Payment Terms : LOD

DESCRIPTION	AMOUNT
Rental charges for vehicle : <u>SLH 7631Z</u> ( 1122-23252 )	\$ 400.00
Rental Period from <u>10.11.2022</u> to <u>14.11.2022</u> .	
<hr/>	
E. & O. E.	Total \$ <u><u>400.00</u></u>

JIN EE

for Dynamic Car Rental



INSURER ENQUIRY

## Find insurer

Vehicle reg. no.

SMT460X

Date of Accident

10/11/2022 

Reset

## % RESULT & RECEIPT

### TP Insurer Enquiry

Insurance ..... **AIG Asia Pacific Insurance Pte....**

Period of Insurance ..... **26/03/2022 - 25/03/2023**

Requested By ..... **ALLAN TANG (KIM CHWEE AUT...**

Requested Date ..... **10/11/2022 14:43**

#### Payment details

Request Amount: **S\$1.87**

GST Amount: **S\$0.13**

Total Amount Due (GST Inclusive): **S\$2**

#### General Insurance Association

Records Management Centre

GST Registration No: **M400017735**



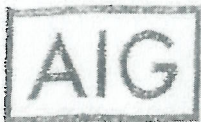

**AUTHORIZATION TO ACT**  
**(AIG Asia Pacific – EXPRESS THIRD PARTY CLAIM)**

I, LOH TECK FEI ("the third party claimant")  
of 19 PERNALE LANE #16-21 SINGAPORE 797499 (address),  
owner of SJA 287R (vehicle no.) hereby authorize  
PASTECH AUTO PTE LTD  
("the workshop") to act for me with respect to my claim for repair costs and/or  
rental and/or loss of use ("claim") for my vehicle no. SJA 287R that was  
damaged pursuant to the accident which occurred on 10.11.2022 (date) along  
JALAN BESAR AFTER LAVENDER STREET (location)  
involving vehicle no/s SMT 460X ("the accident").

I further authorize the workshop to settle the above mentioned claim in a  
manner that they deem fit and the workshop is further authorized to receive  
payment further to settlement of my claim with payment cheque/s being made in  
favour of the workshop.

I further acknowledge that any settlement the workshop may reach on my  
behalf is on a without prejudice and without admission of liability basis insofar  
as the driver/owner/insurers of the other vehicle/s is concerned.

Date this 10 day of NOVEMBER (month) 20 22 (year)



Signed by "the third party claimant"



Signed by "the workshop"



## SINGAPORE ACCIDENT STATEMENT

### IMPORTANT NOTICE

1. Please report correctly the details of the accident to speed up the claims process.
2. This Form must be completed by the Policyholder and/or the Actual Driver
3. Information provided must be as truthful and accurate as possible. Any wilful misrepresentation or withholding of material facts may allow insurance companies to repudiate policy liability.
4. The issue and acceptance of this Form by insurance companies is not an admission of policy liability on the part of the insurance companies.
5. Any false reporting may be referred to the Police for investigation.
6. This report will be forwarded by the insurers of the GIA Records Management Centre established by the General Insurance Association of Singapore (GIA) for archiving and that copies of this report will, for a fee, be made available upon application by interested parties.
7. By the lodgement of this report to the insurers, you hereby consent to the archiving of this report at the centre and to copies of the report being made available aforesaid.

### ACCIDENT STATEMENT

Date of Submission	11/11/2022 12:44 (SGT)
Reported by	Driver
Date of Accident	10/11/2022 10:40 (SGT)
Exact Location of Accident	Jln Besar, Singapore
Additional Location Information	AFTER LAVENDER STREET
Country/State of Loss	Singapore

### DETAILS OF OWN VEHICLE

Vehicle Registration Number	SJA287R
-----------------------------	---------

#### INSURED/POLICYHOLDER

Is company?	No
Name Of Registered Owner	LOH TECK FEI
NRIC No	SXXXX918J
Email Address	ypyp68@gmail.com
Mobile Phone No	(Phone) +65-98281526
Alternative Phone No	-

#### VEHICLE PARTICULARS

Manufacturer	Mercedes
Model	A180
Variant	-
Exact purpose for which vehicle was being used at time of accident	Private use
Are you claiming under your own insurance policy for repair to your vehicle?	No - Claiming third party
Vehicle Category	Private car
Transmission	Auto
CC	1595

#### INSURANCE COMPANY

Name of Insurance Company	United Overseas Insurance Ltd
Policy Number / Cover Note Number	DHOM120044791901

#### DRIVER

Name of Driver	TAN GEOK PENG
NRIC No	SXXXX827H
Date Of Birth	24/05/1969
Occupation	Indoor



Date Of Driving Pass	15/12/2009
Driving experience	12 YEARS AND 11 MONTHS
Gender	Female
Mobile Number	(Phone) +65-92205352
Alt. Phone Number	-
Email Address	ypyp68@gmail.com
Address	19 FERNVALE LANE #16-21
Address complement	-
Postcode	797499
Is the driver the policyholder?	No
If No, Relationship of the Driver with the Insured	Spouse
Does Driver Own Other Vehicles?	No
Vehicle Registration Number of Other Vehicle Owned by Driver	-
Insurance Company of Other Vehicle Owned by Driver	-

#### GENERAL INFORMATION OF THE ACCIDENT

Type of Accident	Collision - Change/cross lane
Weather Conditions	Clear
Road Surface	Dry

#### OTHER INFORMATION

Was any foreign vehicle involved in the accident?	No
Number of vehicles involved in the accident	2
Was anybody injured in the Accident?	No
Was any injured conveyed to hospital by ambulance?	-
Was any other vehicle or property damaged?	Yes
Number of Passengers (Including Driver)	1
Has the driver been approached by unknown person(s) soliciting/offering accident claims assistance?	No
Translator's name	-
Translator's ID	-
Translator's phone number	-
Translator's email	-
Original language used in the statement	-

#### DETAILS OF POLICE ACTION

Was the accident reported to the police?	No
Was notice of intended Prosecution given?	No
If yes, against whom?	-

#### CIRCUMSTANCES OF ACCIDENT

ON 10-11-2022 AT ABOUT 10.40 HRS . I WAS TRAVELLING ALONG JALAN BESAR. SUDDENLY I FELT AN IMPACT. THE VEHICLE B COLLIDED ONTO RIGHT PORTION OF MY CAR (SJA287R).

#### ATTACHMENT(S)

Are accident photos available for attachment?	Yes
Was there any video captured by Car Camera?	No

#### DETAILS OF OTHER VEHICLE PROPERTY 1

Vehicle Registration Number	SMT460X
Vehicle Manufacturer	-
Vehicle Model	-
Vehicle Variant	-
Vehicle Colour	-
Vehicle Category	Private car
Name of Driver	-



Contact Number .....	-
Address .....	-
Address complement .....	-
Postcode .....	-
Insurance Company Name .....	-
Nature Of Damage .....	-
Details of property damaged in accident .....	-
No. Of Passenger (Including Driver) .....	-



**SKETCH PLAN**

**IMPORTANT NOTICE**

- 1 Please report correctly the details of the accident to speed up the claims process.
- 2 This Form must be completed by the Policyholder and/or the Authorised Driver.
- 3 Information provided must be as truthful and accurate as possible. Any wilful misrepresentation or withholding of material facts may allow insurance companies to repudiate policy liability.
- 4 The issue and acceptance of this Form by insurance companies is not an admission of policy liability on the part of the insurance companies.
- 5 Any false reporting may be referred to the Police for investigation.
- 6 The report will be forwarded by the insurers of the GIA Records Management Centre established by the General Insurance Association of Singapore (GIA) for archiving and that copies of this report will for a fee be made available upon application by interested parties.
- 7 By the lodgement of this report to the insurers, you hereby consent to the archiving of this report at the centre and to copies of the report being made available aforesaid.
- 8 **Consent under the Personal Data Protection Act (PDPA)**  
I understand, acknowledge, agree and consent that:  
(a) My insurer, my workshop and the General Insurance Association of Singapore ("GIA") may/are permitted to collect, use, disclose and/or process my personal data/personal information set out in this form and any other personal information provided by me or possessed by my insurer (collectively the "Personal Information") and disclose and transfer such Personal Information to all insurer(s) who have insured vehicle(s) involved in this accident (all insurer(s) who have insured vehicle(s) involved in this accident shall be collectively referred to as the "Insurers"), the Insurers' lawyers/law firms, the Monetary Authority of Singapore and any relevant government agency/authority (such as the police), for the purpose(s) of:  
(i) processing, handling and/or dealing with my claims including the settlement of the claims and any necessary investigations relating to the claims;  
(ii) investigating the accident and/or my claims;  
(iii) carrying out and/or dealing with my instructions or responding to any enquiries by me;  
(iv) administering my claims (including the mailing of correspondence, statements, invoices, reports or notices to me, which could involve disclosure of certain personal data about me to bring about delivery of the same as well as on the external cover of envelopes/mail packages), and/or  
(v) complying with applicable law in administering, processing, handling and/or dealing with my claims (collectively the "Purposes")  
(b) all insurer(s) who have insured vehicle(s) involved in this accident and the Insurers' lawyers/law firms, may/are permitted to collect, use, disclose and/or process my Personal Information for one or more of the above Purposes; and  
(c) my Personal Information may/can be disclosed by any of the Insurers and/or GIA to their third party service providers or agents (including their lawyers/law firms), which may be sited outside of Singapore, for one or more of the above Purposes.

Policyholder's Signature / Date & Time  
Sketch Plan

Driver's Signature (if driver is not the policyholder) / Date & Time

Witnessed by Reporting Centre Personnel

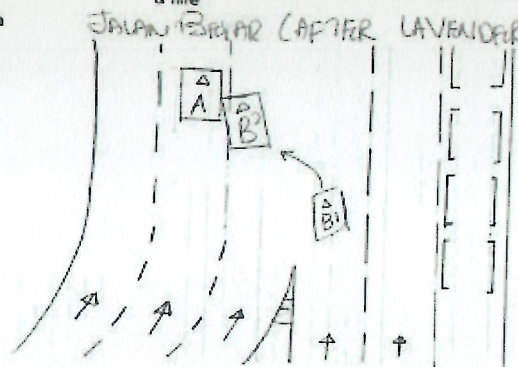

A = SJA 287R  
B = SMT 460X



**Describe Circumstances of the Accident**

On 10.11.2022 at about 10:40hrs. I was travelling along  
jalan besar. Suddenly I felt an impact. The vehicle B collision onto right  
portion of my vehicle (SSA 287R)

**Declaration**

We declare the foregoing particulars are true in every respect.

Policyholder's Signature / Date &  
Time

Driver's Signature (If driver is not the policyholder) / Date  
& Time

Witnessed by Reporting Centre  
Personnel





GENERAL INSURANCE ASSOCIATION OF SINGAPORE RECORDS MANAGEMENT CENTRE  
 6 Raffles Quay #18-00 Singapore 048580  
 Tel (65) 6224 0010 Fax (65) 6224 0030  
 Operating Hours : Monday to Friday, 09:00 - 17:00  
 UEN: S95560322 / GST Reg. No.: S95560322

**IMPORTANT NOTE:** Please submit the completed Addendum form to the same Authorised Reporting Centre with whom you submitted the Original Report.

### ADDENDUM

**(A) PARTICULARS OF PERSON MAKING THE AMENDMENTS:**

Original Report No : SN0822BB0001 Vehicle Registration No: SJA 289R  
 Name (as shown in NRIC) : LOH TECK FEE NRIC/FIN/Passport No : S16669183  
 (\*Vehicle Driver / Vehicle Owner) (\*) Please delete as appropriate  
 Address : 19 Farvale Lane #16-21 Singapore (17447)  
 Contact (Tel) : 9228 1026 Mobile No. : \_\_\_\_\_  
 Email Address : YPYP68@gmail.com  
 Date of Accident : 10.11.2022 Time of Accident : 10:40 am  
 Place of Accident : JALAN BESAR (AFTER LAVENDER STREET)  
 Insurance Company : UOL

**(B) ADDITIONAL INFORMATION / AMENDMENTS:**

I have made a report on the above mentioned accident and would like to include additional information or make the following amendments:

Name of Driver = LOH TECK FEE change to TAN GEOR PENG  
 NRIC NO = S16669183 change to S6917807H  
 DRIVER  
 MOBILE NUMBER = 65-92281026 change to 65-92202352  
 DRIVER  
 GENDER = MALE change to Female

Reported by : Both change to DRIVER

Policyholder / Driver's Signature  
 Date:

Reporting Centre Personnel's Signature  
 Name: Leslie Wai Han  
 NRIC/FIN No.:  
 Date: 11/11/2022



REPUBLIC OF SINGAPORE  
IDENTITY CARD NO. S1666918J

 Name  
LOH TECK FEI  
羅德輝

Race  
CHINESE

Date of birth  
25-02-1964

Sex  
M

Country/Place of birth  
SINGAPORE



S1666918J

For Insurance Reporting And  
Claim Purposes Only

For Insurance Reporting And  
Claim Purposes Only

25-02-1964



NRIC No. S1666918J



Date of issue  
31-12-2013

19 FERNVALE LANE #16-21  
SINGAPORE 797499

NRIC No: S1666918J Date: 04/01/2017



For Insurance Reporting And  
Claim Purposes Only

**REPUBLIC OF SINGAPORE**  
IDENTITY CARD NO. S6917827H

Name  
**TAN GEOK PENG**

陈玉萍

Race  
**CHINESE**

Date of Birth  
**24-05-1969**

Country of Birth  
**SINGAPORE**

Sex  
**F**

2839194

**REPUBLIC OF SINGAPORE DRIVING LICENCE**

Licence Number: **S6917827H**

Name  
**TAN GEOK PENG**

Birth Date: **24 May 1969**

Issue Date: **15 Dec 2009**

001813276A

For Insurance Reporting And  
Claim Purposes Only

2839194

NRIC No. **S6917827H**

Blood Group  
**B+**

Date of issue  
**15-06-1996**

19 FERNVALE LANE #18-21  
SINGAPORE 797499

NRIC No: **S6917827H** Date: **04/01/2017**

**YOU ARE LICENSED TO DRIVE VEHICLES IN THE FOLLOWING CLASS(ES)**

PASS DATE  
**15 Dec 2009**

Class 3A Motor cars without clutch pedals (Auto) =< 3000kg  
with =< 7 passengers, exclusive of the driver; and  
other motor vehicles without clutch pedals =< 2500kg

Licence No: S6917827H

NP 428A





MEMBER OF THE UOB GROUP

United Overseas Insurance Limited

3 Anson Road  
#28-01 Springleaf Tower  
Singapore 079909

Tel (65) 6222 7733

Fax (65) 6327 3869 / 6327 3870

Email: ContactUs@uoi.com.sg  
uoi.com.sg

Co. Reg. No. 197100152R

### Certificate of Insurance

Motor Vehicles (Third-Party Risks and Compensation) Act (Chapter 189)  
Motor Vehicles (Third-Party Risks and Compensation) Rules, 1960  
Road Transport Act, 1987 (Malaysia)  
Motor Vehicles (Third-Party Risks) Rules, 1959 (Malaysia)

**ORIGINAL**

<b>CERTIFICATE NO.</b>	DHOM120044791901	<b>Excess:</b>	\$750/-NAMED DRIVERS - OPTION 2 \$1500/-OTHERS
<b>Type of Cover</b>	COMPREHENSIVE		\$3000/-APPL TO <25 YRS & OR <3YRS EXP
<b>Vehicle Number</b>	SJA287R		\$100/-WINDSCREEN DAMAGE CLAIM
<b>Name of Insured</b>	LOH TECK FEI		
<b>Restricted Driver(s)</b>	NOT APPLICABLE		

**Period of Insurance** 8 August 2021 to 7 August 2023

**Engine#** 27091031324292

**Hire Purchase** MERCEDES-BENZ FINANCIAL SERVICES SINGAPORE

**Chassis#** WDD1760422J621364

PRIVATE CAR - INDIVIDUAL OWNERSHIP [MX 1]  
AUTHORISED DRIVER

- (1) The Insured
- (2) Any other person who is driving on the Insured's order or with his permission
- (3) In the event of the death of the Insured
  - (a) any member of the Insured's family or a paid driver who has been driving the car during the lifetime of the Insured and permission to drive had not been withdrawn prior to the death of Insured and
  - (b) any other person who has been given permission to drive the vehicle prior to the death and such permission had not been withdrawn by the Insured

#### LIMITATIONS AS TO USE

Use only for social domestic and pleasure purposes and for the Insured's business  
THE POLICY DOES NOT COVER

Use for hire or reward or racing pace-making reliability trial or speed-testing or the carriage of goods (other than samples) in connection with any trade or business or use for any purposes in connection with the Motor Trade

The carriage of passengers pursuant to car pooling arrangements and payments or any of them made by the passengers thereunder towards the running expenses of any vehicle described in the Schedule shall not be deemed to constitute use for hire or reward

Provided that the person is permitted in accordance with the licensing or other laws or regulations to drive the Motor Vehicle or has been so permitted and is not disqualified by order of a Court of Law or by reason of any enactment or regulation in that behalf from driving the Motor Vehicle.

\*Limitation rendered inoperative by Section 8 of the Motor Vehicles (Third-Party Risks and Compensation) Act (Chapter 189) and Section 95 of the Road Transport Act, 1987 (Malaysia), are not to be included under these headings.

I/WE HEREBY CERTIFY that the Policy to which this Certificate relates is issued in accordance with the provisions of the Motor Vehicles(Third-Party Risks and Compensation) Act (Chapter 189) and part Iv of the Road Transport Act, 1987 (Malaysia).

**UNITED OVERSEAS INSURANCE LTD**

FSCPP Date : 15/07/2021

  
For the Company



> Back to OneMotoring

### Enquire PARF/COE Rebate for Registered Vehicle

Vehicle Owner Particulars	
Owner ID Type:	Singapore NRIC
Owner ID:	918J
Vehicle Details	
Vehicle No.:	SJA287R
Vehicle to be Exported:	No
Intended Deregistration Date:	10 Nov 2022
Vehicle Make:	MERCEDES BENZ
Vehicle Model:	A180 FL STYLE (R17 HLG)
Primary Colour:	Grey
Manufacturing Year:	2017
Engine No.:	27091031324292
Chassis No.:	WDD1760422J621364
Maximum Power Output:	90.0 kW (120 bhp)
Open Market Value:	\$23,295.00
Original Registration Date:	08 Aug 2017
First Registration Date:	08 Aug 2017
Transfer Count:	0
Actual ARF Paid:	\$19,613.00
Intended PARF Rebate Details	
PARF Eligibility:	Yes
PARF Eligibility Expiry Date:	07 Aug 2027
PARF Rebate Amount:	\$13,729.00
Intended COE Rebate Details	
COE Expiry Date:	07 Aug 2027
COE Category:	A - Car up to 1600cc & 97kW (130bhp)
COE Period(Years):	10
QP Paid:	\$45,201.00
COE Rebate Amount:	\$21,434.00
Total Rebate Amount:	\$35,163.00

The information contained herein is correct as at 10 Nov 2022

OK