



## SINGAPORE ACCIDENT STATEMENT

### IMPORTANT NOTICE

1. Please report correctly the details of the accident to speed up the claims process.
2. This Form must be completed by the Policyholder and/or the Actual Driver
3. Information provided must be as truthful and accurate as possible. Any wilful misrepresentation or withholding of material facts may allow insurance companies to repudiate policy liability.
4. The issue and acceptance of this Form by insurance companies is not an admission of policy liability on the part of the insurance companies.
5. Any false reporting may be referred to the Police for investigation.
6. This report will be forwarded by the insurers of the GIA Records Management Centre established by the General Insurance Association of Singapore (GIA) for archiving and that copies of this report will, for a fee, be made available upon application by interested parties.
7. By the lodgement of this report to the insurers, you hereby consent to the archiving of this report at the centre and to copies of the report being made available aforesaid.

### ACCIDENT STATEMENT

Date of Submission	27/10/2022 18:23 (SGT)
Reported by	Driver
Date of Accident	27/10/2022 13:00 (SGT)
Exact Location of Accident	55 Ubi Ave 1, Singapore 408935
Additional Location Information	UBI AVE 1
Country/State of Loss	Singapore

### DETAILS OF OWN VEHICLE

Vehicle Registration Number	YQ5893X
-----------------------------	---------

#### INSURED/POLICYHOLDER

Is company?	Yes
Name Of Registered Owner	BIG-FOOT LOGISTIC PTE LTD
Company Reg No	1XXXXX061H
Email Address	vmo1@bigfoot.com.sg
Mobile Phone No	(Phone) +65-63244722
Alternative Phone No	-

#### VEHICLE PARTICULARS

Manufacturer	Hino
Model	Fg8jr1a
Variant	-
Exact purpose for which vehicle was being used at time of accident	Employment
Are you claiming under your own insurance policy for repair to your vehicle?	No - Claiming third party
Vehicle Category	Commercial vehicle
Transmission	Manual
CC	7685

#### INSURANCE COMPANY

Name of Insurance Company	Allied World Assurance Company, Ltd
Policy Number / Cover Note Number	BVF2SB0002782201

#### DRIVER

Name of Driver	WANG ZHILONG
Passport No/FIN	GXXXX323N
Date Of Birth	08/03/1987
Occupation	Outdoor



Date Of Driving Pass	13/11/2020
Driving experience	1 YEAR AND 11 MONTHS
Gender	Male
Mobile Number	(Phone) +65-63505050
Alt. Phone Number	-
Email Address	vmo1@bigfoot.com.sg
Address	8 JOO KOON ROAD
Address complement	-
Postcode	628972
Is the driver the policyholder?	No
If No, Relationship of the Driver with the Insured	Employee
Does Driver Own Other Vehicles?	No
Vehicle Registration Number of Other Vehicle Owned by Driver	-
Insurance Company of Other Vehicle Owned by Driver	-

#### GENERAL INFORMATION OF THE ACCIDENT

Type of Accident	Side Swipe
Weather Conditions	Clear
Road Surface	Dry

#### OTHER INFORMATION

Was any foreign vehicle involved in the accident?	No
Number of vehicles involved in the accident	2
Was anybody injured in the Accident?	No
Was any injured conveyed to hospital by ambulance?	-
Was any other vehicle or property damaged?	Yes
Number of Passengers (Including Driver)	2
Has the driver been approached by unknown person(s) soliciting/offering accident claims assistance?	No
Translator's name	-
Translator's ID	-
Translator's phone number	-
Translator's email	-
Original language used in the statement	-

#### PASSENGER 1

Name	SELVARAJ
Gender	Male

#### DETAILS OF POLICE ACTION

Was the accident reported to the police?	No
Was notice of intended Prosecution given?	No
If yes, against whom?	-

#### CIRCUMSTANCES OF ACCIDENT

On 27/10/2022 at about 1300hrs, I was driving along Ubi Ave 1 and wanted to make a right turn. All of a sudden, the third party vehicle came onto my right side and tried to overtake me, thus grazing my vehicle box on the right side and damaging my right hand side mirror.

No one was injured in this accident.

#### ATTACHMENT(S)

Are accident photos available for attachment?	Yes
Was there any video captured by Car Camera?	No

#### DETAILS OF OTHER VEHICLE PROPERTY 1

Vehicle Registration Number	YP9501G
-----------------------------	---------

Vehicle Manufacturer	Isuzu
Vehicle Model	-
Vehicle Variant	-
Vehicle Colour	-
Vehicle Category	Commercial vehicle
Name of Driver	YUNOS BIN MOHD SALEH
NRIC No	SXXXX981Z
Contact Number	(Phone) +65-89224048
Address	-
Address complement	-
Postcode	-
Insurance Company Name	-
Nature Of Damage	-
Details of property damaged in accident	-
No. Of Passenger (Including Driver)	-

SKETCH PLAN

IMPORTANT NOTICE

1. Please report correctly the details of the accident to speed up the claims process.
2. This Form must be completed by the Policyholder and/or the Authorised Driver.
3. Information provided must be as truthful and accurate as possible. Any willful misrepresentation or withholding of material facts may allow insurance companies to repudiate policy liability.
4. The issue and acceptance of this Form by insurance companies is not an admission of policy liability on the part of the insurance companies.
5. Any false reporting may be referred to the Police for investigation.
6. The report will be forwarded by the insurers of the GIA Records Management Centre established by the General Insurance Association of Singapore (GIA) for archiving and that copies of this report will for a fee be made available upon application by interested parties.
7. By the lodging of this report to the insurers, you hereby consent to the archiving of this report at the centre and to copies of the report being made available aforesaid.
8. Consent under the Personal Data Protection Act (PDPA)

I understand, acknowledge, agree and consent that :

(a) My insurer, my workshop and the General Insurance Association of Singapore ("GIA") may/are permitted to collect, use, disclose and/or process my personal data/personal information set out in this form and any other personal information provided by me or possessed by my insurer (collectively the "Personal Information") and disclose and transfer such Personal Information to all insurer(s) who have insured vehicle(s) involved in this accident (all insurer(s) who have insured vehicle(s) involved in this accident shall be collectively referred to as the "Insurers"), the Insurers' lawyers/law firms, the Monetary Authority of Singapore and any relevant government agency/authority (such as the police), for the purpose(s) of :

- (i) processing, handling and/or dealing with my claims including the settlement of the claims and any necessary investigations relating to the claims;
  - (ii) investigating the accident and/or my claims;
  - (iii) carrying out and/or dealing with my instructions or responding to any enquiries by me;
  - (iv) administering my claims (including the mailing of correspondence, statements, invoices, reports or notices to me, which could involve disclosure of certain personal data about me to bring about delivery of the same as well as on the external cover of envelopes/mail packages); and/or
  - (v) complying with applicable law in administering, processing, handling and/or dealing with my claims.
- (collectively the "Purposes")

- (b) all insurer(s) who have insured vehicle(s) involved in this accident and the insurers' lawyers/law firms, may/are permitted to collect, use, disclose and/or process my Personal Information for one or more of the above Purposes; and
- (c) my Personal Information may/can be disclosed by any of the Insurers and/or GIA to their third party service providers or agents (including their lawyers/law firms) which may be sited outside of Singapore, for one or more of the above Purposes



Policyholder's Signature / Date & Time

*[Signature]*

Driver's Signature (if Driver is not the policyholder) / Date & Time

X

*[Signature]*

Witnessed by Reporting Centre Personnel



Sketch Plan

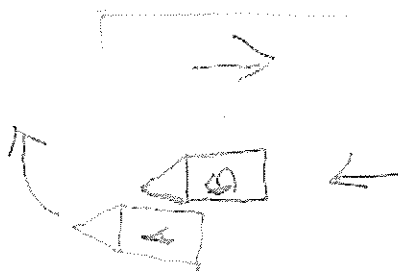

A : YQ5893X  
B : YP9501G



Describe Circumstances of the Accident

On 27/10/2022 at about 1300hrs, I was driving along Ubi Ave 1 and wanted to make a right turn.

All of a sudden, the third party vehicle came onto my right side and tried to overtake me, thus grazing my vehicle box on the right side and damaging my right hand side mirror.

No one was injured in the accident.

Declaration

We declare the foregoing particulars are true in every respect.

Policyholder's Signature / Date &  
Time

 X

Driver's Signature (If driver is not the policyholder) / Date  
& Time



Witnessed by Reporting Centre  
Personnel















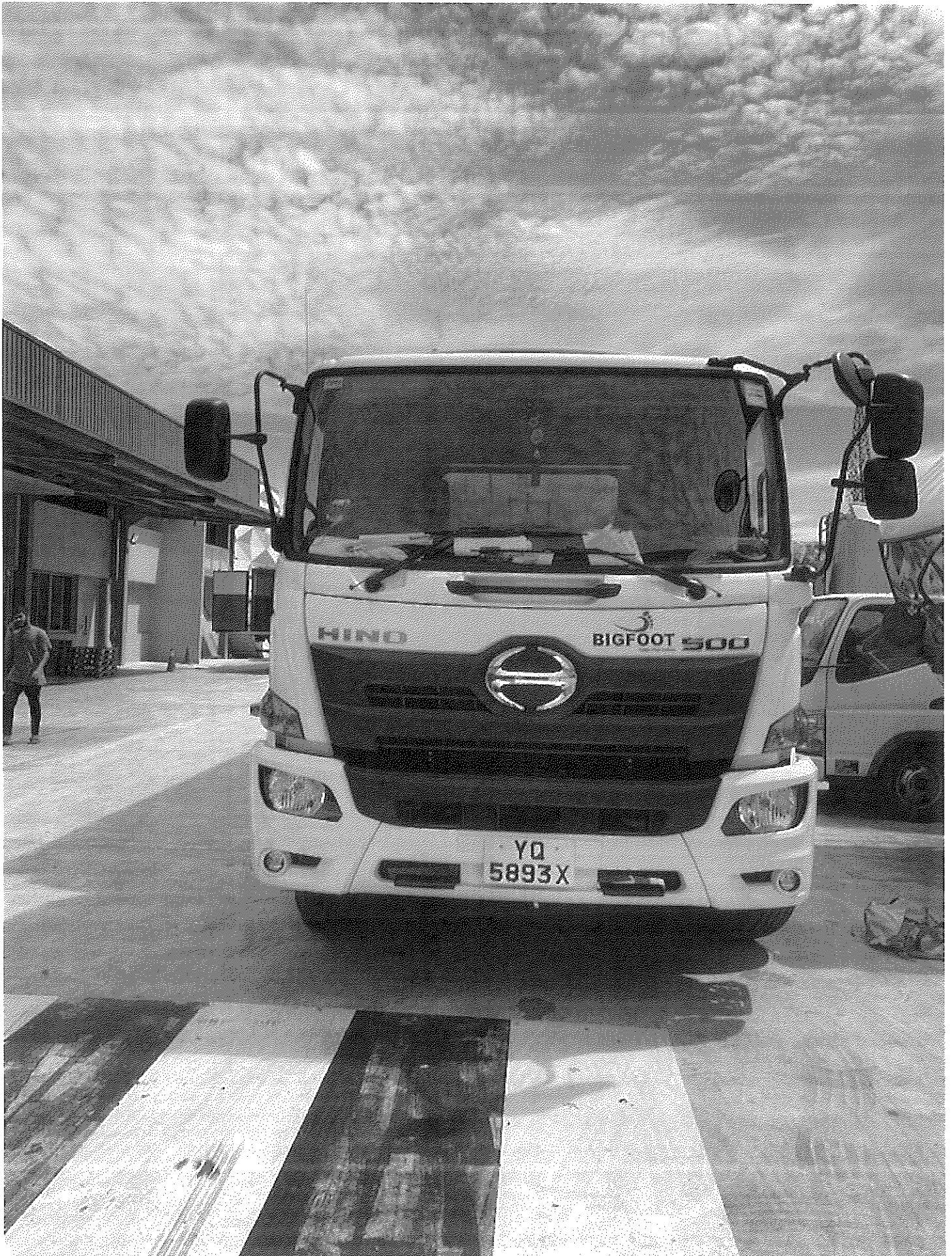











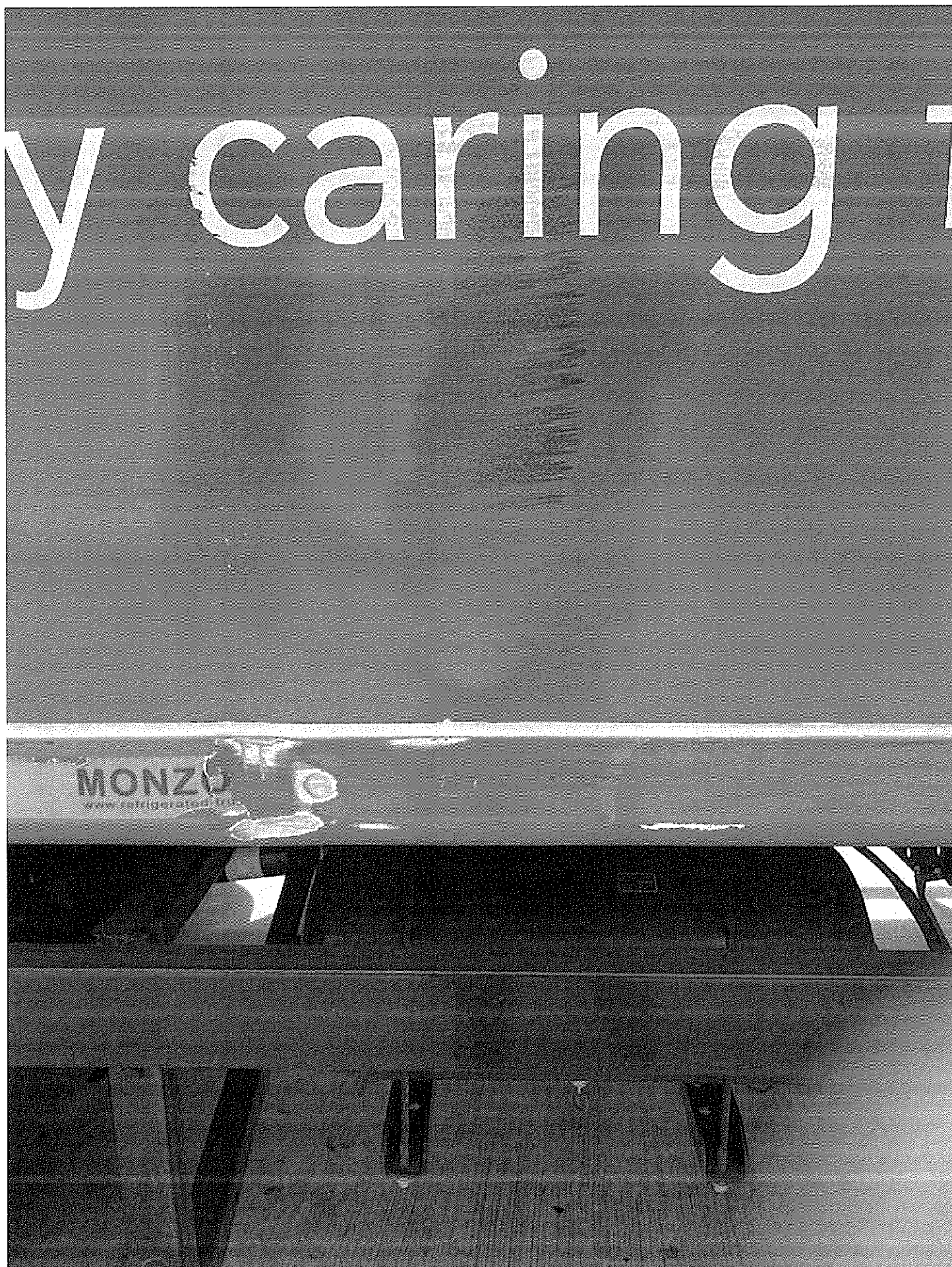



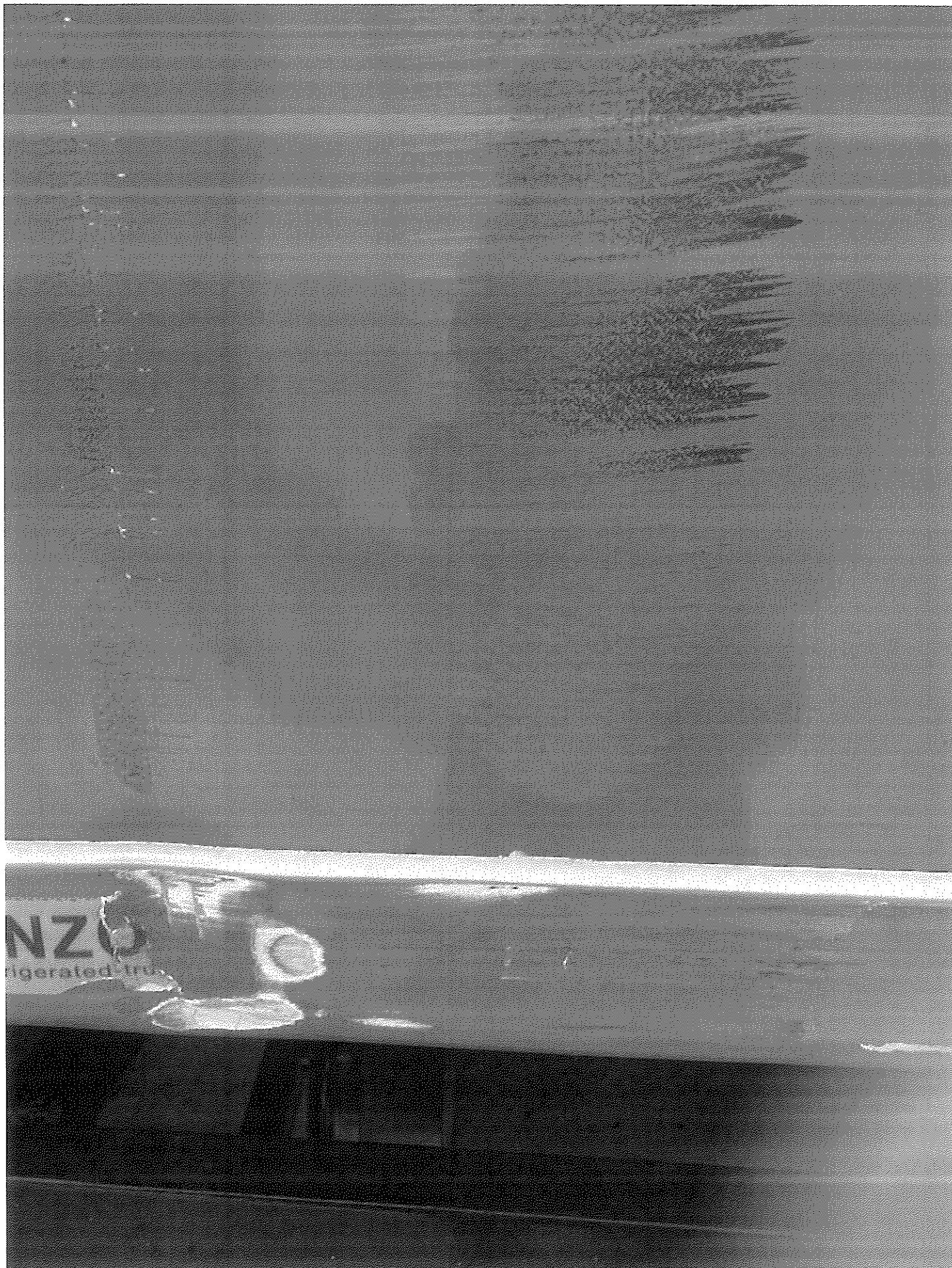



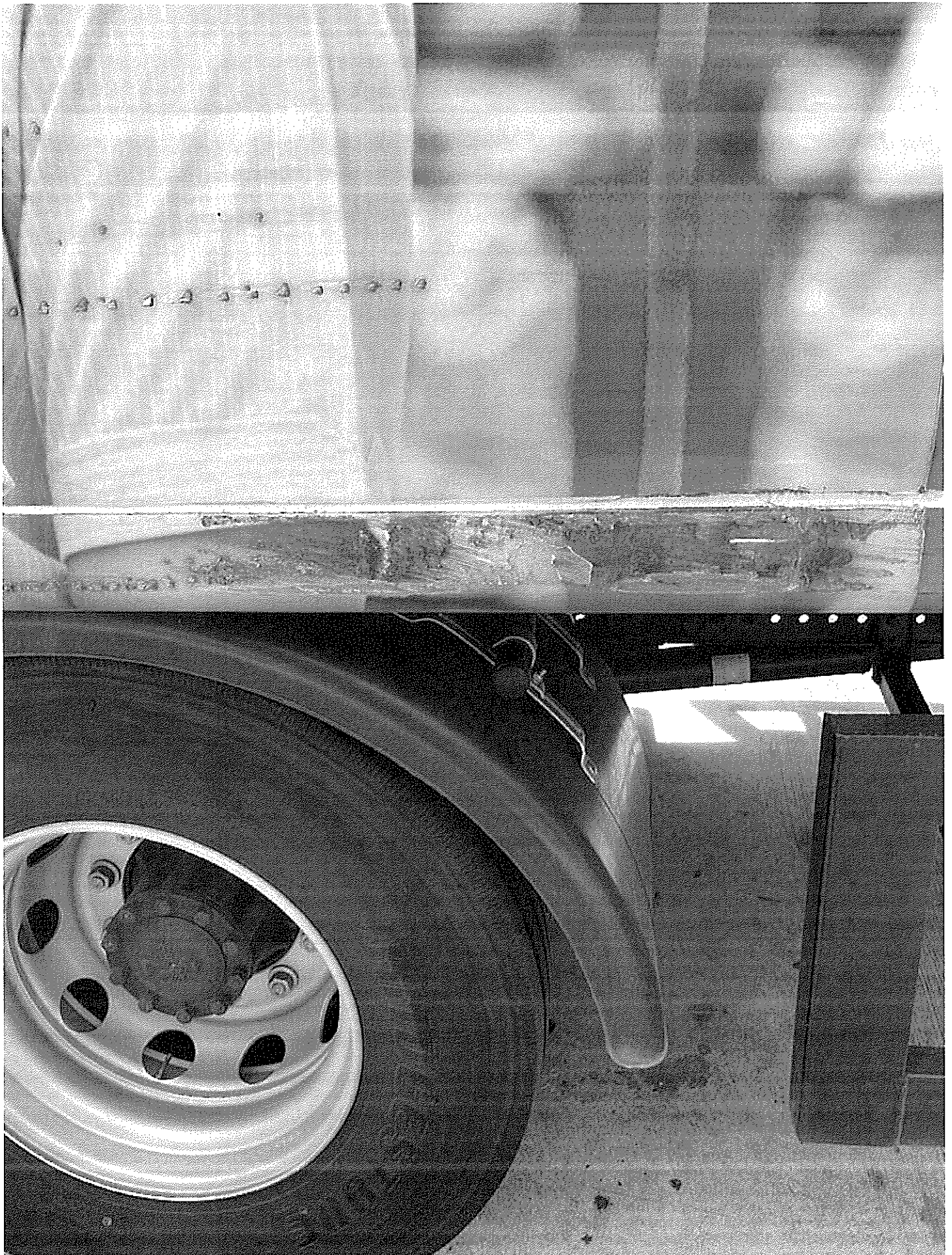



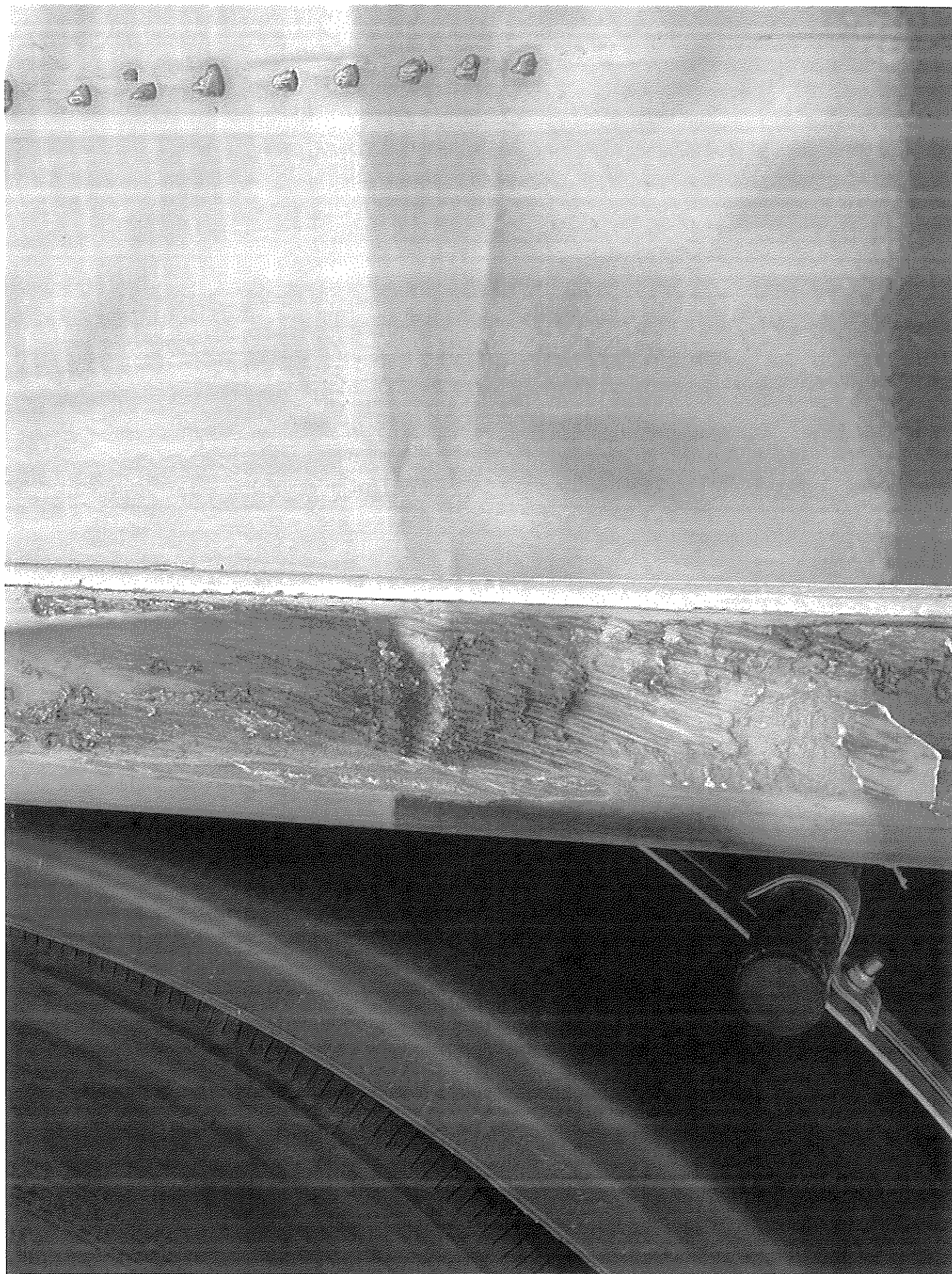



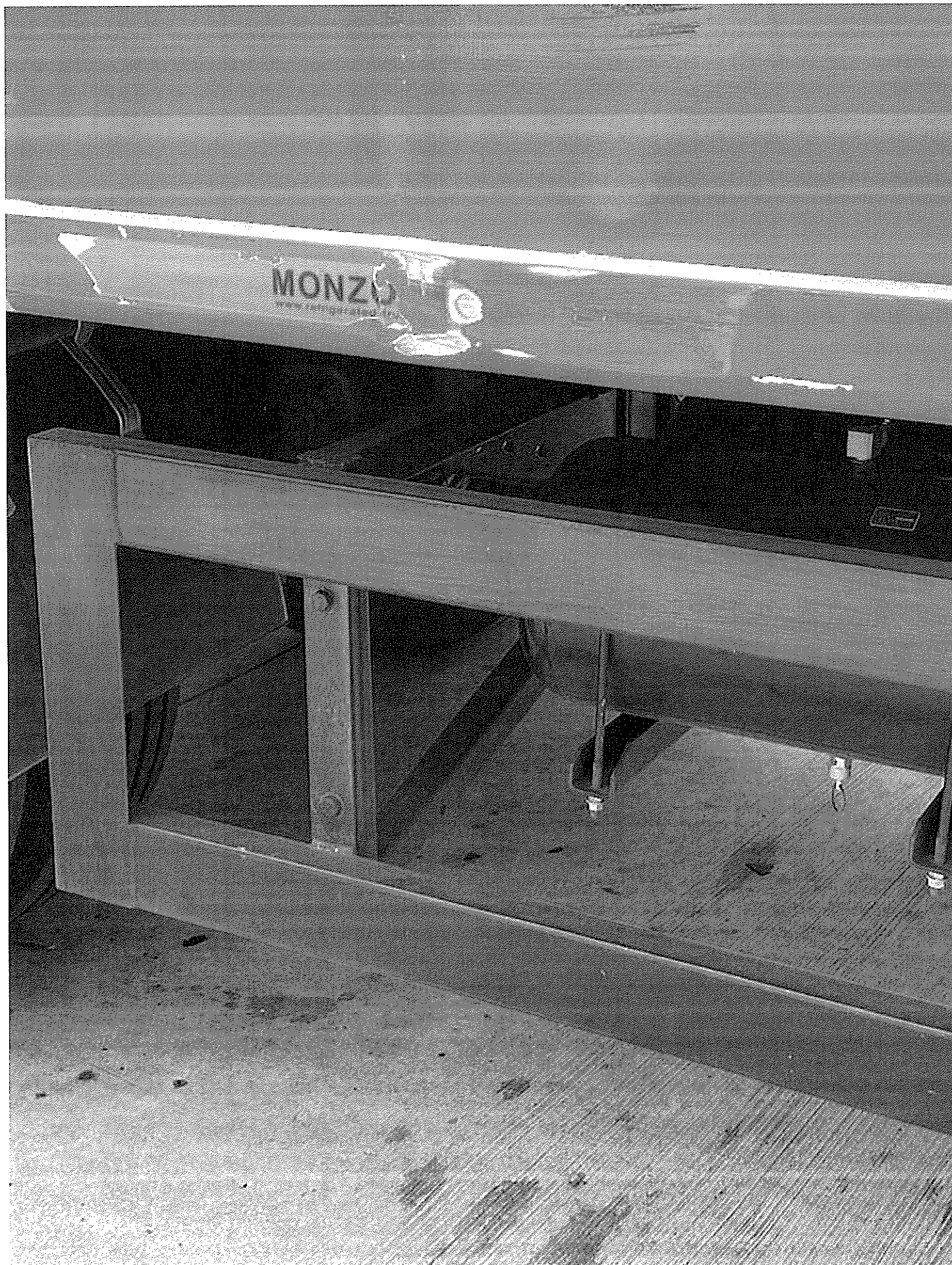

COMMERCIAL VEHICLE (SCH 2) - R

# CERTIFICATE OF INSURANCE

MZ301  
R SB  
B152SD0  
Cov.Type: C  
KUKTASB

THE MOTOR VEHICLES (THIRD-PARTY RISKS AND COMPENSATION) ACT (CAP 109) OF THE REPUBLIC OF SINGAPORE,  
THE ROAD TRANSPORT ACT 1987 (MALAYSIA), THE ROAD TRANSPORT (AMENDMENT) ACT 2019, AND THE MOTOR VEHICLES (THIRD-PARTY RISKS) RULES 1989 OF MALAYSIA,  
THE AGREEMENT BETWEEN THE MINISTER FOR FINANCE (SINGAPORE) AND THE MOTOR INSURERS' BUREAU OF SINGAPORE DATED 22 FEBRUARY 1975,  
THE AGREEMENT BETWEEN THE MINISTER OF TRANSPORT (MALAYSIA) AND THE MOTOR INSURERS' BUREAU OF WEST MALAYSIA DATED 15 JANUARY 1968,  
AND SUBSEQUENT DIVISIONS TO THE ABOVE ACTS AND AGREEMENTS

CERTIFICATE No. BV1-2810002782201 ChaNo: HDEGSR2XNX10050

1. Index Mark and Registration  
Number of Vehicle:

YQ 5863 X

2. Name of Policyholder:

BIG-FOOT LOGISTIC PTE LTD

3. Effective Date of Commencement  
of Insurance for the purposes  
of the Ordinance:

28 August 2022

4. Date of Expiry of Insurance:

27 August 2023

5. Persons or Classes of Persons entitled to drive\* (For certificate references MN1 and MN4, see overleaf)

1. WHILST THE VEHICLE IS BEING USED IN CONNECTION WITH THE POLICYHOLDER'S BUSINESS - ANY PERSON PROVIDED HE IS IN THE POLICYHOLDER'S EMPLOY AND IS DRIVING ON THEIR ORDER OR WITH THEIR PERMISSION
2. WHILST THE VEHICLE IS BEING USED FOR SOCIAL, DOMESTIC OR PLEASURE PURPOSES - ANY PERSON WHO IS DRIVING ON THE POLICYHOLDER'S ORDER OR WITH THEIR PERMISSION.

Provided that the person driving is permitted in accordance with the licensing or other laws or regulations to drive the Motor Vehicle or has been so permitted and is not disqualified by order of a Court of Law or by reason of any enactment or regulation in that behalf from driving the Motor Vehicle.

And provided further that the Motor Vehicle is registered under the Road Traffic Act and its registration under the Road Traffic Act has not been cancelled at the time of the accident/loss or damage.

6. Limitations as to Use\* (For certificate reference MN1, see overleaf)

- A. USE IN CONNECTION WITH THE POLICYHOLDER'S BUSINESS.
- B. USE FOR THE CARRIAGE OF PASSENGERS OTHER THAN FOR HIRE OR REWARDS IN CONNECTION WITH THE POLICYHOLDER'S BUSINESS.
- C. USE FOR SOCIAL, DOMESTIC AND PLEASURE PURPOSES - THE POLICY DOES NOT COVER -
1. USE FOR RACING, PACE-MAKING, RELIABILITY TRIAL OR SPEED TESTING
2. USE WHILST DRAWING A TRAILER EXCEPT THE TOWING OF ANY ONE DISABLED MECHANICALLY PROPELLED VEHICLE
3. USE FOR THE CARRIAGE OF PASSENGERS FOR HIRE OR REWARD

Estimated Value MARKET VALUE WITH CO-INSURE

First Purchase Owner: DBS BANK LTD

Type of Cover Comprehensive

\* Limitations rendered inoperative by Section 79 of the Road Traffic Ordinance 1928 (Malaysia) or Section 3 of the Motor Vehicles (Third-Party Risks and Compensation) Ordinance 1960 (Republic of Singapore) are not to be included under the headings

(We hereby certify that the policy to which this certificate relates is issued in accordance with the provisions of Part IV of the Road Transport Act 1987 (Malaysia), the Road Transport (Amendment) Act 2019 (Malaysia), the Motor Vehicles (Third-Party Risks) Rules, 1989 (Malaysia) and The Motor Vehicles (Third-Party Risks and Compensation) Act (Chapter 159) (Republic of Singapore).)



Approved Insurers

*August 2022*

